THE LINCOLN STAR

73RD YEAR | LINCOLN, NEB. | MONDAY MORNING | MAY 26, 1975 | 22 Pages | 15 CENTS

American Captive Released

DAR ES SALAAM, Tanzania (AP) — Leftist guerrillas from Zaire released a young American woman unharmed but in shock from six days of wilderness captivity Sunday, and began bargaining over the fate of three other hostages.

The guerrillas freed Barbara Smuts, 24, of Ann Arbor, Mich., before dawn on the Tanzania shore a mile from Kigoma, a Lake Tanganyika port. American diplomats quoted her as saying the others — Carrie Jane Hunter, 21, of Atherton, Calif., Kenneth Stephen Smith, 22, of Garden Grove, Calif., and Emilie van Zinnick Bergman of Holland — were in good condition.

The diplomats said Miss Smuts carried sealed letters from the guerrillas to the Tanzanian government and to Beverly Carter, U.S. ambassador in Tanzania. Contents of the letters were not disclosed but diplomats said they presumably set conditions for the release of the other captives.

The Americans, all Stanford University students, were observing baboon and chimpanzee behavior in the remote Gombe animal research station, about 14 miles north of Kigoma. The station is accessible only by boat.

The Americans and the Dutch woman were seized by 40 armed and uniformed guerrillas who came in a boat 35 miles across the lake from Zaire and terrorized the camp for three hours last Monday night.

The station has since been closed to white foreigners who were targets of the attack by suspected members of the Popular Revolution party, a little-known Marxist group opposed to Zaire President Mobutu Sese Seko and his ties with the United States.

Miss Smuts was flown 700 miles on Sunday afternoon from Kigoma to Dar es Salaam, the Tanzanian capital.

"I'm very tired but I am all right," Miss Smuts told friends. "They treated us as well as could be expected. I don't want to say any more because I might endanger the lives of the others."

Miss Smuts declined to be interviewed in Kigoma. American diplomats said she was "in a bit of shock after a pretty grueling trip overnight" across the lake from Zaire.

The blonde Miss Smuts, wearing jeans and a shirt, was helped into a chartered light plane at Kigoma by fellow students Larry Goldman, 31, of Brooklyn, N.Y., and Michelle Trudeau, 24, New York City. They flew with her to Dar es Salaam.

U.S. diplomats quoted Miss Smuts as saying she was brought across the lake by several guerrillas in a boat and left on the shore about 5 a.m. Sunday. She walked a mile into Kigoma and turned herself over to Tanzanian police.

U.S. diplomats said Miss Smuts was "emotionally wrought up and unable to answer police questions." The Americans sent her to the home of Alice Todd, a missionary's wife from Kansas, where she had a big breakfast of eggs, canned meat, grits and toast. She slept for several hours.

"They apparently kept her in a village or in an encampment of some sort," said Hal Lucius, economic officer at the U.S. Embassy in Dar es Salaam. He and Lewis MacFarlane, consul on Zanzibar, were sent to Kigoma to help in the search.

At Kigoma, the American diplomats set up a radio transmitter in an effort to establish regular links to embassies in neighboring countries.

Regional Tanzanian Police Commander Michael Lugwisha said a police helicopter and up to 250 troops, police and militia searched a 180-mile stretch of shore around Kigoma.

Lugwisha said the raiders wore khaki fatigues and caps with badges. They sneaked across the lake to Gombe and back again last Monday in a 40-foot motorboat without being noticed by the hundreds of fishermen whose lantern-lit boats dot the water at night.

Lincoln Police Use Dum-Dums; Should They?

By NANCY HICKS and GORDON WINTERS
Star Staff Writers

A bullet too deadly . . . or a dead police officer?

The sides are lining up — advocates and critics of a bullet used by the Lincoln police and some Lancaster County sheriff's deputies, but banned by the U.S. Army.

The bullet is a hollow point, which expands upon impact. It is commonly referred to as a dum-dum.

Dum-dums have had a reputation for tearing gaping wounds since the mid-1800s when the British first filed the tips and cut slits in their bullets in their arsenal at Dum Dum, India, for use against charging tribesmen.

Needless Wounding Charged

These bullets cause unnecessary wounding and unnecessary death, according to the American Civil Liberties Union, which has campaigned both nationally and locally against the use of hollow points, an increasingly popular bullet with police agencies.

"The ACLU believes that only the minimum force needed to protect the life of a police officer or that of a third person is proper and reasonable."

Police generally contend that the bullets give them needed extra stopping power that the standard .38-caliber, round-nose bullets do not possess.

The Lincoln police went to the use of the hollow-point bullets after detectives were killed in 1966 and 1967.

The assailants in both cases were wounded by gunshots before killing the two, Paul Whitehead and Glen Soukup.

If the police had been using hollow points, Capt. John Miller said, the men may have been incapacitated by the first shots and the lives of the detectives may have been saved.

Dum-Dums Used Twice

Since their use was instituted, hollow points have been fired at people twice by police officers. One shot, which the department said was fired accidentally, left a man wounded. He was hospitalized for a time and recovered.

Early this year Elijah Childers was killed when he was struck by four hollow point bullets, one of which entered through the top of his head.

The Lincoln police department began using the hollow points at about the same time as many other law enforcement agencies. During the late 1960s, as the killing of police officers rose from about 37 a year nationally to more than 100, police began using hollow points and more powerful handguns, such as .357 magnums.

The bullets are currently used by approximately 25% of the nation's police forces, the FBI, the Secret Service, the Internal Revenue Service, and the U.S. Customs.

And in the Lancaster County sheriff's office, where deputies choose their own firepower, many of the patrol deputies pack the .357 magnums and some use hollow point bullets.

Nebraska State Patrol troopers also carry the high-powered .357 magnum pistol, but use round nose, jacketed bullets, which do not expand.

Not All Policemen Agree

And not every police department agrees with the use of the expanding bullets.

Los Angeles Police Chief Edward Davis opposes the hollow points on the grounds of self-interest.

More than 50% of police officers who are shot are shot by their own weapons, Davis said. He doesn't want to see his men being shot with hollow points.

In Baltimore during late 1974, an officer was forced to resign for using hollow point ammunition against departmental regulations when he shot and killed a 15-year-old.

But generally police justify the use of hollow points on the grounds that they knock an assailant down quickly.

Police concede that a shot to the heart or head, even with a round nose bullet, will stop an assailant.

But a pistol, especially under emergency conditions, is hard to fire accurately. Police say the hollow point gives them knockdown power when it hits other part of the body.

Knockdown power, the experts say, comes from hydrostatic shock. When a bullet enters the body it sets up a shock wave in tissue — which is about 70% water. This shock wave is transmitted to muscles, nerves and blood vessels.

This effect is what incapacitates a person, experts say.

A .38-caliber (and .45-caliber) round nose bullet, fired into a plastic jug of water, passes through, jarring it. A .38-caliber hollow point blows it up, spraying water in a 10-to-15-foot radius.

This indicates that, at least in a bucket of water, the hollow point is very powerful.

But controversy ranges around the effect of a hollow point in the human body, especially when fired from a pistol at half to a quarter the speed of a rifle bullet.

No Big Difference Seen

At least one expert, frequently quoted by the police, says that there is no discernible difference in the wound caused by round-nose and hollow point .38-caliber pistol bullets.

What the experts do agree on is that the evaluation of bullet destructiveness is very complex, and that factors such as bullet speed, shape, and size all need to be considered.

While the experts debate, the police and civil libertarians continue their pro and con arguments.

Since hollow points flatten on impact, they tend not to ricochet or whiz through things with enough speed to kill an assailant and a bystander behind him, supporters contend.

Hollow points make it more likely that a bystander will be killed or injured if an officer's shot strikes him mistakenly, opponents reply.

Newly elected Mayor Helen Boosalis says she intends to review the police use of hollow point bullets. "I've heard the statements of the ACLU," said Mayor Boosalis. Now she wants to find out the police department's defense of the bullets and weigh the two sides.

Whatever the actual merits of hollow points, the departmental policy on the use of firearms rather than the type of ammunition used is most important, according to Capt. Miller.

The Lincoln police policy is that an officer shall not fire his weapon unless his life or the life of another person is in danger.

And the policy does not permit officers to fire warning shots or to fire at suspected fleeing felons, Miller pointed out.

"Lincoln police do not want to shoot anyone," he said.

"Column A", a Monday feature of the Star, attacks and analyzes a wide range of Lincoln/Lancaster situations. The column is researched and written by teams of reporters with an issue, not an ax, to grind.

Israeli Raiders Clash With Lebanese Troops

By The Associated Press

Israeli raiders searching for guerrillas in southern Lebanon clashed with Lebanese troops Sunday, and a senior Israeli officer said it was the stiffest battle between army regulars of the two countries in three years.

A Lebanese Defense Ministry communique announcing that the fighting had ended said seven Lebanese were killed and three were wounded, two of them critically. It also said five Israeli soldiers were killed, but the Israelis reported their losses as two killed and one wounded.

The battle erupted near the village of Aita al-Chaab, three miles inside Lebanon and 15 miles southeast of Tyre.

The patrol lost contact with the base when the radio man was killed, he said. Reinforcements were sent in and when Lebanese artillery gunners began firing, Israeli air support was sent in to silence it, he said.

Residents of Aita al-Chaab who said they witnessed the fighting from their hilltop stone houses said two Lebanese soldiers guarding a border post opened fire when two men refused to heed their repeated orders to halt and identify themselves.

"The two men turned out to be Israeli soldiers... They were killed at once," said one villager.

"Suddenly," he said, "hundreds of Israelis appeared and opened machinegun fire on the post, killing the two soldiers who fired and five more who were in pajamas inside a single-room stone structure." One soldier of the unit escaped.

Lebanese artillery positions opened concentrated fire on the Israeli raiders who retreated leaving the corpses of their two fellows, the villagers said.

"Fierce artillery duels ensued and the Israelis came back at 10:30 a.m. (2:30 a.m. CDT) and took away the two corpses, while screaming jets dropped bombs in the vicinity."

"Before leaving the village, the Israelis scattered boobytrapped cigarette packs, wallets and aftershave lotion tins around the seven corpses of the Lebanese soldiers," they said.

The Israeli spokesman said he did not believe the battle with the Lebanese army — the worst clash since September 1972 — was a sign of a change of policy by the new Lebanese military government toward Israeli patrols in Lebanon. "I don't think they had any intention to aggravate the situation" along Israel's northern border, he said.

He said the patrol was "a routine procedure into Lebanon to look for terrorist preparations." He said the encounter with the Lebanese force was "accidental, unintentional."

The Israelis frequently patrol inside Lebanese territory in search of guerrilla concentrations, and the Lebanese army usually does not interfere.

Israeli Chief of Staff Mordechai Gur, speaking on television, said that during the fighting the Israelis sent a message to Beirut through the United Nations that the operation was not directed against the Lebanese army. After the message was received the Lebanese forces withdrew from the battle, Gur said.

The Israelis searched several houses for guerrilla suspects during the patrol. It was the second time in two weeks Israeli patrols had searched the village. The operation lasted 12 hours, the spokesman said.

Osceola Physician Faces Deportation

By BOB GUENTHER
Star Staff Writer

At a time when the state is trying to recruit Vietnamese physicians, government red tape may cost Osceola a foreign-born doctor.

It seems ironic to some Osceola residents that the U.S. Immigration Service is helping to recruit Vietnamese doctors but is threatening Dr. Carlos Nossa of Osceola with deportation.

Dr. Nossa, a native of Columbia who has been practicing at the Polk County Clinic since last July, is one of four doctors in Osceola. Local doctors say they need a fifth and cannot afford to lose Dr. Nossa.

An associate and member of the State Health Board, Dr. Clarence Davis said Dr. Nossa is a licensed Nebraska physician with 4 years of training in emergency surgery and urology and is "worth his weight in gold" to Osceola.

Thus far, Dr. Davis said he has spent $12,000 in attorney fees fighting the U.S. Immigration Service over deporting Dr. Nossa.

The problem stems from the fact that Dr. Nossa came to the U.S. an an exchange visitor destined for one employer, a state hospital in Natchez, Miss.

Mrs. Nossa, mother of two children aged 3 and 15 months said they moved to Osceola for better pay.

But Lee Hoppes, district director for the Immigration Service in Omaha, said the Nossas had no authority to transfer to another facility. Shortly afterwards, proceedings were started to deport the Nossas.

Dr. Nossa could not apply for a non-immigrant working visa, Hoppes said, because Dr. Nossa considers himself an immigrant.

Since then, the Nossas have begun efforts to get an immigration visa, a slow process which could take up to two years. Hoppes said immigration quotas allow only 120,000 immigrants from the Western Hemisphere each year, right now applications are backed up.

An immigration judge heard the case in February but has yet to rule on the Nossas' future. In the meantime, Hoppes has given the Nossas until early 1977 to depart voluntarily.

Mrs. Nossa said, "Every day we're afraid they'll say we have to go. We can't do anything, like buying a house and settling down."

She said they have found Osceola residents "friendly and concerned."

"We like it here," she said.

Dr. Davis said he has contacted Nebraska's congressional delegation about the Nossas' plight.

Sen. Carl Curtis, he said, has supported the immigration of Vietnamese refugees but "hasn't done one damn thing that's constructive" for Dr. Nossa. "All we have gotten is lip service," he said.

Boating Mishap On Shenandoah Fatal To Five

FRONT ROYAL, Va. (AP) — The last of five bodies was recovered Sunday from the Shenandoah River following a boating accident in which two Virginia men and three children drowned.

Police said the five were riding in a flat-bottomed boat which capsized and got caught in swirling waters near a dam in the North Fork of the river about 9:30 p.m. Saturday. Authorities said the occupants of the boat were apparently unaware of the dam until the boat came upon it.

The victims were identified as Ralph Snyder, 28, and his 2-year-old son, Richard, of Falls Church; Snyder's brother, Arthur Snyder, 33, and his two children, Thomas, 11, and Patricia, 8, of Strasburg.

Two Maryland men died two weeks ago in another accident in the same area of the river.

Today's Chuckle

One way to be a successful doctor is to keep the patient calm until nature has time to cure him.

Copyright 1975, Gen. Fea. Corp.

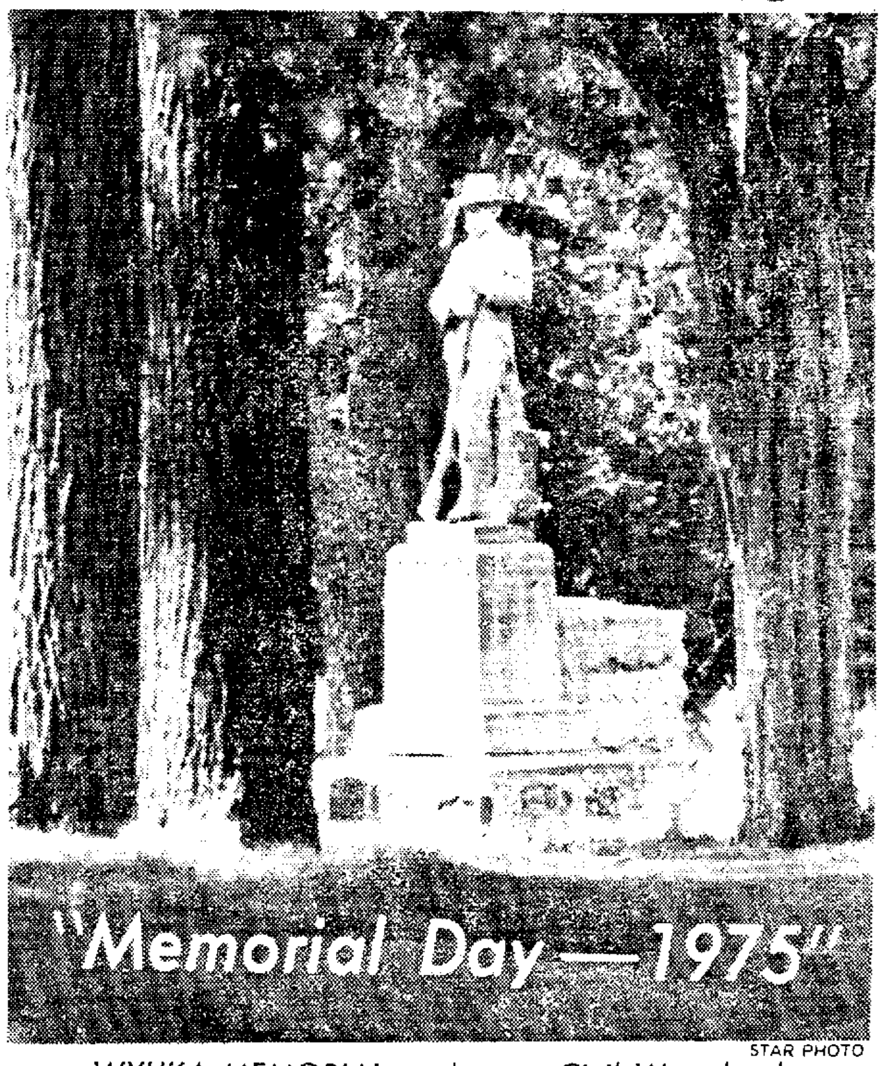

STAR PHOTO

WYUKA MEMORIAL . . . honors Civil War dead.

Police Station Trip No Longer Required

By GORDON WINTERS
Star Staff Writer

Shoplifters are sometimes being treated like speeders under an experimental procedure instituted recently by police.

They are given a ticket and freed to go on their way without a trip to the police station, if the arresting officer and his commander don't see any need to haul the suspect in.

The procedure was instituted without fanfare about two months ago under a state law which took effect late last year.

The law allows any officer to issue a citation for misdemeanors, violations of city ordinances, as well as traffic infractions.

Decision Up To Officer

Lt. Clifton Koch stressed that the state law leaves the decision on whether a person should be released in the field to the discretion of the officer.

Inspector Dean Leitner said he has no figures on how many people have been released in the field under the new program.

But he said most shoplifting suspects are being released in the field. More than 100 have been arrested since the program began.

Only Misdemeanors Involved

At this point the program involves only those misdemeanors which are processed in Municipal Court. This eliminates some misdemeanors which go through County Court.

Of the crimes involved in the program, the department has specified 18 in which the suspect will still probably be mugged and printed at police headquarters.

They include gambling offenses, disturbing the peace, assault and battery, prostitution, interfering with an officer, indecent exposure and others.

A few suspected of those crimes may be released at the decision of the commanding officer, Leitner said.

Several Crimes On List

Those crimes for which the arresting officer is presently being given the discretion of releasing a person in the field are trespassing, minor in possession of alcohol, fireworks violations and others, including a host of ordinances for which arrests are seldom made, such as spitting on the sidewalk.

So far the new program is working out "damn good," according to Leitner.

One reason he likes it is that it eliminates a lot of nonproductive time in which officers were transporting suspects to police headquarters.

Less Friction Results

Another reason he likes it, he said, is that, since defendants and officers have to spend less time together, there is less friction between them.

The program has also led to the elimination of a lot of paperwork with the development of a new citation form, Leitner said.

Copies of the same form can be used as the offense report and the prosecutor's complaint, he said. More paper work is saved at the jail during the booking process, he said.

The new form is being used for all misdemeanor cases heard in Municipal Court, not merely those in which the suspect is released.

On Inside Pages

World News, Pages 2, 3:
Getaway Habits Return

State News, Page 15:
Tombstone Doesn't Tell All

Home-family, Page 8:
Ruhnke Likes Responsibility

Sports News, Pages 11-14:
Warriors, B. Unser Winners

Harris Poll, Page 9:
Legalized Abortions Favored

Editorials	4	Deaths	15
Astrology	22	TV, Radio	16
Entertainment	9	Want Ads	16

The Weather

LINCOLN: Partly cloudy with possible afternoon showers and thunderstorms. High mid 70s. Low upper 40s Monday night. Sunny Tuesday, high mid to upper 70s.

NEBRASKA: Clear to partly cloudy and cool Monday. Chance of thundershowers east. Highs upper 60s to mid 70s. Fair, cool Monday night, low upper 30s west to upper 40s east. Sunny Tuesday, high 70s.

More Weather, Page 15

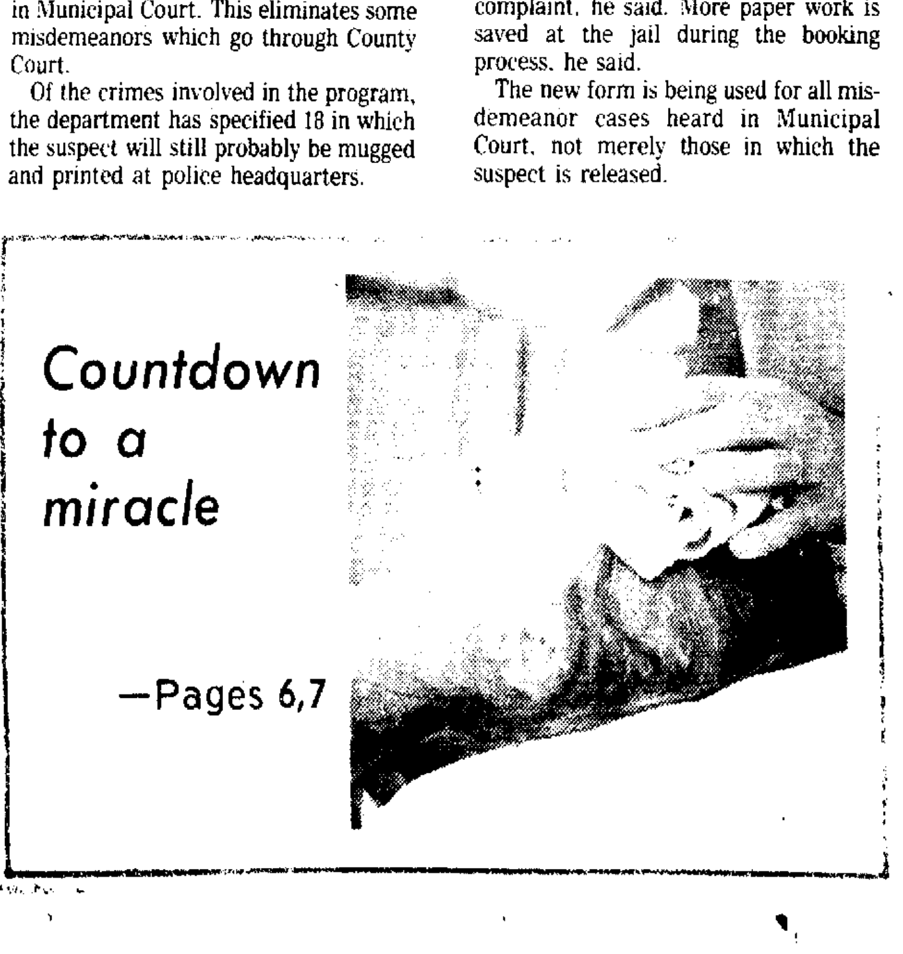

Countdown to a miracle

—Pages 6,7

NEWSPAPERARCHIVE® NEWSPAPERARCHIVE®

THE LINCOLN STAR

73RD YEAR | LINCOLN, NEB. | MONDAY MORNING | MAY 26, 1975 | 22 Pages | 15 CENTS

American Captive Released

DAR ES SALAAM, Tanzania (AP) — Leftist guerrillas from Zaire released a young American woman unharmed but in shock from six days of wilderness captivity Sunday, and began bargaining over the fate of three other hostages.

The guerrillas freed Barbara Smuts, 24, of Ann Arbor, Mich., before dawn on the Tanzania shore a mile from Kigoma, a Lake Tanganyika port. American diplomats quoted her as saying the others — Carrie Jane Hunter, 21, of Atherton, Calif., Kenneth Stephen Smith, 22, of Garden Grove, Calif., and Emilie van Zinnick Bergman of Holland — were in good condition.

The diplomats said Miss Smuts carried sealed letters from the guerrillas to the Tanzanian government and to Beverly Carter, U.S. ambassador in Tanzania. Contents of the letters were not disclosed but diplomats said they presumably set conditions for the release of the other captives.

The Americans, all Stanford University students, were observing baboon and chimpanzee behavior in the remote Gombe animal research station, about 14 miles north of Kigoma. The station is accessible only by boat.

The Americans and the Dutch woman were seized by 40 armed and uniformed guerrillas who came in a boat 35 miles across the lake from Zaire and terrorized the camp for three hours last Monday night.

The station has since been closed to white foreigners who were targets of the attack by suspected members of the Popular Revolution party, a little-known Marxist group opposed to Zaire President Mobutu Sese Seko and his ties with the United States.

Miss Smuts was flown 700 miles on Sunday afternoon from Kigoma to Dar es Salaam, the Tanzanian capital.

"I'm very tired but I am all right," Miss Smuts told friends. "They treated us as well as could be expected. I don't want to say any more because I might endanger the lives of the others."

Miss Smuts declined to be interviewed in Kigoma. American diplomats said she was "in a bit of shock after a pretty grueling trip overnight" across the lake from Zaire.

The blonde Miss Smuts, wearing jeans and a shirt, was helped into a chartered light plane at Kigoma by fellow students Larry Goldman, 31, of Brooklyn, N.Y., and Michelle Trudeau, 24, New York City. They flew with her to Dar es Salaam.

U.S. diplomats quoted Miss Smuts as saying she was brought across the lake by several guerrillas in a boat and left on the shore about 5 a.m. Sunday. She walked a mile into Kigoma and turned herself over to Tanzanian police.

U.S. diplomats said Miss Smuts was "emotionally wrought up and unable to answer police questions." The Americans sent her to the home of Alice Todd, a missionary's wife from Kansas, where she had a big breakfast of eggs, canned meat, grits and toast. She slept for several hours.

"They apparently kept her in a village or in an encampment of some sort," said Hal Lucius, economic officer at the U.S. Embassy in Dar es Salaam. He and Lewis MacFarlane, consul on Zanzibar, were sent to Kigoma to help in the search.

At Kigoma, the American diplomats set up a radio transmitter in an effort to establish regular links to embassies in neighboring countries.

Regional Tanzanian Police Commander Michael Lugwisha said a police helicopter and up to 250 troops, police and militia searched a 180-mile stretch of shore around Kigoma.

Lugwisha said the raiders wore khaki fatigues and caps with badges. They sneaked across the lake to Gombe and back again last Monday in a 40-foot motorboat without being noticed by the hundreds of fishermen whose lantern-lit boats dot the water at night.

Column A

Lincoln Police Use Dum-Dums; Should They?

By NANCY HICKS and GORDON WINTERS
Star Staff Writers

A bullet too deadly . . . or a dead police officer?

The sides are lining up — advocates and critics of a bullet used by the Lincoln police and some Lancaster County sheriff's deputies, but banned by the U.S. Army.

The bullet is a hollow point, which expands upon impact. It is commonly referred to as a dum-dum.

Dum-dums have had a reputation for tearing gaping wounds since the mid-1800s when the British first filed the tips and cut slits in their bullets in their arsenal at Dum Dum, India, for use against charging tribesmen.

Needless Wounding Charged

These bullets cause unnecessary wounding and unnecessary death, according to the American Civil Liberties Union, which has campaigned both nationally and locally against the use of hollow points, an increasingly popular bullet with police agencies.

"The ACLU believes that only the minimum force needed to protect the life of a police officer or that of a third person is proper and reasonable."

Police generally contend that the bullets give them needed extra stopping power that the standard .38-caliber, round-nose bullets do not possess.

The Lincoln police went to the use of the hollow-point bullets after detectives were killed in 1966 and 1967.

The assailants in both cases were wounded by gunshots before killing the two, Paul Whitehead and Glen Soukup.

If the police had been using hollow points, Capt. John Miller said, the men may have been incapacitated by the first shots and the lives of the detectives may have been saved.

Dum-Dums Used Twice

Since their use was instituted, hollow points have been fired at people twice by police officers. One shot, which the department said was fired accidentally, left a man wounded. He was hospitilized for a time and recovered.

Early this year Elijah Childers was killed when he was struck by four hollow point bullets, one of which entered through the top of his head.

The Lincoln police department began using the hollow points at about the same time as many other law enforcement agencies. During the late 1960s, as the killing of police officers rose from about 37 a year nationally to more than 100, police began using hollow points and more powerful handguns, such as .357 magnums.

The bullets are currently used by approximately 25% of the nation's police forces, the FBI, the Secret Service, the Internal Revenue Service, and the U.S. Customs.

And in the Lancaster County sheriff's office, where deputies choose their own firepower, many of the patrol deputies pack the .357 magnums and some use hollow point bullets.

Nebraska State Patrol troopers also carry the high-powered .357 magnum pistol, but use round nose, jacketed bullets, which do not expand.

Not All Policemen Agree

And not every police department agrees with the use of the expanding bullets.

Los Angeles Police Chief Edward Davis opposes the hollow points on the grounds of self-interest.

More than 50% of police officers who are shot are shot by their own weapons, Davis said. He doesn't want to see his men being shot with hollow points.

In Baltimore during late 1974, an officer was forced to resign for using hollow point ammunition against departmental regulations when he shot and killed a 15-year-old.

But generally police justify the use of hollow points on the grounds that they knock an assailant down quickly.

Police concede that a shot to the heart or head, even with a round nose bullet, will stop an assailant.

But a pistol, especially under emergency conditions, is hard to fire accurately. Police say the hollow point gives them knockdown power when it hits other part of the body.

Knockdown power, the experts say, comes from hydrostatic shock. When a bullet enters the body it sets up a shock wave in tissue — which is about 70% water. This shock wave is transferred to muscles, nerves and blood vessels.

This effect is what incapacitates a person, experts say.

A .38-caliber (and .45-caliber) round nose bullet, fired into a plastic jug of water, passes through, jarring it. A .38-caliber hollow point blows it up, spraying water in a 10-to-15-foot radius.

This indicates that, at least in a bucket of water, the hollow point is very powerful.

But controversy ranges around the effect of a hollow point in the human body, especially when fired from a pistol at half to a quarter the speed of a rifle bullet.

No Big Difference Seen

At least one expert, frequently quoted by the police, says that there is no discernible difference in the wound caused by round-nose and hollow point .38-caliber pistol bullets.

What the experts do agree on is that the evaluation of bullet destructiveness is very complex, and that factors such as bullet speed, sharpe, and size all need to be considered.

While the experts debate, the police and civil libertarians continue their pro and con arguments.

Since hollow points flatten on impact, they tend not to ricochet or whiz through things with enough speed to kill an assailant and a bystander behind him, supporters contend.

Hollow points make it more likely that a bystander will be killed or injured if an officer's shot strikes him mistakenly, opponents reply.

Newly elected Mayor Helen Boosalis says she intends to review the police use of hollow point bullets. "I've heard the statements of the ACLU," said Mayor Boosalis. Now she wants to find out the police department's defense of the bullets and weigh the two sides.

Whatever the actual merits of hollow points, the departmental policy on the use of firearms rather than the type of ammunition used is most important, according to Capt. Miller.

The Lincoln police policy is that an officer shall not fire his weapon unless his life or the life of another person is in danger.

And the policy does not permit officers to fire warning shots or to fire at suspected fleeing felons, Miller pointed out.

"Lincoln police do not want to shoot anyone," he said.

"Column A", a Monday feature of the Star, attacks and analyzes a wide range of Lincoln/Lancaster situations. The column is researched and written by teams of reporters with an issue, not an ax, to grind.

Israeli Raiders Clash With Lebanese Troops

By The Associated Press

Israeli raiders searching for guerrillas in southern Lebanon clashed with Lebanese troops Sunday, and a senior Israeli officer said it was the stiffest battle between army regulars of the two countries in three years.

A Lebanese Defense Ministry communique announcing that the fighting had ended said seven Lebanese were killed and three were wounded, two of them critically. It also said five Israeli soldiers were killed, but the Israelis reported their losses as two killed and one wounded.

The battle erupted near the village of Aita al-Chaab, three miles inside Lebanon and 15 miles southeast of Tyre.

The patrol lost contact with the base when the radio man was killed, he said. Reinforcements were sent in and when Lebanese artillery gunners began firing, Israeli air support was sent in to silence it, he said.

Residents of Aita al-Chaab who said they witnessed the fighting from their hilltop stone houses said two Lebanese soldiers guarding a border post opened fire when two men refused to heed their repeated orders to halt and identify themselves.

"The two men turned out to be Israeli soldiers... They were killed at once," said one villager.

"Suddenly," he said, "hundreds of Israelis appeared and opened machinegun fire on the post, killing the two soldiers who fired and five more who were in pajamas inside a single-room stone structure." One soldier of the unit escaped.

Lebanese artillery positions opened concentrated fire on the Israeli raiders who retreated leaving the corpses of their two fellows, the villagers said.

"Fierce artillery duels ensued and the Israelis came back at 10:30 a.m. (2:30 a.m. CDT) and took away the two corpses, while screaming jets dropped bombs in the vicinity."

"Before leaving the village, the Israelis scattered boobytrapped cigarette packs, wallets and aftershave lotion tins around the seven corpses of the Lebanese soldiers," they said.

The Israeli spokesman said he did not believe the battle with the Lebanese army — the worst clash since September 1972 — was a sign of a change of policy by the new Lebanese military government toward Israeli patrols in Lebanon. "I don't think they had any intention to aggravate the situation" along Israel's northern border, he said.

He said the patrol was "a routine procedure into Lebanon to look for terrorist preparations." He said the encounter with the Lebanese force was "accidental, unintentional."

The Israelis frequently patrol inside Lebanese territory in search of guerrilla concentrations, and the Lebanese army usually does not interfere.

Israeli Chief of Staff Mordechai Gur, speaking on television, said that during the fighting the Israelis sent a message to Beirut through the United Nations that the operation was not directed against the Lebanese army. After the message was received the Lebanese forces withdrew from the battle, Gur said.

The Israelis searched several houses for guerrilla suspects during the patrol. It was the second time in two weeks Israeli patrols had searched the village. The operation lasted 12 hours, the spokesman said.

Osceola Physician Faces Deportation

By BOB GUENTHER
Star Staff Writer

At a time when the state is trying to recruit Vietnamese physicians, government red tape may cost Osceola a foreign-born doctor.

It seems ironic to some Osceola residents that the U.S. Immigration Service is helping to recruit Vietnamese doctors but is threatening Dr. Carlos Nossa of Osceola with deportation.

Dr. Nossa, a native of Columbia who has been practicing at the Polk County Clinic since last July, is one of four doctors in Osceola. Local doctors say they need a fifth and cannot afford to lose Dr. Nossa.

An associate and member of the State Health Board, Dr. Clarence Davis said Dr. Nossa is a licensed Nebraska physician with 4 years of training in emergency surgery and urology and is "worth his weight in gold" to Osceola.

Thus far, Dr. Davis said he has spent $12,000 in attorney fees fighting the U.S. Immigration Service over deporting Dr. Nossa.

The problem stems from the fact that Dr. Nossa came to the U.S. an an exchange visitor destined for one employer, a state hospital in Natchez, Miss.

Mrs. Nossa, mother of two children aged 3 and 15 months said they moved to Osceola for better pay.

But Lee Hoppes, district director for the Immigration Service in Omaha, said the Nossas had no authority to transfer to another facility. Shortly afterwards, proceedings were started to deport the Nossas.

Dr. Nossa could not apply for a non-immigrant working visa, Hoppes said, because Dr. Nossa considers himself an immigrant.

Since then, the Nossas have begun efforts to get an immigration visa, a slow process which could take up to two years. Hoppes said immigration quotas allow only 120,000 immigrants from the Western Hemisphere each year; right now applications are backed up.

An immigration judge heard the case in February but has yet to rule on the Nossas' future. In the meantime, Hoppes has given the Nossas until early 1977 to depart voluntarily.

Mrs. Nossa said, "Every day we're afraid they'll say we have to go. We can't do anything, like buying a house and settling down."

She said they have found Osceola residents "friendly and concerned."

"We like it here," she said.

Dr. Davis said he has contacted Nebraska's congressional delegation about the Nossas' plight.

Sen. Carl Curtis, he said, has supported the immigration of Vietnamese refugees but "hasn't done one damn thing that's constructive" for Dr. Nossa. "All we have gotten is lip service," he said.

Boating Mishap On Shenandoah Fatal To Five

FRONT ROYAL, Va. (AP) — The last of five bodies was recovered Sunday from the Shenandoah River following a boating accident in which two Virginia men and three children drowned.

Police said the five were riding in a flat-bottomed boat which capsized and got caught in swirling waters near a dam in the North Fork of the river about 9:30 p.m. Saturday. Authorities said the occupants of the boat were apparently unaware of the dam until the boat came upon it.

The victims were identified as Ralph Snyder, 28, and his 2-year-old son, Richard, of Falls Church; Snyder's brother, Arthur Snyder, 33, and his two children, Thomas, 11, and Patricia, 8, of Strasburg.

Two Maryland men died two weeks ago in another accident in the same area of the river.

Today's Chuckle

One way to be a successful doctor is to keep the patient calm until nature has time to cure him.

Copyright 1975, Gen. Fea. Corp.

STAR PHOTO

WYUKA MEMORIAL . . . honors Civil War dead.

Police Station Trip No Longer Required

By GORDON WINTERS
Star Staff Writer

Shoplifters are sometimes being treated like speeders under an experimental procedure instituted recently by police.

They are given a ticket and freed to go on their way without a trip to the police station, if the arresting officer and his commander don't see any need to haul the suspect in.

The procedure was instituted without fanfare about two months ago under a state law which took effect late last year.

The law allows any officer to issue a citation for misdemeanors, violations of city ordinances, as well as traffic infractions.

Decision Up To Officer

Lt. Clifton Koch stressed that the state law leaves the decision on whether a person should be released in the field to the discretion of the officer.

Inspector Dean Leitner said he has no figures on how many people have been released in the field under the new program.

But he said most shoplifting suspects are being released in the field. More than 100 have been arrested since the program began.

Only Misdemeanors Involved

At this point the program involves only those misdemeanors which are processed in Municipal Court. This eliminates some misdemeanors which go through County Court.

Of the crimes involved in the program, the department has specified 18 in which the suspect will still probably be mugged and printed at police headquarters.

They include gambling offenses, disturbing the peace, assault and battery, prostitution, interfering with an officer, indecent exposure and others.

A few suspected of those crimes may be released at the decision of the commanding officer, Leitner said.

Several Crimes On List

Those crimes for which the arresting officer is presently being given the discretion of releasing a person in the field are tresspassing, minor in possession of alcohol, fireworks violations and others, including a host of ordinances for which arrests are seldom made, such as spitting on the sidewalk.

So far the new program is working out "damn good," according to Leitner.

One reason he likes it is that it eliminates a lot of nonproductive time in which officers were transporting suspects to police headquarters.

Less Friction Results

Another reason he likes it, he said, is that, since defendants and officers have to spend less time together, there is less friction between them.

The program has also led to the elimination of a lot of paperwork with the development of a new citation form, Leitner said.

Copies of the same form can be used as the offense report and the prosecutor's complaint, he said. More paper work is saved at the jail during the booking process, he said.

The new form is being used for all misdemeanor cases heard in Municipal Court, not merely those in which the suspect is released.

On Inside Pages

World News, Pages 2, 3:
Getaway Habits Return

State News, Page 15:
Tombstone Doesn't Tell All

Home-family, Page 8:
Ruhnke Likes Responsibility

Sports News, Pages 11-14:
Warriors, B. Unser Winners

Harris Poll, Page 9:
Legalized Abortions Favored

Editorials	4	Deaths	15
Astrology	22	TV, Radio	16
Entertainment	9	Want Ads	16

Countdown to a miracle

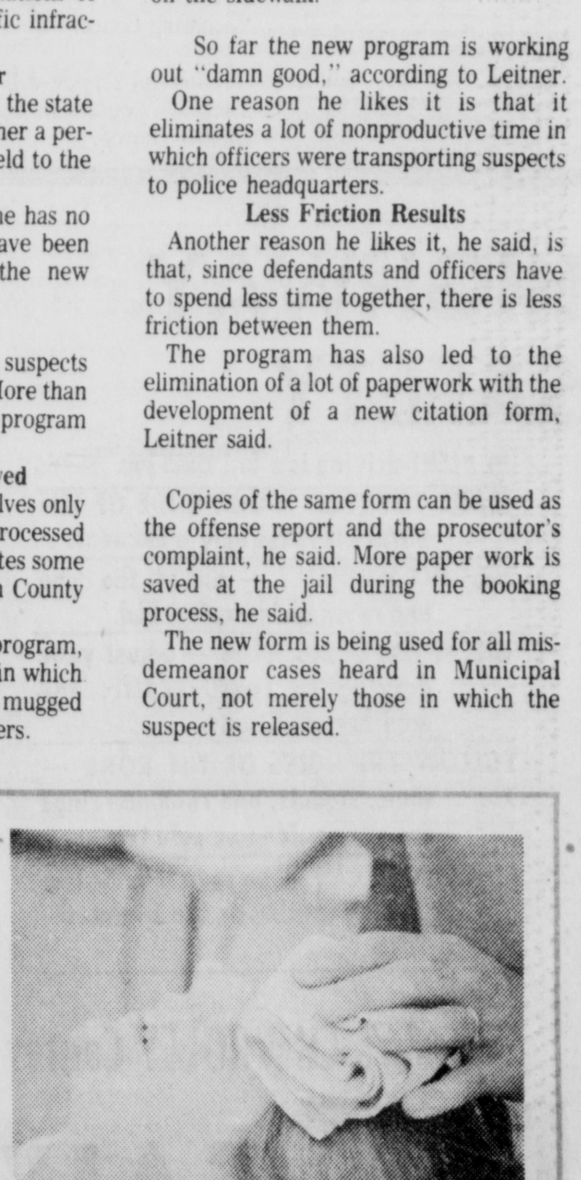

—Pages 6,7

The Weather

LINCOLN: Partly cloudy with possible afternoon showers and thunderstorms. High mid 70s. Low upper 40s Monday night. Sunny Tuesday, high mid to upper 70s.

NEBRASKA: Clear to partly cloudy and cool Monday. Chance of thundershowers east. Highs upper 60s to mid 70s. Fair, cool Monday night, low upper 30s west to upper 40s east. Sunny Tuesday, high 70s.

More Weather, Page 15

Americans Returning To Pre-Gasoline Crisis Getaway Habits

By The Associated Press

From the East Coast to the West, Americans appear to be returning to their old getaway habits during the first major good-weather holiday since the gasoline crisis abated.

"You'd never know there was anything like an energy crisis," said a dispatcher at the Virginia Beach, Va., Police Department. Police said there were a lot more cars in the beach community this year than last and the town, a major Eastern Seaboard resort, was packed with tourists.

An Associated Press sampling of resort areas indicated that except where weather was a problem, travel was up from Memorial Day last year.

There were no reports of gasoline shortages around the nation.

The National Safety Council — noting that traffic deaths were up 5% during the first three months of this year compared with 1974 gasoline-shortage levels — predicted between 400 and 500 persons will die in holiday traffic accidents. Last year 392 died.

Record crowds of 60,000 to 100,000 were reported at the Colorado River near Blythe, Calif., most coming from Los Angeles area. Six persons drowned.

Officials said between 350,000 to 500,000 people had turned out for the Indianapolis 500 despite a heat wave that had caused several cases of heat prostration. They were unable to say how the crowds compared with last year because all estimates are just guesses.

Crowds at North Carolina's Outer Banks beaches, including Cape Hatteras National Seashore, forced the posting of no vacancy signs at lodges. Some travelers were forced to go 60 miles inland to Elizabeth City, and motels there were close to overflowing.

Last year many beach motels had vacancies, said John Roberts, night manager of the Swamp Fox in Myrtle Beach.

More than 7,000 persons, some from as far away as Florida and Michigan, turned out for a three-day fair of campers at Watkins Glen, N.Y. Promoter Jim Kaser said the people turned out for the fair because they "want a chance to enjoy themselves outdoors and to get personally involved in all kinds of recreational and hobby activities rather than sit in their living rooms watching other people stage the entertainment."

In Key West, Fla., T.H. Latimer, manager of the Blue Marlin Motel, said, "We've been running about 95% full since before Christmas. It looks like it's going to be a real good summer this year." He added that last year ran about three-quarters full because of the gas shortage "and they couldn't get down to us."

Max Madorsky, manager of the Voyager Beach Motel in Daytona Beach, Fla., which is booked solid this week, said, "I think it is a little more than just the gas shortage improvement. People are tired of staying home."

Roy Rickard, of the Casa Del Mar in Daytona Beach, adds, "They're traveling to Florida because they can travel in their own cars. We've got a lot of Atlanta people here, Georgia people, people from the Carolinas."

In Wyoming, resort operators at Grand Teton National Park, said reservations are up 21% from last year. But the weather kept it from being a busy Memorial Day weekend, according to park spokesman Tony Beninetto. He said there's still several feet of snow at some higher spots in the park.

"The concessionaires say if the weather lets go, it will be a busy, busy year," he said, noting that gasoline appeared to be no problem.

Despite record snow levels at Yellowstone and Glacier National Parks, their campgrounds were reported near capacity. Stephen Hamm, Yellowstone reservations supervisor, said, "I think we're up a little bit, but not a tremendous amount ... Considering we're not completely open, we're operating at pretty much capacity."

Heavy traffic was reported during the first two days of the holiday on Wyoming roads, the Kansas Turnpike, Connecticut, Massachusetts, Georgia and Oregon roads. But Wisconsin and Colorado traffic levels were about the same as last year.

In Connecticut and Massachusetts, police radar units were ordered out to enforce the 55-mile-per-hour speed limit. By Saturday night they had issued 350 speeding tickets in Connecticut.

Officials said traffic was bumper-to-bumper going to Cape Cod both Saturday and Sunday. But plenty of gas was available. The cape was crowded with holiday weekenders.

The Automobile Club of Michigan said most lower Michigan parks were full of campers, and that the club believes Michigan motorists will be traveling 707 million miles over the three-day weekend. That would equal the record set in 1973.

In the Lake of the Ozarks area in southwest Missouri, traffic was reported to be the heaviest in memory. Despite overcast skies and the threat of rain, bumper-to-bumper traffic was reported from Bagnall Dam to Camdenton, 15 miles away on Sunday.

At Ocean Shores, Wash., a 150-mile drive from metropolitan Seattle, a resort spokeswoman said, "The story is it's a hell of a lot busier this year."

At Ocean City, Md., where as many as 200,000 people had been expected, fewer than 100,000 showed up. But officials blamed the low turnout on cloudy, drizzly weather and ocean water temperatures in the 40s and low 50s. There also was confusion over the federal and state observance of Memorial Day. The state doesn't celebrate it until Friday.

Kennel operators in Spokane, Wash., said their pens were full up with pets left behind by residents who didn't want to take Fido along.

N. Y. Times Summary

Cabinet Collapse Near

Beirut, Lebanon — Facing solid opposition from Moslems and parliamentary forces, Lebanon's military cabinet was near collapse Sunday. President Suleiman Franjieh was under heavy pressure from other Arab governments, from Algeria to Kuwait, to restore a cabinet with parliamentary support.

Soviets, Communists Drifting

Paris — At meetings in France and Austria, two groups of leading European Socialists took contradictory stands on working with Communists, and appeared to be drifting into rival factions. Socialist leaders from southern Europe ended their weekend meeting in southwestern France with a plan to gall a formal conference of their parties later this year. The prime purpose seemed to be support for Mario Soares, the Portuguese Socialist leader.

Smuggling Operation Discovered

San Diego — Customs officials have uncovered an international smuggling operation using German and Mexican connections that supplies cancer sufferers in the United States and Canada with large quantities of a drug generally known as laetrile that has been outlawed in both countries as a worthless nostrum. Quantities coming from Mexico are said to exceed in volume the Mexican brown heroin reaching addicts in this country. Laetrile is manufactured from apricot pits and is rich in cyanide.

Ford Defining Goals

Washington — Nine months after taking office, President Ford, who did not have time to develop a national platform, has begun defining the goals he would like the nation to endorse. As described in the White House, they are essentially conservative goals, including two high-priority programs. The first will deal with crime control and call for mandatory imprisonment of repeating offenders. The second contains a series of proposals to curb the rapid growth of federal spending on social programs, including food stamps, veterans' benefits, Social Security, Medicare, Medicaid and government pensions.

Prepayment Plan Asked

New York — The New York City Council will consider Tuesday a bill proposed by Mayor Abraham D. Beame that would encourage the prepayment of real estate taxes due in August by offering property owners a "certificate of deposit" with an interest yield that could be applied only to the payment of future tax bills. The measure is intended to ease the city's $1 billion cash-flow crisis.

(c) New York Times News Service

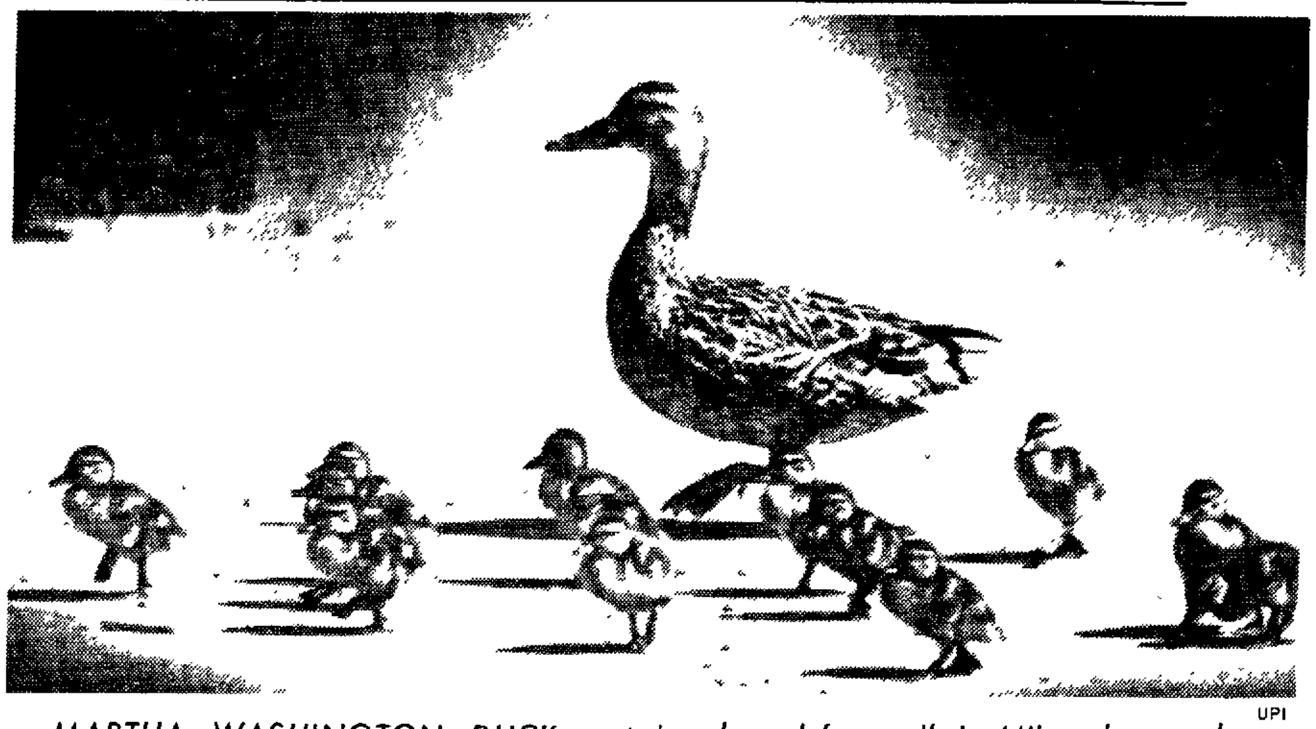

MARTHA WASHINGTON DUCK . . . takes brood for walk in Milwaukee park. UPI

Total Fertility Rate Hits Record Low

WASHINGTON (AP) — The Census Bureau reported Sunday that the birth rate statistic designed to indicate whether the future population will shrink or grow dropped last year to a record low.

It was the third year in a row that the statistic, the total fertility rate, has been below the level at which births and deaths balance.

And it came despite the first increase in four years in the nation's total number of births, which was reported by the National Center for Health Statistics in February.

But the analyst who prepared the census report said that because of the convergence of several relatively recent factors affecting family formation and child-rearing decisions it's too early yet to tell whether the drop foreshadows a permanent decline in the birth rate. It could be a temporary dip which will be balanced by a later surge.

The speed at which the drop occurred suggests that postponement, rather than abandonment, of child-bearing was the cause, said Campbell Gibson.

Separate census surveys showing women of child-bearing age are still planning an average of a little more than two children apiece during their lifetimes suggest that current birth rates are below what the long-term trend will be. The current total fertility rate means every woman would have an average of 1.86 children during her lifetime.

And even if the current birth rate were sustained, "we would be unlikely to hit zero population growth anytime before the year 2000," said Gibson.

The total fertility rate, which census demographers consider the most useful of the three birth rates they compile, projects the number of babies every 1,000 women of child-bearing age would have during their lifetime at the birth rate for a given year.

In 1974 the figure was down to 1,862 compared to the previous record low of 1,896 in 1973. The population would theoretically balance at a permanent rate of 2,100.

The most familiar birth rate, which census calls the crude birth rate, is simply the number of births per every 1,000 men, women and children in the country. That rate was 14.9 in 1974, identical to 1973's record low.

The general fertility rate, which consists of the number of births per 1,000 women of child-bearing age, was estimated at 68.5 in 1974, down from 1973's previous record low of 69.2.

The Bunnies are Coming

U.S. Airline In Laos Closes Doors

VIENTIANE, Laos (AP) — An American airline company on contract to the U.S. government closed its doors Sunday and another was down to one-third of its former size as the hasty dismantling of American interests in Laos continued.

More than 500 Americans, most of them women and children, have been evacuated from Communist-dominated Laos in the past week, with about 80 leaving Sunday following searches by students and police. Another 400-500 Americans still remain.

A U.S. Embassy spokesman said Bird Air — which had provided the U.S. mission here with six Bell jet ranger utility helicopters — flew out its equipment and about 10 American employees and closed its operation in Laos.

Bird Air, headquartered in Oakland, Calif., has been under contract to the U.S. government in various parts of Southeast Asia and was one of the commercial airlines which flew supplies into Phnom Penh before the Khmer Rouge takeover last month.

Larry Joseph, an official of Continental Air Services, said his company was down to two fixed-wing aircraft from the original six which were on exclusive contract to the U.S. mission. Joseph said that Continental had no immediate plans to shut down and that the U.S. Embassy had asked it to keep two planes in Laos to provide possible medical evacuations and other emergency services.

The embassy spokesman said the mission no longer needed large-scale air support since its field operations in Laos had ended following student demonstrations and intensified Pathet Lao activity.

In other Indochina developments:

—Associated Press Special Correspondent Peter Arnett reported that the crackdown on merchant classes and landowners in some rural areas of South Vietnam indicates that the Saigon army and officials of the old Nguyen Van Thieu government are not the only losers in the Vietnam war. Arnett spent 3½ weeks in Saigon after the Communist takeover April 30 and flew out with 80 other newsmen on Saturday. He is now in Hong Kong.

—Hanoi said military authorities in Saigon have helped at least 2,000 refugees return home to central South Vietnamese coastal cities and provinces.

—Japan's Kyodo news agency reported that South Vietnamese workers are subjecting some of their former bosses to Chinese-style self-criticism and are forming new unions with the help of the new Saigon authorities.

—Saigon Radio carried questions and answers on beauty during a women's program and advised women to wait until after reconstruction to indulge in finery and cosmetics. "There was a rumor that when the Viet Cong ruled the country ladies would be forbidden to use makeup or have long fingernails. Is that true?" asked a woman who said she had her nails trimmed just in case but complained she looked funny without makeup. "We ladies always want to be beautiful," chided the moderator. "If we are unable to live well and dress beautifully, that means our country is still poor. We must be austere in order to develop our country. We can dress up beautifully when our country is rich."

In Vientiane, students joined police in searching the luggage of Americans departing aboard embassy aircraft. The students said they wanted to stop Americans from taking out items which they claim belong to Laos.

The students at the airport, who were in communication over American field radios with colleagues elsewhere, said they had confiscated some items but refused to show these to newsmen.

The students said American employes of the U.S. Agency for International Development — the prime target of recent demonstrations — have illegally appropriated funds from various U.S. AID packages earmarked for Laos, and from these had purchased items for their own use.

The students also said goods were brought into the country duty free by the Americans and should have been subject to taxes.

American officials have denounced such searches as well as the student seizure of the U.S. AID compound in Vientiane as a violation of diplomatic immunity but have been unable to stop these actions.

THE LINCOLN STAR

Vol 73, No 202 May 26, 1975

Published each weekday by the JOURNAL STAR PRINTING CO 926 P St Lincoln Neb 68501 Phone 432 1234

Second class postage paid at Lincoln Neb

CARRIER SUBSCRIPTION RATES

In Lincoln or to vacation address Daily 60c week Sunday 40c week Daily and Sunday $1 00 week

MAIL SUBSCRIPTION RATES

Nebraska Northern Kansas outside of Lancaster Co or to Lancaster Co outside of the carrier boy area

	Daily	Sunday	Both
1 Yr	$29 70	$20 80	$50 50
9 Mo	22 50	15 60	38 10
6 Mo	15 35	10 40	25 75
3 Mo	7 75	5 20	12 95
5 Wks	3 00	2 00	5 00

To other states Daily 65c week Sunday 40c week both $1 05 week

Associated Press is exclusively entitled to republish all local news printed in this newspaper and all other AP dispatches

Member Audit Bureau of Circulation

Crowds Flock To View Moms

NEW YORK (AP) — Crowds flocked to a Harlem funeral parlor Sunday to view the body of Moms Mabley whose rags to Rolls Royce theatrical career was an inspiration to generations of black Americans.

Moms, born Loretta Aiken in Brevard, N.C., died in White Plains Hospital Friday night at 78.

She had suffered from heart trouble since last year when an attack forced postponement of her first starring movie, "Amazing Grace."

A funeral service will be held Tuesday noon at the Abyssinian Baptist church.

HIGHWAY SAFETY

BE ALERT-driving is a full time job.

MAKE COURTESY YOUR CODE OF THE ROAD - it takes only a moment.

REST OCCASIONALLY — pull off the road and relax, drive refreshed.

ALLOW FOR EMERGENCIES — adjust your driving to road, traffic and weather conditions.

FOLLOW THE RULES OF THE ROAD — signs, signals, and road markings are your guide to a safe trip.

CHECK YOUR CAR — be sure it is in top driving condition for Summer - driving.

Lincoln's CHEVROLET Center

DuTEAU'S

Auto Mechanical Service 1835 "P" — OVER 47 YEARS — BODY SHOP 18th & "O"

TRUCK SERVICE 18th & "P"

BRING YOUR HOLIDAY FILM TO

Walgreens

FOR STUDIO-QUALITY PHOTO-FINISHING.

EVERY COLOR PRINT IS ALL PICTURE. NO BORDER TO WASTE SPACE.

Now you can enjoy color pictures more than ever, because every picture is larger. Every picture is ALL picture because of no border to waste space. There's extra enjoyment in the professional, studio-quality look of the sleek silk-finish and rounded corners. And for even more enjoyment, we inspect every single print, and do it over if we think we can improve it.

WHEN YOU PICK UP YOUR COLOR PRINTS, YOU'LL ALSO FIND A CERTIFICATE THAT ENTITLES YOU TO A...

Free! POCKET ALBUM holding up to 12 color prints

Two styles: One holds 3½×3½" color prints from #126 film. Other holds 3½×5" prints from #110 film and other sizes. Both contain 6 clear plastic windows holding 2 prints each.

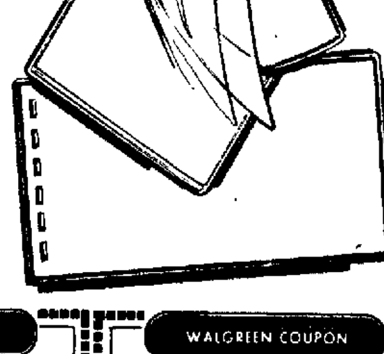

WALGREEN COUPON — KODACOLOR — WALGREEN, GAF OR 3M COLOR PRINT FILM Developed & Printed — Borderless silk prints. With coupon, thru 6/15/75. Walgreen processing. BRING IN COUPON WITH FILM — 12-EXPOS. SPECIAL! 1 97 Limit 1

WALGREEN COUPON — 20-EXPOSURE COLOR SLIDES or Movie Processing — 35mm 126 or 110 Kodachrome and Ektachrome slides Super 8 8mm Kodachrome movie film 1 28 Limit 1 — 36-EXPOS. SLIDES 2.28 Limit 1 — Thru 6/15/75 Walgreen processing. BRING IN COUPON WITH FILM

WALGREEN COUPON — KODACOLOR — WALGREEN, GAF or 3M COLOR PRINT FILM Developed & Printed — Borderless silk prints. With coupon, thru 6/15/75. Walgreen processing. BRING IN COUPON WITH FILM — 20-EXPOS. SPECIAL! 3 40 Limit 1

3 Great Stores in Lincoln

Downtown—Gateway—48th & Van Dorn

Charge It with your BANKAMERICARD or MASTER CHARGE CARD

MORRIS PAINT & WALLCOVERINGS Decorating Centers

INVEST YOUR REBATE IN YOUR HOME

DECORATE WITH QUALITY!

Anyone can sell paint! Morris goes a step further; we have professionals to recommend the proper quality products for your home. Just about everyone has received their government tax rebate. Why not put yours to good use? Invest it! In your most important asset ... YOUR HOME! By doing that needed decorating now, you'll not only be giving yourself and your family a pleasant environment, you'll also be making a good investment. By letting MORRIS, your one stop Decorating Center serve you, you'll have some of your rebate left. Not only do we have everything you'll need...from paints to wallcoverings and from tools to tips.............................

MORRIS HAS IT ALL............ALL AT THE RIGHT PRICE!!

DECORATE NOW!

CHARGE IT:

AVCO BETTER LIVING PLAN

26th & "O" Phone 475-5166

NewspaperARCHIVE® NewspaperARCHIVE®

Americans Returning To Pre-Gasoline Crisis Getaway Habits

By The Associated Press

From the East Coast to the West, Americans appear to be returning to their old getaway habits during the first major good-weather holiday since the gasoline crisis abated.

"You'd never know there was anything like an energy crisis," said a dispatcher at the Virginia Beach, Va., Police Department. Police said there were a lot more cars in the beach community this year than last and the town, a major Eastern Seaboard resort, was packed with tourists.

An Associated Press sampling of resort areas indicated that except where weather was a problem, travel was up from Memorial Day last year.

There were no reports of gasoline shortages around the nation.

The National Safety Council — noting that traffic deaths were up 5% during the first three months of this year compared with 1974 gasoline-shortage levels — predicted between 400 and 500 persons will die in holiday traffic accidents. Last year 392 died.

Record crowds of 60,000 to 100,000 were reported at the Colorado River near Blythe, Calif., most coming from Los Angeles area. Six persons drowned.

Officials said between 350,000 to 500,000 people had turned out for the Indianapolis 500 despite a heat wave that had caused several cases of heat prostration. They were unable to say how the crowds compared with last year because all estimates are just guesses.

Crowds at North Carolina's Outer Banks beaches, including Cape Hatteras National Seashore, forced the posting of no vacancy signs at lodges. Some travelers were forced to go 60 miles inland to Elizabeth City, and motels there were close to overflowing.

Last year many beach motels had vacancies, said John Roberts, night manager of the Swamp Fox in Myrtle Beach.

More than 7,000 persons, some from as far away as Florida and Michigan, turned out for a three-day fair of campers at Watkins Glen, N.Y. Promoter Jim Kaser said the people turned out for the fair because they "want a chance to enjoy themselves outdoors and to get personally involved in all kinds of recreational and hobby activities rather than sit in their living rooms watching other people stage the entertainment."

In Key West, Fla., T.H. Latimer, manager of the Blue Marlin Motel, said, "We've been running about 95% full since before Christmas. It looks like it's going to be a real good summer this year." He added that last year ran about three-quarters full because of the gas shortage "and they couldn't get down to us."

Max Madorsky, manager of the Voyager Beach Motel in Daytona Beach, Fla,, which is booked solid this week, said, "I think it is a little more than just the gas shortage improvement. People are tired of staying home."

Roy Rickard, of the Casa Del Mar in Daytona Beach, adds, "They're traveling to Florida because they can travel in their own cars. We've got a lot of Atlanta people here, Georgia people, people from the Carolinas."

In Wyoming, resort operators at Grand Teton National Park, said reservations are up 21% from last year. But the weather kept it from being a busy Memorial Day weekend, according to park spokesman Tony Beninetto. He said there's still several feet of snow at some higher spots in the park.

"The concessionaires say if the weather lets go, it will be a busy, busy year," he said, noting that gasoline appeared to be no problem.

Despite record snow levels at Yellowstone and Glacier National Parks, their campgrounds were reported near capacity. Stephen Hamm, Yellowstone reservations supervisor, said, "I think we're up a little bit, but not a tremendous amount ... Considering we're not completely open, we're operating at pretty much capacity."

Heavy traffic was reported during the first two days of the holiday on Wyoming roads, the Kansas Turnpike, Connecticut, Massachusetts, Georgia and Oregon roads. But Wisconsin and Colorado traffic levels were about the same as last year.

In Connecticut and Massachusetts, police radar units were ordered out to enforce the 55-mile-per-hour speed limit. By Saturday night they had issued 350 speeding tickets in Connecticut.

Officials said traffic was bumper-to-bumper going to Cape Cod both Saturday and Sunday. But plenty of gas was available. The cape was crowded with holiday weekenders.

The Automobile Club of Michigan said most lower Michigan parks were full of campers, and that the club believes Michigan motorists will be traveling 707 million miles over the three-day weekend. That would equal the record set in 1973.

In the Lake of the Ozarks area in southwest Missouri, traffic was reported to be the heaviest in memory. Despite overcast skies and the threat of rain, bumper-to-bumper traffic was reported from Bagnall Dam to Camdenton, 15 miles away on Sunday.

At Ocean Shores, Wash., a 150-mile drive from metropolitan Seattle, a resort spokeswoman said, "The story is it's a hell of a lot busier this year."

At Ocean City, Md., where as many as 200,000 people had been expected, fewer than 100,000 showed up. But officials blamed the low turnout on cloudy, drizzly weather and ocean water temperatures in the 40s and low 50s. There also was confusion over the federal and state observance of Memorial Day. The state doesn't celebrate it until Friday.

Kennel operators in Spokane, Wash., said their pens were full up with pets left behind by residents who didn't want to take Fido along.

N. Y. Times Summary

Cabinet Collapse Near

Beirut, Lebanon — Facing solid opposition from Moslems and parliamentary forces, Lebanon's military cabinet was near collapse Sunday. President Suleiman Franjieh was under heavy pressure from other Arab governments, from Algeria to Kuwait, to restore a cabinet with parliamentary support.

Soviets, Communists Drifting

Paris — At meetings in France and Austria, two groups of leading European Socialists took contradictory stands on working with Communists, and appeared to be drifting into rival factions. Socialist leaders from southern Europe ended their weekend meeting in southwestern France with a plan to gall a formal conference of their parties later this year. The prime purpose seemed to be support for Mario Soares, the Portuguese Socialist leader.

Smuggling Operation Discovered

San Diego — Customs officials have uncovered an international smuggling operation using German and Mexican connections that supplies cancer sufferers in the United States and Canada with large quantities of a drug generally known as laetrile that has been outlawed in both countries as a worthless nostrum. Quantities coming from Mexico are said to exceed in volume the Mexican brown heroin reaching addicts in this country. Laetrile is manufactured from apricot pits and is rich in cyanide.

Ford Defining Goals

Washington — Nine months after taking office, President Ford, who did not have time to develop a national platform, has begun defining the goals he would like the nation to endorse. As described in the White House, they are essentially conservative goals, including two high-priority programs. The first will deal with crime control and call for mandatory imprisonment of repeating offenders. The second contains a series of proposals to curb the rapid growth of federal spending on social programs, including food stamps, veterans' benefits, Social Security, Medicare, Medicaid and government pensions.

Prepayment Plan Asked

New York — The New York City Council will consider Tuesday a bill proposed by Mayor Abraham D. Beame that would encourage the prepayment of real estate taxes due in August by offering property owners a "certificate of deposit" with an interest yield that could be applied only to the payment of future tax bills. The measure is intended to ease the city's $1 billion cash-flow crisis.

(c) New York Times News Service

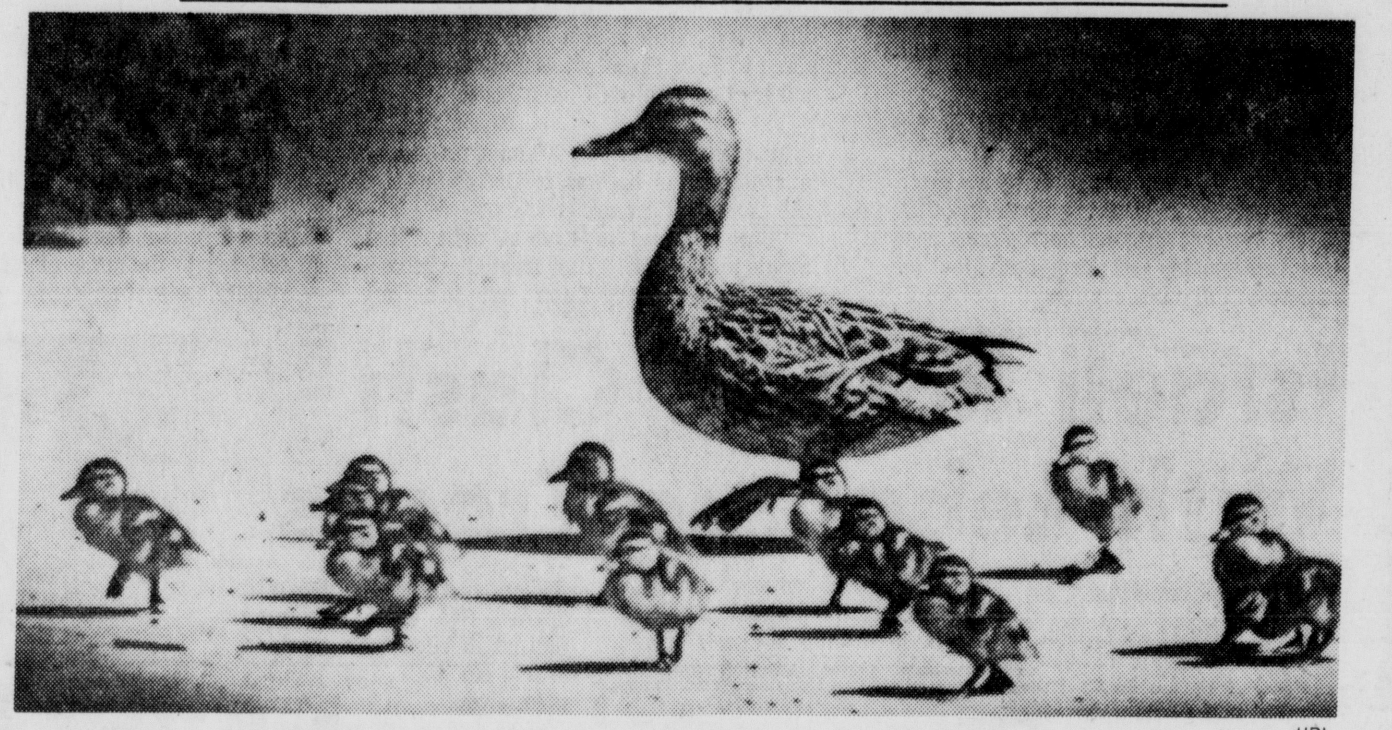

MARTHA WASHINGTON DUCK ... takes brood for walk in Milwaukee park. UPI

Total Fertility Rate Hits Record Low

WASHINGTON (AP) — The Census Bureau reported Sunday that the birth rate statistic designed to indicate whether the future population will shrink or grow dropped last year to a record low.

It was the third year in a row that the statistic, the total fertility rate, has been below the level at which births and deaths balance.

And it came despite the first increase in four years in the nation's total number of births, which was reported by the National Center for Health Statistics in February.

But the analyst who prepared the census report said that because of the convergence of several relatively recent factors affecting family formation and child-rearing decisions it's too early yet to tell whether the drop foreshadows a permanent decline in the birth rate. It could be a temporary dip which will be balanced by a later surge.

The speed at which the drop occurred suggests that postponement, rather than abandonment, of child-bearing was the cause, said Campbell Gibson.

Separate census surveys showing women of child-bearing age are still planning an average of a little more than two children apiece during their lifetimes suggest that current birth rates are below what the long-term trend will be. The current total fertility rate means every woman would have an average of 1.86 children during her lifetime.

And even if the current birth rate were sustained, "we would be unlikely to hit zero population growth anytime before the year 2000," said Gibson.

The total fertility rate, which census demographers consider the most useful of the three birth rates they compile, projects the number of babies every 1,000 women of child-bearing age would have during their lifetime at the birth rate for a given year.

In 1974 the figure was down to 1,862 compared to the previous record low of 1,896 in 1973. The population would theoretically balance at a permanent rate of 2,100.

The most familiar birth rate, which census calls the crude birth rate, is simply the number of births per every 1,000 men, women and children in the country. That rate was 14.9 in 1974, identical to 1973's record low.

The general fertility rate, which consists of the number of births per 1,000 women of child-bearing age, was estimated at 68.5 in 1974, down from 1973's previous record low of 69.2.

U.S. Airline In Laos Closes Doors

VIENTIANE, Laos (AP) — An American airline company on contract to the U.S. government closed its doors Sunday and another was down to one-third of its former size as the hasty dismantling of American interests in Laos continued.

More than 500 Americans, most of them women and children, have been evacuated from Communist-dominated Laos in the past week, with about 80 leaving Sunday following searches by students and police. Another 400-500 Americans still remain.

A U.S. Embassy spokesman said Bird Air — which had provided the U.S. mission here with six Bell jet ranger utility helicopters — flew out its equipment and about 10 American employes and closed its operation in Laos.

Bird Air, headquartered in Oakland, Calif., has been under contract to the U.S. government in various parts of Southeast Asia and was one of the commercial airlines which flew supplies into Phnom Penh before the Khmer Rouge takeover last month.

Larry Joseph, an official of Continental Air Services, said his company was down to two fixed-wing aircraft from the original six which were on exclusive contract to the U.S. mission. Joseph said that Continental had no immediate plans to shut down and that the U.S. Embassy had asked it to keep two planes in Laos to provide possible medical evacuations and other emergency services.

The embassy spokesman said the mission no longer needed large-scale air support since its field operations in Laos had ended following student demonstrations and intensified Pathet Lao activity.

In other Indochina developments:

—Associated Press Special Correspondent Peter Arnett reported that the crackdown on merchant classes and landowners in some rural areas of South Vietnam indicates that the Saigon army and officials of the old Nguyen Van Thieu government are not the only losers in the Vietnam war. Arnett spent 3½ weeks in Saigon after the Communist takeover April 30 and flew out with 80 other newsmen on Saturday. He is now in Hong Kong.

—Hanoi said military authorities in Saigon have helped at least 2,000 refugees return home to central South Vietnamese coastal cities and provinces.

—Japan's Kyodo news agency reported that South Vietnamese workers are subjected some of their former bosses to Chinese-style self-criticism and are forming new unions with the help of the new Saigon authorities.

—Saigon Radio carried questions and answers on beauty during a women's program and advised women to wait until after reconstruction to indulge in finery and cosmetics. "There was a rumor that when the Viet Cong ruled the country ladies would be forbidden to use makeup or have long fingernails. Is that true?" asked a woman who said she had her nails trimmed just in case but complained she looked funny without makeup. "We ladies always want to be beautiful," chided the moderator. "If we are unable to live well and dress beautifully, that means our country is still poor. We must be austere in order to develop our country. We can dress up beautifully when our country is rich."

In Vientiane, students joined police in searching the luggage of Americans departing aboard embassy aircraft. The students said they wanted to stop Americans from taking out items which they claim belong to Laos.

The students at the airport, who were in communication over American field radios with colleagues elsewhere, said they had confiscated some items but refused to show these to newsmen.

The students said American employes of the U.S. Agency for International Development — the prime target of recent demonstrations — have illegally appropriated funds from various U.S. AID packages earmarked for Laos, and from these had purchased items for their own use.

The students also said goods were brought into the country duty free by the Americans and should have been subject to taxes.

American officials have denounced such searches as well as the student seizure of the U.S. AID compound in Vientiane as a violation of diplomatic immunity but have been unable to stop these actions.

The Bunnies are Coming

THE LINCOLN STAR

Vol. 73, No. 202 May 26, 1975

Published each weekday by the JOURNAL-STAR PRINTING CO., 926 P St., Lincoln, Neb., 68501. Phone 432-1234

Second class postage paid at Lincoln, Neb.

CARRIER SUBSCRIPTION RATES

In Lincoln or to vacation address, Daily, 60c week; Sunday, 40c week; Daily and Sunday, $1.00 week.

MAIL SUBSCRIPTION RATES

Nebraska, Northern Kansas outside of Lancaster Co. or to Lancaster Co. outside of the carrier boy area.

	Daily	Sunday	Both
1 Yr	$29.70	$20.80	$50.50
9 Mo	22.50	15.60	38.10
6 Mo	15.35	10.40	25.75
3 Mo	7.75	5.20	12.95
5 Wks	3.00	2.00	5.00

To other states: Daily 65c week; Sunday 40c week; both $1.05 week.

Associated Press is exclusively entitled to republish all local news printed in this newspaper, and all other AP dispatches.

Member Audit Bureau of Circulation

Crowds Flock To View Moms

NEW YORK (AP) — Crowds flocked to a Harlem funeral parlor Sunday to view the body of Moms Mabley whose rags to Rolls Royce theatrical career was an inspiration to generations of black Americans.

Moms, born Loretta Aiken in Brevard, N.C., died in White Plains Hospital Friday night at 78.

She had suffered from heart trouble since last year when an attack forced postponement of her first starring movie, "Amazing Grace."

A funeral service will be held Tuesday noon at the Abyssinian Baptist church.

HIGHWAY SAFETY

BE ALERT-driving is a full time job.

MAKE COURTESY YOUR CODE OF THE ROAD - it takes only a moment.

REST OCCASIONALLY — pull off the road and relax, drive refreshed.

ALLOW FOR EMERGENCIES — adjust your driving to road, traffic and weather conditions.

FOLLOW THE RULES OF THE ROAD — signs, signals, and road markings are your guide to a safe trip.

CHECK YOUR CAR — be sure it is in top driving condition for Summer - driving.

Lincoln's CHEVROLET Center

DuTEAU'S

Auto Mechanical Service 1835 "P"

OVER 47 YEARS

BODY SHOP 18th & "O"

TRUCK SERVICE 18th & "P"

BRING YOUR HOLIDAY FILM TO

Walgreens

FOR STUDIO-QUALITY PHOTO-FINISHING.

EVERY COLOR PRINT IS ALL PICTURE, NO BORDER TO WASTE SPACE.

Now you can enjoy color pictures more than ever, because every picture is larger. Every picture is ALL picture because there's no border to waste space. There's extra enjoyment in the professional, studio-quality look of the sleek silk-finish and rounded corners. And for even more enjoyment, we inspect every single print, and do it over if we think we can improve it.

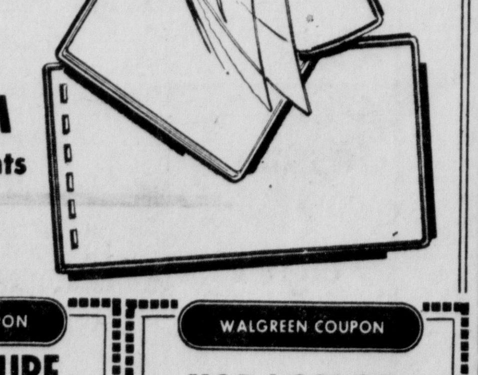

WHEN YOU PICK UP YOUR COLOR PRINTS, YOU'LL ALSO FIND A CERTIFICATE THAT ENTITLES YOU TO A...

Free! POCKET ALBUM holding up to 12 color prints

Two styles: One holds 3½×3½" color prints from #126 film. Other holds 3½×5" prints from #110 film and other sizes. Both contain 6 clear plastic windows holding 2 prints each.

WALGREEN COUPON

KODACOLOR

WALGREEN, GAF OR 3M COLOR PRINT FILM Developed & Printed

Borderless silk prints. With coupon, thru 6/15/75. Walgreen processing.

BRING IN COUPON WITH FILM

12-EXPOS. SPECIAL! 1.97 Limit 1

WALGREEN COUPON

20-EXPOSURE COLOR SLIDES or Movie Processing

35mm, 126 or 110 Kodachrome and Ektachrome slides. Super 8, 8mm Kodachrome movie film. 1.28 Limit 1

36-EXPOS. SLIDES 2.28 Limit 1

Thru 6/15/75. Walgreen processing.

BRING IN COUPON WITH FILM

WALGREEN COUPON

KODACOLOR

WALGREEN, GAF or 3M COLOR PRINT FILM Developed & Printed

Borderless silk prints. With coupon, thru 6/15/75. Walgreen processing.

BRING IN COUPON WITH FILM

20-EXPOS. SPECIAL! 3.40 Limit 1

3 Great Stores in Lincoln

Downtown—Gateway—48th & Van Dorn

Your BANKAMERICARD welcome here

Charge It with your BANKAMERICARD or MASTER CHARGE CARD

master charge

MORRIS

PAINT & WALLCOVERINGS Decorating Centers

INVEST YOUR REBATE IN YOUR HOME

DECORATE WITH QUALITY!

Anyone can sell paint! Morris goes a step further; we have professionals to recommend the proper quality products for your home. Just about everyone has received their government tax rebate. Why not put yours to good use? Invest it! In your most important asset ... YOUR HOME! By doing that needed decorating now, you'll not only be giving yourself and your family a pleasant environment, you'll also be making a good investment. By letting MORRIS, your one stop Decorating Center serve you, you'll have some of your rebate left. Not only do we have everything you'll need...from paints to wallcoverings and from tools to tips..........................

MORRIS HAS IT ALL............ALL AT THE RIGHT PRICE!!

DECORATE NOW!

CHARGE IT:

AVCO BETTER LIVING PLAN

26th & "O"

Phone 475-5166

Sky-Watchers Get Free Entertainment

By WES ALBERS
Star Staff Writer

Our ancestors would have been astonished.

Most of the houses in town were dark early Sunday morning. Only a few were still alive with light, their occupants on the front lawn with heads turned skyward, responding to some primeval attraction to the heavens.

What they saw was the moon. Not the moon we usually see, but the moon with a piece gone. The moon with earth's darkness superimposed. A total lunar eclipse.

One Thought An Omen

In ancient times, the sight of the moon being mysteriously eaten out of the sky was enough to send entire civilizations scurrying for the temples. Eclipses were treated as divine warnings, punishment for sins.

Sunday morning, the eclipse was treated as entertainment, something just enough out of the ordinary to be interesting.

Families formed human constellations on their lawns. Backyard astronomers peered at the moon through metal eyes. Couples made special trips to local lakes for a better view.

And a lot of people went right on sleeping.

Eclipse Total At Midnight

The earth's shadow began creeping across the full moon at 11:01 p.m. By midnight, the moon was in total eclipse, not blacked out completely, but dark in the center with light around the edges. By 1:30 a.m., it was over.

The sun-earth-moon combination put on a show that drew the expected oohs, aahs and look-at-that's. But the rather lengthy performance — something the celestial actors can hardly be blamed for — sent much of the audience heading for bed after only a few minutes.

When you've seen part of a lunar eclipse, you've seen it all.

Fascination Continues

But for some, the fascination and mystery of an eclipse did not die with the birth of knowledge.

"What did you say causes it, again?" a woman asked her husband.

"Well, it happens when the moon goes behind . . . no, it's when the earth passes between . . . I'm not really sure."

That's all right. Two thousand years ago, they weren't sure either.

UPI

Sunny Break In Day

Lynn Serrer, 18, a freshman at Sinclair Community College in Dayton, Ohio, takes a welcome break from serious study to catch a few rays of sun. Lynn has found the open air amphitheater as ideal place to sun during the day and still get in a little reading for the next class.

Wynot Got Name Like Why Did

Wynot (AP) — If there can be a Why in Arizona, why not a Wynot in Nebraska?

There is.

And while Why, a town of around 90 this time of year, came into being 25 years ago, the northeast Nebraska town with the name that sounds like a rhetorical response actually preceded the Arizona query by almost 50 years.

Why natives trace their town's name to the question posed when postal officials said they couldn't name their trailer court and campground settlement Rocky Point Junction. Postal officials contended there were already too many junctions in the country.

Local lore in Wynot has it that the name came from an elderly German man who originally owned the land on which the town was built.

Rose Boeckman, 75, said a meeting was called to name the new town, and several names were proposed, but the old German gent had his favorite and kept asking "V'not, v'not, V'not?" accept his choice.

The refrain sparked one settler to respond, "That's an idea. Why not call it Wynot," Mrs. Boeckman said.

So the new Nebraska town, which now boasts a population of 240, became Wynot.

Why not?

Newcomers Signed

Hollywood (UPI)—Warner Bros. signed newcomers Irene Cara, Lonette McKee and Dwan Smith to star as a rhythm-and-blues group in "Sparkle."

Joint Jail-Reformatory Urged

Omaha (AP) — A member of the Douglas County Board has proposed that the county do away with plans for building a corrections center and consider locating it with a new state reformatory.

Commissioner Michael Albert said changing the site of the center from the downtown area would have little effect on the corrections program, because little has been done so far.

Board Chairman George Buglewicz, who has been at odds with Albert on corrections, called the proposal "foolharty." He said it has weaknesses.

Albert said it makes sense to cooperate with the state in a site for a state reformatory in Omaha.

Last week the legislature overrode Gov. J. James Exon's veto of a bill providing $4 million for a reformatory in Omaha and $5 million for a reformatory in Lincoln. They would replace the existing reformatory in Lincoln.

State Sen. John Cavanaugh of Omaha, who co-sponsored the two-reformatory bill, said he believed the joint site proposal was "valuable and worth exploring."

The county paid $1.1 million for a square block of property at 17th and Leavenworth Streets for a corrections site last year. The land has been cleared.

The county already owns land at 156th and Maple Streets, and Albert said eight to 10 acres was available for building.

He said if the state spends $4 million for a reformatory and the county $7.5 million for a corrections center, there may be some duplication of effort.

"I would certainly be against any recommendation to change the site," said Buglewicz.

Congratulations, Phil, on making the 80% Club!

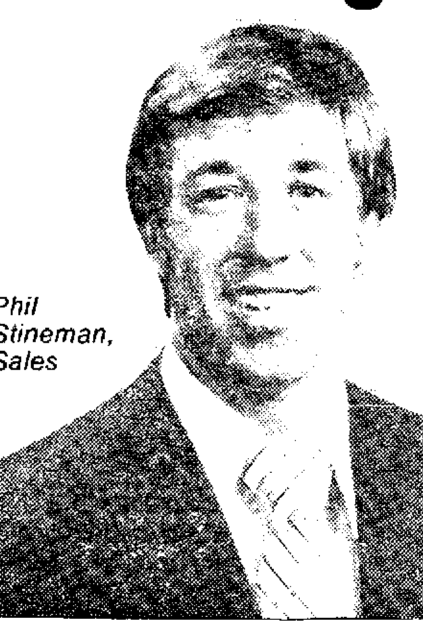

Phil Stineman, Sales

C.G. Smith REAL ESTATE COMPANY

Dear Phil: 5/15/75

It is my pleasure to extend congratulations to you, Phil Stineman, for being the first member of my Lincoln Sales Team to rech the 80% Club.

Your professional efforts are truly appreciated.

Sincerely,
C. G. Smith

C. G. Smith
ONE-ROOF REAL ESTATE
Real Estate Company
20th & H Lincoln

Silver Orb Becomes Burning Orange Hole

By The Associated Press

The earth cast its shadow over the moon Saturday night and early Sunday turning the silver orb into an burning orange hole in the dark night for those who could see it.

Atlanta, Ga., and Seattle, Wash., were among the cities reporting excellent conditions for viewing the eclipse of the earth's satellite, but much of the northeastern quarter of the nation was blanked from the view by clouds, fog and rain.

The eclipse began around midnight EDT and lasted until about 3:30 a.m. The period of total eclipse was from 1:03 a.m. until 2:33 a.m.

Eclipse 'Neat'

"I think it's neat," said Army Pfc. Carrie Hanks in Atlanta. "They ought to do it every year."

Another late night reveler in Atlanta observed, "It looks like orange sherbet. Maybe we ought to pitch a tent and watch it all night."

The West Coast also seemed to have gotten a good view of the moon falling into the shadow. In Los Angeles, at the height of the eclipse all that could be seen was a crescent-shaped wisp, described by one persons as "dirty mailbag" in color.

Clouds Distort View

Thin layers of clouds distorted the view of the ecplise from Kansas City making the moon ashen.

It began with a smoky, topaz moon over Seattle's quiet streets. Less than an hour later the moon looked like a smoldering hole in the sky. One man leaving a restaurant with a woman said, "Honey, look at that!"

Dallas reported the moon was a light orange.

In Chicago, Boston and New York the eclipse was hidden behind clouds and fog, disappointing the lunar lookers.

Many Didn't Know

But for many it made little difference. In most cities checked, it was reported the streets were nearly deserted and those on the streets often did not know that the ecplise was ocurring.

In a lunar eclipse, the earth passes between the sun and the moon with the planet's shadow passing from east to west across the lunar landscape.

However, even in a total eclipse the moon does not disappear entirely because it reflects some light from the sun that comes around the edge of the earth. Since the earth's atmosphere filters out the blue light from the sun, the moon took on a reddish or orange hue during the eclipse.

Astronomers said the total eclipse was the first visible from North America in three years.

Woman Drowns While Watching Moon's Eclipse

Bullfrog Basin Marina, Utah (AP) — A New Mexico woman, trying to catch a glimpse of a lunar eclipse, fell overboard from a boat and apparently drowned, the National Park Service reported Sunday.

Park Service spokesman Rich Ward in Page, Ariz., said Linda Hudseeth, 30, of Santa Fe, was reported to have fallen from a 17-foot boat late Saturday night.

He said the woman's husband, Bob, searched for her, then reported to park rangers that she was missing.

Ward said the couple was alone in the outboard boat in midchannel where water is 300 to 400 feet deep.

Districts Ease Requirements For Students

Omaha (AP) — Residency requirements of the Omaha, District 66 and Ralston School Districts will be relaxed for students whose families were displaced by the May 6 tornado, spokesmen said.

Officials said they will be liberal in considering the requests that children be allowed to attend their original schools tuition-free even if they are living temporarily in another school district.

They said, however, that parents must show some "evidence" they plan either to rebuild in the original area or to purchase or rent dwellings in the original district.

NETV Panel Will Honor Ex-Members

Newly appointed members of the Nebraska Educational Television (NETV) Commission will meet with retiring commissioners at 1:30 p.m. Tuesday.

The public meeting will be in the board room of the Nebraska Educational Telecommunications Center, 1800 N. 33rd.

Retiring commissioners to be recognized are Joseph E. Maresh of Dodge; Dr. Brendan J. McDonald, Kearney State College President; Chairman James M. McGaffin of WOW-TV in Omaha; Vice hairman John C. Prasch, Lincoln Public Schools superintendent, and Mrs. Lawrence Richter of Kearney.

Dr. Phillip Heckman, president of Doane College in Crete, and Mrs. June Popken of Brady were re-appointed to the board, to serve with permanent members Anne Campbell, Nebraska education commissioner, and NU President D.B. Varner, represented by NU Executive Vice President Steven Sample.

New NETV Commission officers will be elected and committee appointments made, as new members join the board: Mrs. Dorothy Obbink of Lincoln, Al Gilmore of Omaha, Don Conrad of Blair, Dr. Ed Nelson of Chadron and Jim Johnson of Kearney.

Commission secretary Jack McBride, NETV general manager, said other agenda items include reports by network assistant general managers for programming and operation, and by the network development officer.

Wayne County Farmers Can Get Disaster Loans

Farmers and ranchers in Wayne County who sustained damage to real estate and other property as a result of the tornado, excessive rain and windstorm of May 6 may be eligible for federal emergency loans.

Kenneth L. Bowen, state director of the Farmers Home Administration, said loan money is available and the loans would be based on actual losses.

Applications for assistance will be received up to July 21 for physical losses and until Feb. 24, 1976, for crop losses.

Emergency loan money may be used to repair, restore or replace damaged or destroyed farm or ranch real property and chattel property, Bowen said.

The loans are repayable in their entirety at an interest rate of 5%.

Bowen said further information and application forms may be obtained by contacting the local Farmers Home Administration county supervisor in Wayne.

Admission Decreed

Caracas (UPI)—By Venezuelan government decree, Monday has been designated "popular night" at the movies in Caracas and all theaters must charge half price.

Penneys is open Monday Noon to 5

JCPenney
Downtown Lincoln

Junior Hereford Field Day Slated

Davey (AP) — Members of the Nebraska Junior Hereford Association have announced plans to stage their annual field day at Milray Herefords Saturday, June 14.

The traditional horned Hereford breeding cattle judging contest will be held during the morning. Featured speaker during the afternoon program will be B. C. Snidow, assistant secretary of the American Hereford Association.

Sears

SAVE $20 to $72

When you purchase a set of 4 tires

STEEL BELTED Radial Sale!

Save $20 to $72 on Sets of 4

(Single Tires Also at Savings)

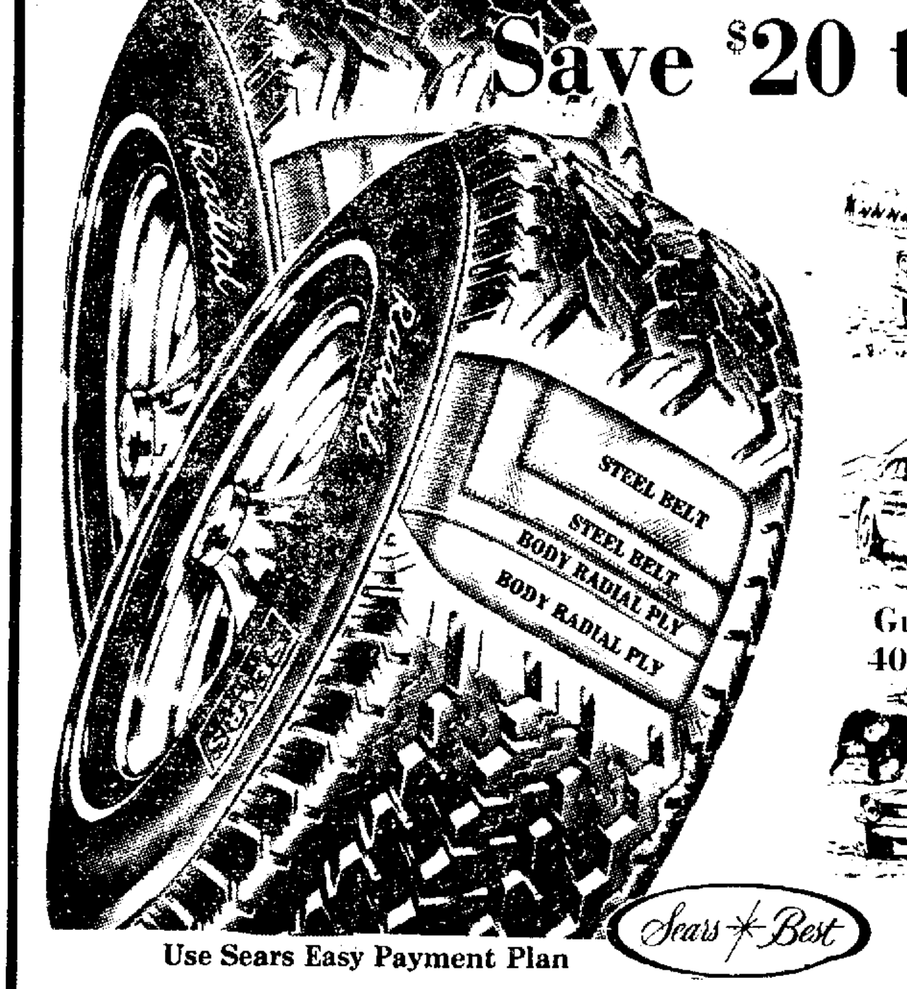

Guaranteed 40,000 miles

Sears Best

Use Sears Easy Payment Plan

OUR FINEST RADIAL!

Steel Belted Radial Sizes	Tubeless Whitewalls w/old tire Reg. Price*	Sale Price*	*Plus F.E.T.
165x13	45.00	39.75	1.83
175x13	48.00	43.00	1.96
185x14	57.00	51.00	2.30
195x14	61.00	54.00	2.43
205x14	67.00	59.00	2.69
215x14	74.00	62.00	3.00
165x15	57.00	51.00	3.96
205x15	71.00	59.00	3.12
215x15	78.00	65.00	3.12
222x15	82.00	66.00	3.33
LR78x15	87.00	69.00	3.53

Similiar savings on other sizes Sport Radials and 70 Series as advertised to TV

as advertised to TV

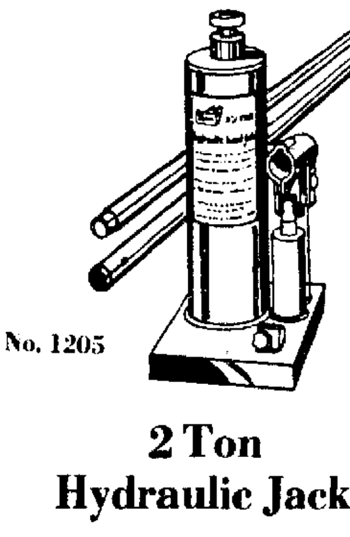

No. 1205

2 Ton Hydraulic Jack

Reg. $14.99 12.88

Has a stable extra wide base. Built-in value helps give control.

Reg. $19.99. 4 ton Jack . . . 16.88
Reg. $26.99. 6 ton Jack . . 12.88

All Weather Motor Oil

SALE 39¢ qt.

Regular 59¢ Meets new car manufacturers warranty requirements.

Save $2 SteadyRider Shock Absorbers

Reg. $12 9.97

Sears Best heavy duty shocks fit most American-made cars, imports. Fast, low cost installation.

Heavy Duty Shocks, Reg. $7.99 .... 4.97

Shock Absorber Guarantee

If SteadyRider Shock Absorber fails due to faulty materials or workmanship or wears out while the original purchaser owns the car, it will be replaced upon return free of charge, or the purchase price will be refunded. If the defective shock absorber was installed by Sears, we will install the new shock absorber with no charge for labor.

SHOP AT SEARS AND SAVE
SEARS, ROEBUCK AND CO.

Sears
Tire and Auto Center

SEARS GATEWAY
467-2311
Monday thru Friday 8-9
Saturday 8-6
Sunday 12-5

NewspaperARCHIVE® NewspaperARCHIVE®

Sky-Watchers Get Free Entertainment

By WES ALBERS
Star Staff Writer

Our ancestors would have been astonished.

Most of the houses in town were dark early Sunday morning. Only a few were still alive with light, their occupants on the front lawn with heads turned skyward, responding to some primeval attraction to the heavens.

What they saw was the moon. Not the moon we usually see, but the moon with a piece gone. The moon with earth's darkness superimposed. A total lunar eclipse.

One Thought An Omen

In ancient times, the sight of the moon being mysteriously eaten out of the sky was enough to send entire civilizations scurrying for the temples. Eclipses were treated as divine warnings, punishment for sins.

Sunday morning, the eclipse was treated as entertainment, something just enough out of the ordinary to be interesting.

Families formed human constellations on their lawns. Backyard astronomers peered at the moon through metal eyes. Couples made special trips to local lakes for a better view.

And a lot of people went right on sleeping.

Eclipse Total At Midnight

The earth's shadow began creeping across the full moon at 11:01 p.m. By midnight, the moon was in total eclipse, not blacked out completely, but dark in the center with light around the edges. By 1:30 a.m., it was over.

The sun-earth-moon combination put on a show that drew the expected oohs, aahs and look-at-that's. But the rather lengthy performance — something the celestial actors can hardly be blamed for — sent much of the audience heading for bed after only a few minutes.

When you've seen part of a lunar eclipse, you've seen it all.

Fascination Continues

But for some, the fascination and mystery of an eclipse did not die with the birth of knowledge.

"What did you say causes it, again?" a woman asked her husband.

"Well, it happens when the moon goes behind . . . no, it's when the earth passes between . . . I'm not really sure."

That's all right. Two thousand years ago, they weren't sure either.

UPI

Sunny Break In Day

Lynn Serrer, 18, a freshman at Sinclair Community College in Dayton, Ohio, takes a welcome break from serious study to catch a few rays of sun. Lynn has found the open air amphitheater as ideal place to sun during the day and still get in a little reading for the next class.

Wynot Got Name Like Why Did

Wynot (AP) — If there can be a Why in Arizona, why not a Wynot in Nebraska?

There is.

And while Why, a town of around 90 this time of year, came into being 25 years ago, the northeast Nebraska town with the name that sounds like a rhetorical response actually preceded the Arizona query by almost 50 years.

Why natives trace their town's name to the question posed when postal officials said they couldn't name their trailer court and campground settlement Rocky Point Junction. Postal officials contended there were already too many junctions in the country.

Local lore in Wynot has it that the name came from an elderly German man who originally owned the land on which the town was built.

Rose Boeckman, 75, said a meeting was called to name the new town, and several names were proposed, but the old German gent had his favorite and kept asking "V'not, 'v'not, V'not?" accept his choice.

The refrain sparked one settler to respond, "That's an idea. Why not call it Wynot," Mrs. Boeckman said.

So the new Nebraska town, which now boasts a population of 240, became Wynot.

Why not?

Newcomers Signed

Hollywood (UPI)—Warner Bros. signed newcomers Irene Cara, Lonette McKee and Dwan Smith to star as a rhythm-and-blues group in "Sparkle."

Joint Jail-Reformatory Urged

Omaha (AP) — A member of the Douglas County Board has proposed that the county do away with plans for building a corrections center and consider locating it with a new state reformatory in Omaha.

Commissioner Michael Albert said changing the site of the center from the downtown area would have little effect on the corrections program, because little has been done so far.

Board Chairman George Buglewicz, who has been at odds with Albert on corrections, called the proposal "foolharty." He said it has weaknesses.

Albert said it makes sense to cooperate with the state in a site for a state reformatory in Omaha.

Last week the legislature overrode Gov. J. James Exon's veto of a bill providing $4 million for a reformatory in Omaha and $5 million for a reformatory in Lincoln. They would replace the existing reformatory in Lincoln.

State Sen. John Cavanaugh of Omaha, who co-sponsored the two-reformatory bill, said he believed the joint site proposal was "valuable and worth exploring."

The county paid $1.1 million for a square block of property at 17th and Leavenworth Streets for a corrections site last year. The land has been cleared.

The county already owns land at 156th and Maple Streets, and Albert said eight to 10 acres was available for building.

He said if the state spends $4 million for a reformatory and the county $7.5 million for a corrections center, there may be some duplication of effort.

"I would certainly be against any recommendation to change the site," said Buglewicz.

Congratulations, Phil, on making the 80% Club!

Phil Stineman, Sales

C.G. Smith REAL ESTATE COMPANY

Dear Phil: 5/15/75

It is my pleasure to extend congratulations to you, Phil Stineman, for being the first member of my Lincoln Sales Team to rech the 80% Club.

Your professional efforts are truly appreciated.

Sincerely,
C. G. Smith

C. G. Smith
ONE-ROOF REAL ESTATE
Real Estate Company
20th & H Lincoln

Silver Orb Becomes Burning Orange Hole

By The Associated Press

The earth cast its shadow over the moon Saturday night and early Sunday turning the silver orb into an burning orange hole in the dark night for those who could see it.

Atlanta, Ga., and Seattle, Wash., were among the cities reporting excellent conditions for viewing the eclipse of the earth's satellite, but much of the northeastern quarter of the nation was blanked from the view by clouds, fog and rain.

The eclipse began around midnight EDT and lasted until about 3:30 a.m. The period of total eclipse was from 1:03 a.m. until 2:33 a.m.

Eclipse 'Neat'

"I think it's neat," said Army Pfc. Carrie Hanks in Atlanta. "They ought to do it every year."

Another late night reveler in Atlanta observed, "It looks like orange sherbet. Maybe we ought to pitch a tent and watch it all night."

The West Coast also seemed to have gotten a good view of the moon falling into the shadow. In Los Angeles, at the height of the eclipse all that could be seen was a crescent-shaped wisp, described by one persons as "dirty mailbag" in color.

Clouds Distort View

Thin layers of clouds distorted the view of the ecplise from Kansas City making the moon ashen.

It began with a smoky, topaz moon over Seattle's quiet streets. Less than an hour later the moon looked like a smoldering hole in the sky. One man leaving a restaurant with a woman said, "Honey, look at that!"

Dallas reported the moon was a light orange.

In Chicago, Boston and New York the eclipse was hidden behind clouds and fog, disappointing the lunar lookers.

Many Didn't Know

But for many it made little difference. In most cities checked, it was reported the streets were nearly deserted and those on the streets often did not know that the ecplise was ocurring.

In a lunar eclipse, the earth passes between the sun and the moon with the planet's shadow passing from east to west across the lunar landscape.

However, even in a total eclipse the moon does not disappear entirely because it reflects some light from the sun that comes around the edge of the earth. Since the earth's atmosphere filters out the blue light from the sun, the moon took on a reddish or orange hue during the eclipse.

Astronomers said the total eclipse was the first visible from North America in three years.

Woman Drowns While Watching Moon's Eclipse

Bullfrog Basin Marina, Utah (AP) — A New Mexico woman, trying to catch a glimpse of a lunar eclipse, fell overboard from a boat and apparently drowned, the National Park Service reported Sunday.

Park Service spokesman Rich Ward in Page, Ariz., said Linda Hudseeth, 30, of Santa Fe, was reported to have fallen from a 17-foot boat late Saturday night.

He said the woman's husband, Bob, searched for her, then reported to park rangers that she was missing.

Ward said the couple was alone in the outboard boat in midchannel where water is 300 to 400 feet deep.

Districts Ease Requirements For Students

Omaha (AP) — Residency requirements of the Omaha, District 66 and Ralston School Districts will be relaxed for students whose families were displaced by the May 6 tornado, spokesmen said.

Officials said they will be liberal in considering the requests that children be allowed to attend their original schools tuition-free even if they are living temporarily in another school district.

They said, however, that parents must show some "evidence" they plan either to rebuild in the original area or to purchase or rent dwellings in the original district.

NETV Panel Will Honor Ex-Members

Newly appointed members of the Nebraska Educational Television (NETV) Commission will meet with retiring commissioners at 1:30 p.m. Tuesday.

The public meeting will be held in the board room of the Nebraska Educational Telecommunications Center, 1800 N. 33rd.

Retiring commissioners to be recognized are Joseph E. Maresh of Dodge; Dr. Brendan J. McDonald, Kearney State College President; Chairman James M. McGaffin of WOW-TV in Omaha; Vice hairman John C. Prasch, Lincoln Public Schools superintendent, and Mrs. Lawrence Richter of Kearney.

Dr. Phillip Heckman, president of Doane College in Crete, and Mrs. June Popken of Brady were re-appointed to the board, to serve with permanent members Anne Campbell, Nebraska education commissioner, and NU President D.B. Varner, represented by NU Executive Vice President Steven Sample.

New NETV Commission officers will be elected and committee appointments made, as new members join the board: Mrs. Dorothy Obbink of Lincoln, Al Gilmore of Omaha, Don Conrad of Blair, Dr. Ed Nelson of Chadron and Jim Johnson of Kearney.

Commission secretary Jack McBride, NETV general manager, said other agenda items include reports by network assistant general managers for programming and operation, and by the network development officer.

Junior Hereford Field Day Slated

Davey (AP) — Members of the Nebraska Junior Hereford Association have announced plans to stage their annual field day at Milray Herefords Saturday, June 14.

The traditional horned Hereford breeding cattle judging contest will be held during the morning. Featured speaker during the afternoon program will be B. C. Snidow, assistant secretary of the American Hereford Association.

Wayne County Farmers Can Get Disaster Loans

Farmers and ranchers in Wayne County who sustained damage to real estate and other property as a result of the tornado, excessive rain and windstorm of May 6 may be eligible for federal emergency loans.

Kenneth L. Bowen, state director of the Farmers Home Administration, said loan money is available and the loans would be based on actual losses.

Applications for assistance will be received up to July 21 for physical losses and until Feb. 24, 1976, for crop losses.

Emergency loan money may be used to repair, restore or replace damaged or destroyed farm or ranch real property and chattel property, Bowen said.

The loans are repayable in their entirety at an interest rate of 5%.

Bowen said further information and application forms may be obtained by contacing the local Farmers Home Administration county supervisor in Wayne.

Admission Decreed

Caracas (UPI)—By Venezuelan government decree, Monday has been designated "popular night" at the movies in Caracas and all theaters must charge half price.

Penneys is open Monday Noon to 5

JCPenney
Downtown Lincoln

Sears

SAVE $20 to $72
When you purchase a set of 4 tires

STEEL BELTED Radial Sale!

Save $20 to $72 on Sets of 4
(Single Tires Also at Savings)

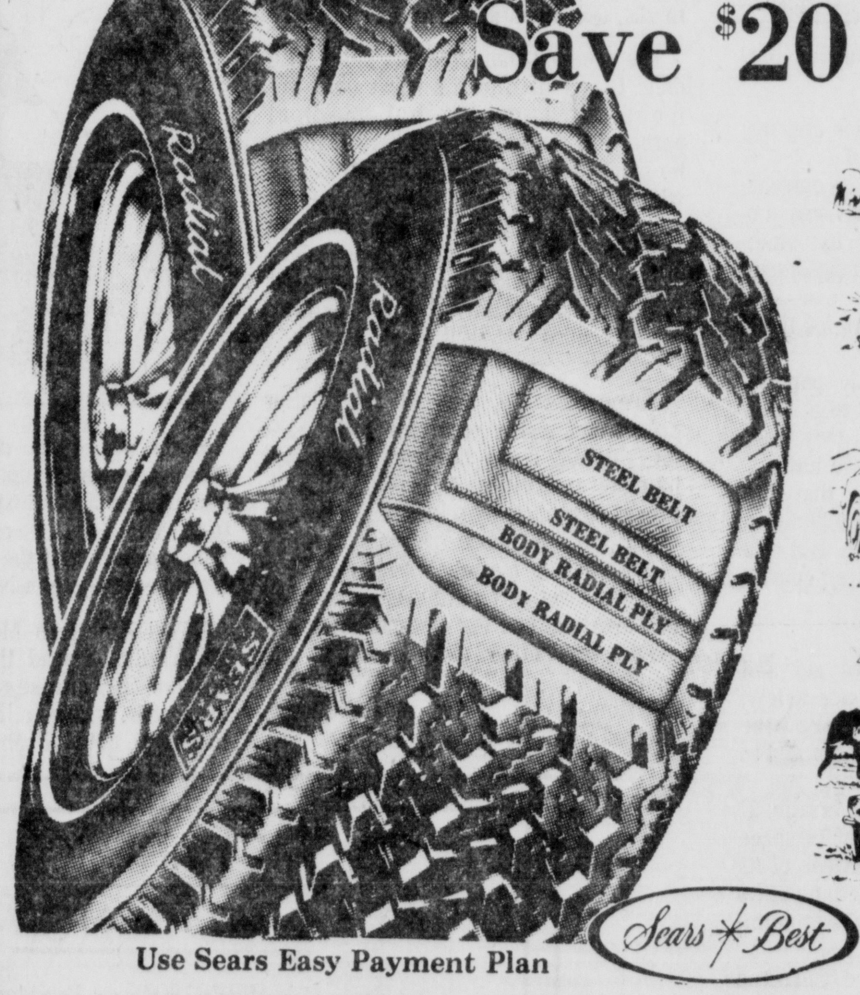

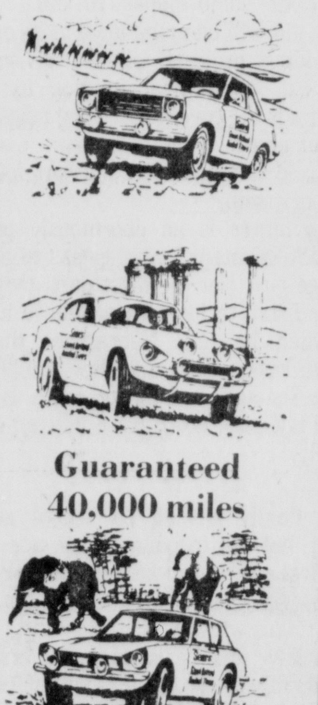

Guaranteed 40,000 miles

Sears Best

Use Sears Easy Payment Plan

as advertised to TV

OUR FINEST RADIAL!

Steel Belted Radial Sizes	Tubeless Whitewalls w/old tire Reg. Price*	Sale Price*	*Plus F.E.T
165x13	45.00	39.75	1.83
175x13	48.00	43.00	1.96
185x14	57.00	51.00	2.30
195x14	61.00	54.00	2.43
205x14	67.00	59.00	2.69
215x14	74.00	62.00	3.00
165x15	57.00	51.00	3.96
205x15	71.00	59.00	3.12
215x15	78.00	65.00	3.12
222x15	82.00	66.00	3.33
LR78x15	87.00	69.00	3.53

Similiar savings on other sizes Sport Radials and 70 Series as advertised to TV

No. 1205

2 Ton Hydraulic Jack

Reg. $14.99 12.88

Has a stable extra wide base. Built-in value helps give control.

Reg. $19.99, 4 ton Jack . . 16.88

Reg. $26.99, 6 ton Jack . . 12.88

All Weather Motor Oil

SALE 39¢ qt.

Regular 59¢ Meets new car manufacturers warranty requirements.

Save $2 SteadyRider Shock Absorbers

Reg. $12 9.97

Sears Best heavy duty shocks fit most American-made cars, imports. Fast, low cost installation.

Heavy Duty Shocks, Reg. $7.99 . . . . 4.97

Shock Absorber Guarantee

If SteadyRider Shock Absorber fails due to faulty materials or workmanship or wears out while the original purchaser owns the car, it will be replaced upon return free of charge, or the purchase price will be refunded. If the defective shock absorber was installed by Sears, we will install the new shock absorber with no charge for labor.

SHOP AT SEARS AND SAVE
SEARS, ROEBUCK AND CO.

Sears
Tire and Auto Center

SEARS GATEWAY
467-2311
Monday thru Friday 8-9
Saturday 8-6
Sunday 12-5

So, Define An Alcoholic

We defy anyone to accurately define the scope of LB237, the so-called alcoholism rehabilitation bill, passed by the Legislature before adjournment last Friday.

The bill is ripe for gubernatorial veto and we hope Gov. Exon still has a sharp red pencil.

Originally, as we understand it, the measure was to have provided for a detoxification program while at the same time eliminating statutes or local ordinances which make it a crime to simply be drunk in public.

The latter provision was dropped because of opposition by law enforcement officials. Bill sponsor Sen. Wally Barnett of Lincoln says he will fight for reinstatement of that provision when the Legislature meets next year.

One of the tragedies of the 1975 session for Sen. Barnett — who had an excellent session overall and who carried the ball admirably on some tough and unpopular social legislation — was that key provisions were gutted from a couple of the important bills he sponsored. One such was LB237, where he wound up with less than half a loaf.

The intent of the Legislatuare in passing an alcoholism treatment bill apparently was that alcoholism should be treated rather than punished. Otherwise, why pass an alcoholism treatment bill? Why not just increase the penalties for being drunk?

Under the new legislation, the Unicameral is committing almost a million dollars to an imprecise program which could find the hopeless drunk in jail again — where he can't be helped — and the infrequent drunk at a detoxification center, where he or she could be held for up to 24 hours, longer than the police normally hold a drunk, and where he or she probably doesn't belong.

We don't think the problem has received the proper attention and in-depth investigation. The legislation as approved appears to have opened up a can of worms as far as the arrest and subsequent handling of public intoxicants. There appears to be fertile ground for civil liberties lawsuits inherent in the bill. The key provision — removing the stigma of intoxication as criminal conduct — has been sidetracked.

We hate to see the state spend time, money and effort on what appears to be an unpromising program.

In Search Of A Balance

Just at a time U.S. moderates are earning high marks for warning decidedly pro-Israeli American congressmen to cool it, the Soviet Union threatens to upset the balance of forces in the Middle East by cozying up to what is probably the most militant Arab state.

The Russians and Libya last week announced an agreement under which the Soviets will set up military air, land and naval bases in Libya. The agreement also provides that the Soviet Union would provide Libya with $4.4 billion worth of military hardware, including thousands of tanks, rockets and other sophisticated weapons.

The only thing that Israel or her friends could take any comfort in is the fact that Libya's leader, Col. Khaddafy, is so volatile and such a nationalist that even the Soviet Union as a major arms supplier might not be able to remain on his good side for a long period of time.

What the agreement does, of course, is lend support to the declaration by 76 U.S. Senators last week that this nation should re-affirm its support for Israel and pledge not to lessen military and economic support for that beleaguered Middle East state.

We thought that criticism of that declaration was necessary because a re-affirmation of support for Israel was untimely due to the upcoming meeting between President Ford and President Sadat of Egypt. Many people agree that an evenhanded approach to the Middle East at this point would be a good idea.

And it would be expected that the Soviet Union — even if cynically motivated — would play the evenhanded game in the spirit of detente. After all, the Russians, while partially re-arming Syria, have not given Sadat what he wants in the way of military hardware.

But now along come the Soviets and arm the regional thug to the teeth.

That kind of action can only harden attitudes in the U.S.

ON TARGET

By DON WALTON

It was a Legislature which did not conform to expectations.

Billed in advance as a do-nothing Legislature, it turned out to be stubbornly productive.

Not particularly efficient or proficient. Certainly not as daring or progressive as the sessions which wrought great change in the second half of the 1960's.

But it was certainly better than anyone had a right to expect, coming to life only weeks after Nebraska voters had restated their conservative convictions and also wiped out the 1974 Legislature's landmark school aid enactment.

This Unicameral was supposed to have read those election results carefully and cowered in the corner.

But it went ahead and enacted another school aid plan, backing down only at the last moment and accepting Governor Exon's veto.

☆ ☆ ☆

Once you add up the record of this 89-day session, you will not find a list of historic achievements. Some of its major enactments were, in fact, a step backward for plain citizens and consumers.

But it did finally muster its courage and fund a prison construction bill. Let's face it. That is not a spending proposal which is in popular demand. It could be easily ignored, put off for another year.

Yet, this do-nothing Legislature approved it, even though it had to enact it over a veto.

Not the sort of thing wholly timid people do.

And it hammered together what appeared to be a fairly decent state budget, trimmed here and there with a few unneeded items, but a generally conservative budget.

Its spending policies (school aid is not really one of them, although it keeps getting counted as spending, rather than tax replacement) triggered a running battle with Exon, filled with explosive language and verbal fireworks.

For awhile, this Legislature held its ground.

Then, at the last minute, face to face with the governor, it blinked. His budget vetoes prevailed — but the spending cuts were not as large as they looked.

☆ ☆ ☆

Not counting capital construction projects and the proposed hike in school aid, the 1975-76 operational budget finally accepted by Exon was not that much different from the one enacted by the lawmakers.

The difference is on the order of one per cent.

While Exon forced the Legislature down, it is also true that the senators persuaded the governor up in budget totals.

Not that Exon did not save sales and income taxpayers some money. He did.

School aid will be maintained at its current level. Building projects will be delayed or dropped. But operational funding for state programs finds the governor and the Legislature not that far apart.

You have to admire the senators for their independent strain.

The governor is an enormously popular man, a political marvel who speaks to and for the average guy. For the most part, they trust him. They listen to him. They believe him.

So when he tells Nebraskans that the Legislature has gone balmy, they are likely to believe it. Senators feel the pressure. But this group did not back down from its own convictions easily.

☆ ☆ ☆

They finally yielded on school aid and budgeting, but not in panic. They won a few, and they lost a few. And perhaps that's how the executive-legislative competition is supposed to work.

Obviously, this Legislature was erratic. It changed its mind — sometimes within the space of a single day. It took all but one week of its session to enact a budget, and all but one of its 89 days of life to settle on a technical community college plan.

It put much off until the very end, and some until 1976.

It probably made some mistakes.

But all of those "faults" are common to all of us. Which brings me to the central point.

☆ ☆ ☆

It has been said before; it bears repeating: This Legislature is what it was intended to be, a representative body.

It has extremely bright and ambitious members. It has some members who are not particularly bright, ambitious or industrious. Some senators contribute much; some contribute nothing.

Just like the rest of us.

One thing the 1975 session did have was the gifted leadership of Jules Burbach. No one can efficiently manage a body of 49 equals, all with their own ideas and concerns. But Burbach guided them through the past five months with great skill, successfully securing action on every issue which could not wait.

This Legislature's 49 districts are not always represented by the best man (or woman) in the area. Maybe not even the best person available for the job. But I think, in most cases, each senator is fairly representative of his (or her) district, of the people in his (or her) district.

And that, I guess, is what it's all about.

THE LINCOLN STAR

Published by the JOURNAL-STAR PRINTING CO.
926 P St., Lincoln, Neb., 68501
Subscription Prices on Page 2

JAMES RESTON

Hot Line To Everywhere

UNITED NATIONS, N.Y. — The mini-war in Cambodia, with its sudden attacks in the dark and bizarre misunderstandings, illustrates the need for a more efficient worldwide communications system, and suggests a new and practical peace-keeping role for the United Nations.

There were serious breakdowns in the transmission of messages from Washington to Phnom Penh in Cambodia after the seizure of the Mayaguez, during which President Ford landed the Marines in Thailand, without permission, and ordered the attack on Cambodia.

It is not clear, even now, whether the new Khmer Rouge regime ordered the seizure of the Mayaguez, during which President Ford landed the Marines in Thailand, without permission, and ordered the attack on Cambodia.

It is not clear, even now, whether the new Khmer Rouge regime ordered the seizure of the Mayaguez, or if it did, wanted to hand over the ship and its American crew before the Marines landed, but in any event, the orders from the Pentagon to attack moved much faster than the appeals from the State Department to Peking and Phnom Penh to make peace.

There were comparable problems at the height of the Greek-Turkish crisis over Cyprus, though not so serious, but the problem is the same: The military network of communications in the world is swift, and the diplomatic communications in many of the most inflammable areas of the world are slow.

Without raking over the past in Cambodia or Cyprus, the point here is fairly obvious: We need not only a hot-line betwen Washington and Moscow to avoid atomic wars but a worldwide fire-alarm or early-warning system that can communicate the facts to every capital of every nation in the world.

The technology is available. In the last generation, the world has gone through the greatest communications revolution since the invention of the printing press and moveable type. There are now communications satellites in the heavens over every continent. Even the smallest capital of the newest nation in Africa, Asia or Latin America can hook into this fantastic system by telephone, teletype or even television, if it has a ground satellite station.

These earth stations are not prohibitively expensive. They cost about $4 million. As modern technology improves, they are getting smaller and cheaper all the time. They are already portable, and can be folded up and transported in a Boeing 707.

Henry Kissinger took one along with him on his original mission to China. He could set one up in the desert in the Middle East, if his shuttle failed, and call securely through the scrambler system to the White House within an hours.

☆ ☆ ☆

This is no secret super-power mystery. The International Telecommunications Satellite Organization (Intelsat) runs the communications satellites and sells its service. You have to put more than a dime in the slot, but if you have an earth satellite in Phnom Penh, and a mob at the door, you can call up Secretary General Waldheim here at the U.N., or even Henry Kissinger after midnight on Dumbarton Avenue in Georgetown, and discuss your problem.

With this kind of open communications technology available to every nation in the world, it is odd and even ridiculous that wars have to start or go on for lack of facts. We have communications but we don't communicate. "Natural folly is bad enough," Thomas Fuller observed back in 1732, "but learned folly is intolerable."

Maybe, then, there is a practical role that can be played by the United Nations, as communicator or postmaster, if not as peacemaker. At San Francisco a generation ago, the U.N. was conceived as a world organization with its own military organization that could impose peace on the world, but that dream has long since vanished.

Then it was seen as a research organization, gathering the facts of impending disasters in a hungry world, and as a debating society for conflicting views on the coming age, and occasionally as a weak but symbolic police force between contending armies in Cyprus and the Middle East.

But even in these limited roles, it has been hobbled by the most inadequate communications, and has been reduced to begging Intelsat for free access to the world satellite system, which Intelsat refused.

☆ ☆ ☆

The experience of the Cambodian incident and the Cyprus war between Greece and Turkey, however, suggests at least a modest remedy. Namely, that an earth communications satellite should be available to every nation in the world, financed through the United Nations budget, so that potential military crises can be reported and dealt with in time.

This would be no assurance that inexperienced and turbulent revolutionary regimes like the Khmer Rouge in Cambodia would pick up the phone when the bell rings in the Intelsat system, but at least there would be a line of communication that might save lives and might even avoid wars.

The major powers have recognized the need for emergency "hot lines" to avoid misunderstanding and even atomic wars, but the outlook for the future is for conflict in places like Korea, Africa and the Middle East, in many parts of which there are no quick lines of communications.

Secretary General Waldheim here at the United Nations is eager to assist in the development of an early-warning system, but he has neither the power nor the money to set it up. He needs the support, or at least the understanding of the members of the world organization and particularly the acquiescence of the Major Powers.

All that is at issue here is merely that modern communications should be used to get the facts of potential wars to the world in time, and that is not asking very much.

(c) New York Times Service

the small society — by Brickman

PHYLLIS BATTELLE

Bikinis Bring Out The Drab Flab

NEW YORK — The bikini season is almost upon us. And as we face the first long, warm weekend of the year, the typical American female is discovering that age has lathered on its largess during the winter months while she was sitting around not looking.

Nasty business, age. Weighty problem, thighs. Questionable invention, hips . . .

The women's magazines are laden with diets to get us into the spirit (and raiment) of summer, but medical authorities remind us that there really is no painless way to shed the drab flab of winter. We spend more than $100 million a year for weight-reducing pills and paraphernalia — and all we do is reduce our savings rather than our hiplines. Better we should save that $100 mill on food, because fasting is faster.

☆ ☆ ☆

Even massage, one of the higher priced and highly enjoyable techniques for trimming down, has been repudiated by many authorities. A Dr. William Kalb proved this point by scientifically testing more than a dozen patients through "spot-reducing massage" sessions.

For six weeks, he arduously massaged one arm and one leg of each patient — leaving the other arms and legs untouched.

Without diet, their measurements showed no decrease.

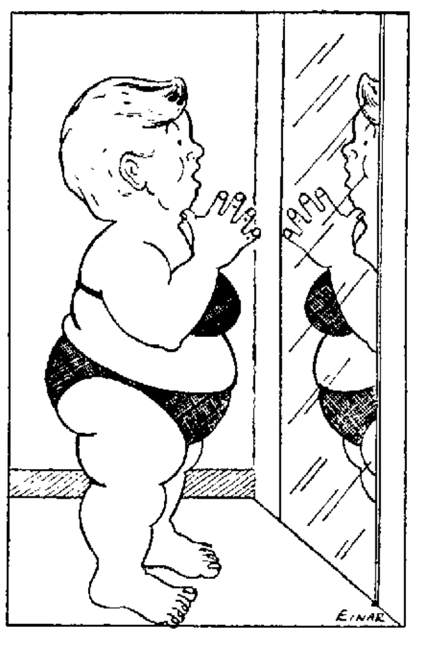

When put on a diet, each patient showed an overall loss of inches; but the unmassaged limbs lost exactly the same inchage as the massaged ones. Which proves that the best things in life are now only expensive but ineffective.

In an American Medical Association publication, I read that it is not only economically unwise to spend money for diet pills, miracle diets, tonics and machines, but it is sometimes dangerous. The AMA called reducing schemes "the most lucrative of medical frauds," and over-the-counter appetite-reducing pills "an amalgam of junk."

It is true that some reducing aids may bring about a temporary weight reduction, say doctors in the Consumer Union book, "The Medicine Show" — but probably this is in large part because "their use helps to put the overweight individual in the proper frame of mind to cut down on intake of food." But it doesn't last.

Nor do fad diets last. Over the generations, there have been endless varieties of "new and revolutionary" diets (they pop up as regularly as flowers in the spring) — the milk diet, the banana diet, the high-fat diet, the low-fat diet, the Rockefeller Diet, the Stillman, Atkins and everybody-else diets. All of them have thousands of enthusiastic followers. And all of them pass into history, once their followers watch their weight fade temporarily, and then come back relentlessly.

☆ ☆ ☆

Exercise is helpful for losing inches, but the distressing fact is that a vigorous squash racquets game with active play lasting 30 minutes can result in an expenditure of 300 calories — the same net calorie loss that is accomplished merely by saying, "no, thanks" to a slice of lemon meringue pie.

As "The Medicine Show" states clearly: "the best results for the least cost to health and pocketbook can be obtained by long-term calorie restriction, regular and well-balanced meals, and moderate exercise.

"For permanent results, obese people must change their life styles — permanently."

That sounds like the hard way. But it's the only way, for now. In the future, medical science may find a genuine "cure" for overweight. One of the chief researchers into that cure, Dr. Jules Hirsch of N.Y.C.'s Rockefeller University Hospital, has discovered through extensive research that fat patients have not only extra-large fat cells in the body, but also an increased number of fat cells: As patients lose weight on a medically supervised diet, the size of each fat cell decreases — but the number of cells remains the same.

When he and other researchers find out why this should be, Dr. Hirsch has said, "we'll knock obesity off the charts as America's Number One health problem."

Meantime, save on calories and costs by avoiding the fads and pills. And remember that, fortunately, beauty is only skin deep — and bikinis are for show-offs!

Dist. by King Features Synd.

RICHARD L. WORSNOP

Can NATO Survive?

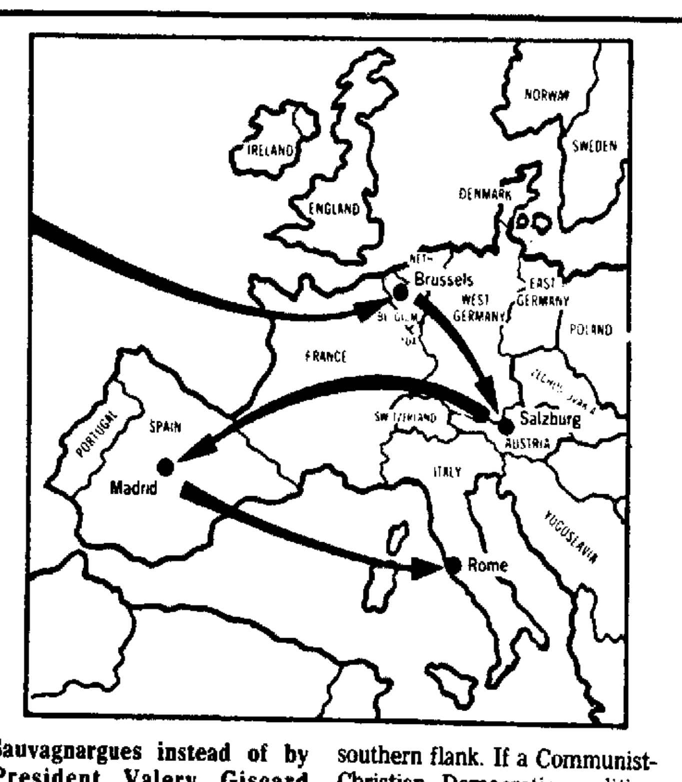

WASHINGTON — President Ford is scheduled to attend a NATO summit conference in Brussels May 29-30 and then fly on to Salzburg, Madrid and Rome before returning to Washington.

Summit meetings usually are ceremonial affairs where heads of government sign agreements reached earlier at a lower diplomatic level. The forthcoming NATO summit in Brussels promises to be different. For one thing, less than a full complement of government leaders will be on hand. And they are expected to agree on little more than a declaration of faith in the 26-year-old military alliance.

NATO has been in disarray for several years, but events of the last 10 months have subjected it to almost intolerable strain. Greece, angered by the Turkish invasion of Cyprus, withdrew from the NATO Defense Planning Committee last September. Various Turkish officials subsequently indicated that their country also was reassessing its ties to the alliance.

France, meanwhile, continues to play the role of maverick. It will be represented at the summit by Foreign Minister Jean Sauvagnargues instead of by President Valery Giscard d'Estaing or Premier Jacques Chirac.

Furthermore, Portugal's commitment to NATO is now in question as a result of last year's coup by leftist military officers. NATO officials are concerned about mounting communist influence in Portugal despite the party's disappointing showing in recent elections for a constituent assembly.

Italy is still another potential trouble spot on NATO's southern flank. If a Communist-Christian Democratic coalition government should come to power, as some observers fear, Italy might drift away from NATO and into neutralism.

☆ ☆ ☆

European members of NATO are worried most of all, however, about the United States. Government leaders publicly insist that American setbacks in Indochina and the Middle East have not diminished the credibility of U.S. commitments to Europe. But the European press has written extensively about "fading" American power and a possible U.S. retreat into isolationism.

A recent Harris Survey conducted on behalf of the Chicago Council on Foreign Affairs seemed to confirm European fears. Only 39% of those polled were in favor of American help for Western Europe in case of an attack by the Soviet Union. That percentage dropped to 34 if the target was West Berlin.

"One cannot help wondering," Andre Fontaine wrote in the Paris newspaper Le Monde, ". . . whether the United States is in the process of giving up the role of world policeman it had taken on, and if so, what its implications are for Europe and the rest of the world."

☆ ☆ ☆

President Ford no doubt will try to reassure America's NATO partners when he attends the Brussels summit. It will be no easy task. European NATO members are still disturbed by the United States' failure to consult with them during the Middle East war of October, 1973, and by the bitter recriminations that followed. And they are uncomfortably aware of the growing sentiment in Congress favoring U.S. troop reductions in Europe. All in all, Gerald Ford's first trip to Europe as president looks like anything but a pleasant one.

Dist. by Editorial Research Reports

NEWSPAPERARCHIVE® NEWSPAPERARCHIVE®

So, Define An Alcoholic

We defy anyone to accurately define the scope of LB237, the so-called alcoholism rehabilitation bill, passed by the Legislature before adjournment last Friday.

The bill is ripe for gubernatorial veto and we hope Gov. Exon still has a sharp red pencil.

Originally, as we understand it, the measure was to have provided for a detoxification program while at the same time eliminating statutes or local ordinances which make it a crime to simply be drunk in public.

The latter provision was dropped because of opposition by law enforcement officials. Bill sponsor Sen. Wally Barnett of Lincoln says he will fight for reinstatement of that provision when the Legislature meets next year.

One of the tragedies of the 1975 session for Sen. Barnett — who had an excellent session overall and who carried the ball admirably on some tough and unpopular social legislation — was that key provisions were gutted from a couple of the important bills he sponsored. One such was LB237, where he wound up with less than half a loaf.

The intent of the Legislatuare in passing an alcoholism treatment bill apparently was that alcoholism should be treated rather than punished. Otherwise, why pass an alcoholism treatment bill? Why not just increase the penalties for being drunk?

Under the new legislation, the Unicameral is committing almost a million dollars to an imprecise program which could find the hopeless drunk in jail again — where he can't be helped — and the infrequent drunk at a detoxification center, where he or she could be held for up to 24 hours, longer than the police normally hold a drunk, and where he or she probably doesn't belong.

We don't think the problem has received the proper attention and in-depth investigation. The legislation as approved appears to have opened up a can of worms as far as the arrest and subsequent handling of public intoxicants. There appears to be fertile ground for civil liberties lawsuits inherent in the bill. The key provision — removing the stigma of intoxication as criminal conduct — has been sidetracked.

We hate to see the state spend time, money and effort on what appears to be an unpromising program.

In Search Of A Balance

Just at a time U.S. moderates are earning high marks for warning decidedly pro-Israeli American congressmen to cool it, the Soviet Union threatens to upset the balance of forces in the Middle East by cozying up to what is probably the most militant Arab state.

The Russians and Libya last week announced an agreement under which the Soviets will set up military air, land and naval bases in Libya. The agreement also provides that the Soviet Union would provide Libya with $4.4 billion worth of military hardware, including thousands of tanks, rockets and other sophisticated weapons.

The only thing that Israel or her friends could take any comfort in is the fact that Libya's leader, Col. Khaddafy, is so volatile and such a nationalist that even the Soviet Union as a major arms supplier might not be able to remain on his good side for a long period of time.

What the agreement does, of course, is lend support to the declaration by 76 U.S. Senators last week that this nation should re-affirm its support for Israel and pledge not to lessen military and economic support for that beleaguered Middle East state.

We thought that criticism of that declaration was necessary because a reaffirmation of support for Israel was untimely due to the upcoming meeting between President Ford and President Sadat of Egypt. Many people agree that an evenhanded approach to the Middle East at this point would be a good idea.

And it would be expected that the Soviet Union — even if cynically motivated — would play the evenhanded game in the spirit of detente. After all, the Russians, while partially re-arming Syria, have not given Sadat what he wants in the way of military hardware.

But now along come the Soviets and arm the regional thug to the teeth.

That kind of action can only harden attitudes in the U.S.

ON TARGET

By DON WALTON

It was a Legislature which did not conform to expectations.

Billed in advance as a do-nothing Legislature, it turned out to be stubbornly productive.

Not particularly efficient or proficient. Certainly not as daring or progressive as the sessions which wrought great change in the second half of the 1960's.

But it was certainly better than anyone had a right to expect, coming to life only weeks after Nebraska voters had restated their conservative convictions and also wiped out the 1974 Legislature's landmark school aid enactment.

This Unicameral was supposed to have read those election results carefully and cowered in the corner.

But it went ahead and enacted another school aid plan, backing down only at the last moment and accepting Governor Exon's veto.

☆ ☆ ☆

Once you add up the record of this 89-day session, you will not find a list of historic achievements. Some of its major enactments were, in fact, a step backward for plain citizens and consumers.

But it did finally muster its courage and fund a prison construction bill. Let's face it. That is not a spending proposal which is in popular demand. It could be easily ignored, put off for another year.

Yet, this do-nothing Legislature approved it, even though it had to enact it over a veto.

Not the sort of thing wholly timid people do.

And it hammered together what appeared to be a fairly decent state budget, trimmed here and there with a few unneeded items, but a generally conservative budget.

Its spending policies (school aid is not really one of them, although it keeps getting counted as spending, rather than tax replacement) triggered a running battle with Exon, filled with explosive language and verbal fireworks.

For awhile, this Legislature held its ground.

Then, at the last minute, face to face with the governor, it blinked. His budget vetoes prevailed — but the spending cuts were not as large as they looked.

☆ ☆ ☆

Not counting capital construction projects and the proposed hike in school aid, the 1975-76 operational budget finally accepted by Exon was not that much different from the one enacted by the lawmakers.

The difference is on the order of one per cent.

While Exon forced the Legislature down, it is also true that the senators persuaded the governor up in budget totals.

Not that Exon did not save sales and income taxpayers some money. He did.

School aid will be maintained at its current level. Building projects will be delayed or dropped. But operational funding for state programs finds the governor and the Legislature not that far apart.

You have to admire the senators for their independent strain.

The governor is an enormously popular man, a political marvel who speaks to and for the average guy. For the most part, they trust him. They listen to him. They believe him.

So when he tells Nebraskans that the Legislature has gone balmy, they are likely to believe it. Senators feel the pressure. But this group did not back down from its own convictions easily.

☆ ☆ ☆

They finally yielded on school aid and budgeting, but not in panic. They won a few, and they lost a few. And perhaps that's how the executive-legislative competition is supposed to work.

Obviously, this Legislature was erratic. It changed its mind — sometimes within the space of a single day. It took all but one week of its session to enact a budget, and all but one of its 89 days of life to settle on a technical community college plan.

It put much off until the very end, and some until 1976.

It probably made some mistakes.

But all of those "faults" are common to all of us. Which brings me to the central point.

☆ ☆ ☆

It has been said before; it bears repeating: This Legislature is what it was intended to be, a representative body.

It has extremely bright and ambitious members. It has some members who are not particularly bright, ambitious or industrious. Some senators contribute much; some contribute nothing.

Just like the rest of us.

One thing the 1975 session did have was the gifted leadership of Jules Burbach. No one can efficiently manage a body of 49 equals, all with their own ideas and concerns. But Burbach guided them through the past five months with great skill, successfully securing action on every issue which could not wait.

This Legislature's 49 districts are not always represented by the best man (or woman) in the area. Maybe not even the best person available for the job. But I think, in most cases, each senator is fairly representative of his (or her) district, of the people in his (or her) district.

And that, I guess, is what it's all about.

THE LINCOLN STAR

Published by the JOURNAL-STAR PRINTING CO.
926 P St., Lincoln, Neb., 68501
Subscription Prices on Page 2

JAMES RESTON

Hot Line To Everywhere

UNITED NATIONS, N.Y. — The mini-war in Cambodia, with its sudden attacks in the dark and bizarre misunderstandings, illustrates the need for a more efficient worldwide communications system, and suggests a new and practical peace-keeping role for the United Nations.

There were serious breakdowns in the transmission of messages from Washington to Phnom Penh in Cambodia after the seizure of the Mayaguez, during which President Ford landed the Marines in Thailand, without permission, and ordered the attack on Cambodia.

It is not clear, even now, whether the new Khmer Rouge regime ordered the seizure of the Mayaguez, during which President Ford landed the Marines in Thailand, without permission, and ordered the attack on Cambodia.

It is not clear, even now, whether the new Khmer Rouge regime ordered the seizure of the Mayaguez, or if it did, wanted to hand over the ship and its American crew before the Marines landed, but in any event, the orders from the Pentagon to attack moved much faster than the appeals from the State Department to Peking and Phnom Penh to make peace.

There were comparable problems at the height of the Greek-Turkish crisis over Cyprus, though not so serious, but the problem is the same: The military network of communications in the world is swift, and the diplomatic communications in many of the most inflammable areas of the world are slow.

Without raking over the past in Cambodia or Cyprus, the point here is fairly obvious: We need not only a hot-line betwen Washington and Moscow to avoid atomic wars but a worldwide fire-alarm or early-warning system that can communicate the facts to every capital of every nation in the world.

The technology is available. In the last generation, the world has gone through the greatest communications revolution since the invention of the printing press and moveable type. There are now communications satellites in the heavens over every continent. Even the smallest capital of the newest nation in Africa, Asia or Latin America can hook into this fantastic system by telephone, teletype or even television, if it has a ground satellite station.

These earth stations are not prohibitively expensive. They cost about $4 million. As modern technology improves, they are getting smaller and cheaper all the time. They are already portable, and can be folded up and transported in a Boeing 707.

Henry Kissinger took one along with him on his original mission to China. He could set one up in the desert in the Middle East, if his shuttle failed, and call securely through the scrambler system to the White House within an hours.

☆ ☆ ☆

This is no secret super-power mystery. The International Telecommunications Satellite Organization (Intelsat) runs the communications satellites and sells its service. You have to put more than a dime in the slot, but if you have an earth satellite in Phnom Penh, and a mob at the door, you can call up Secretary General Waldheim here at the U.N., or even Henry Kissinger after midnight on Dumbarton Avenue in Georgetown, and discuss your problem.

With this kind of open communications technology available to every nation in the world, it is odd and even ridiculous that wars have to start or go on for lack of facts. We have communications but we don't communicate. "Natural folly is bad enough," Thomas Fuller observed back in 1732, "but learned folly is intolerable."

Maybe, then, there is a practical role that can be played by the United Nations, as communicator or postmaster, if not as peacemaker. At San Francisco a generation ago, the U.N. was conceived as a world organization with its own military organization that could impose peace on the world, but that dream has long since vanished.

Then it was seen as a research organization, gathering the facts of impending disasters in a hungry world, and as a debating society for conflicting views on the coming age, and occasionally as a weak but symbolic police force between contending armies in Cyprus and the Middle East.

But even in these limited roles, it has been hobbled by the most inadequate communications, and has been reduced to begging Intelsat for free access to the world satellite system, which Intelsat refused.

☆ ☆ ☆

The experience of the Cambodian incident and the Cyprus war between Greece and Turkey, however, suggests at least a modest remedy. Namely, that an earth communications satellite should be available to every nation in the world, financed through the United Nations budget, so that potential military crises can be reported and dealt with in time.

This would be no assurance that inexperienced and turbulent revolutionary regimes like the Khmer Rouge in Cambodia would pick up the phone when the bell rings in the Intelsat system, but at least there would be a line of communication that might save lives and might even avoid wars.

The major powers have recognized the need for emergency "hot lines" to avoid misunderstanding and even atomic wars, but the outlook for the future is for conflict in places like Korea, Africa and the Middle East, in many parts of which there are no quick lines of communications.

Secretary General Waldheim here at the United Nations is eager to assist in the development of an early-warning system, but he has neither the power nor the money to set it up. He needs the support, or at least the understanding of the members of the world organization and particularly the acquiescence of the Major Powers.

All that is at issue here is merely that modern communications should be used to get the facts of potential wars to the world in time, and that is not asking very much.

(c) New York Times Service

the small society by Brickman

PHYLLIS BATTELLE

Bikinis Bring Out The Drab Flab

NEW YORK — The bikini season is almost upon us. And as we face the first long, warm weekend of the year, the typical American female is discovering that age has lathered on its largess during the winter months while she was sitting around not looking.

Nasty business, age. Weighty problem, thighs. Questionable invention, hips . . .

The women's magazines are laden with diets to get us into the spirit (and raiment) of summer, but medical authorities remind us that there really is no painless way to shed the drab flab of winter. We spend more than $100 million a year for weight-reducing pills and paraphernalia — and all we do is reduce our savings rather than our hiplines. Better we should save that $100 mill on food, because fasting is faster.

☆ ☆ ☆

Even massage, one of the higher priced and highly enjoyable techniques for trimming down, has been repudiated by many authorities. A Dr. William Kalb proved this point by scientifically testing more than a dozen patients through "spot-reducing massage" sessions.

For six weeks, he arduously massaged one arm and one leg of each patient — leaving the other arms and legs untouched.

Without diet, their measurements showed no decrease.

When put on a diet, each patient showed an overall loss of inches; but the unmassaged limbs lost exactly the same inchage as the massaged ones. Which proves that the best things in life are now only expensive but ineffective.

In an American Medical Association publication, I read that it is not only economically unwise to spend money for diet pills, miracle diets, tonics and machines, but it is sometimes dangerous.

The AMA called reducing schemes "the most lucrative of medical frauds," and over-the-counter appetite-reducing pills "an amalgam of junk."

It is true that some reducing aids may bring about a temporary weight reduction, say doctors in the Consumer Union book, "The Medicine Show" — but probably this is in large part because "their use helps to put the overweight individual in the proper frame of mind to cut down on intake of food." But it doesn't last.

Nor do fad diets last. Over the generations, there have been endless varieties of "new and revolutionary" diets (they pop up as regularly as flowers in the spring) — the milk diet, the banana diet, the high-fat diet, the low-fat diet, the Rockefeller Diet, the Stillman, Atkins and everybody-else diets. All of them have thousands of enthusiastic followers. And all of them pass into history, once their followers watch their weight fade temporarily, and then come back relentlessly.

☆ ☆ ☆

Exercise is helpful for losing inches, but the distressing fact is that a vigorous squash racquets game with active play lasting 30 minutes can result in an expenditure of 300 calories — the same net calorie loss that is accomplished merely by saying, "no, thanks" to a slice of lemon meringue pie.

As "The Medicine Show" states clearly: **"the best results for the least cost to health and pocketbook can be obtained by long-term calorie restriction, regular and well-balanced meals, and moderate exercise.**

"For permanent results, obese people must change their life styles — permanently."

That sounds like the hard way. But it's the only way, for now. In the future, medical science may find a genuine "cure" for overweight. One of the chief researchers into that cure, Dr. Jules Hirsch of N.Y.C.'s Rockefeller University Hospital, has discovered through extensive research that fat patients have not only extra-large fat cells in the body, but also an increased number of fat cells: As patients lose weight on a medically supervised diet, the size of each fat cell decreases — but the number of cells remains the same.

When he and other researchers find out why this should be, Dr. Hirsch has said, "we'll knock obesity off the charts as America's Number One health problem."

Meantime, save on calories and costs by avoiding the fads and pills. And remember that, fortunately, beauty is only skin deep — and bikinis are for show-offs!

Dist. by King Features Synd.

Can NATO Survive?

RICHARD L. WORSNOP

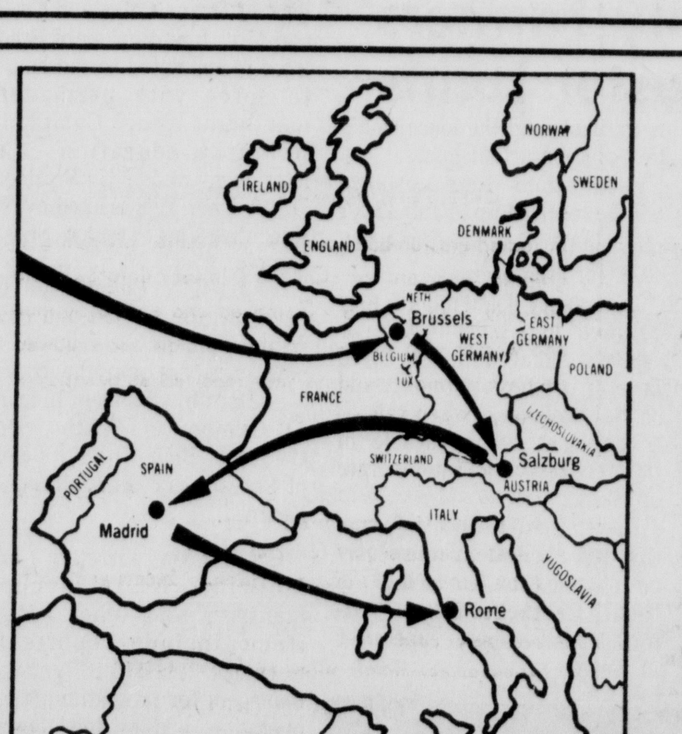

WASHINGTON — President Ford is scheduled to attend a NATO summit conference in Brussels May 29-30 and then fly on to Salzburg, Madrid and Rome before returning to Washington.

Summit meetings usually are ceremonial affairs where heads of government sign agreements reached earlier at a lower diplomatic level. The forthcoming NATO summit in Brussels promises to be different. For one thing, less than a full complement of government leaders will be on hand. And they are expected to agree on little more than a declaration of faith in the 26-year-old military alliance.

NATO has been in disarray for several years, but events of the last 10 months have subjected it to almost intolerable strain. Greece, angered by the Turkish invasion of Cyprus, withdrew from the NATO Defense Planning Committee last September. Various Turkish officials subsequently indicated that their country also was reassessing its ties to the alliance.

France, meanwhile, continues to play the role of maverick. It will be represented at the summit by Foreign Minister Jean Sauvagnargues instead of by President Valery Giscard d'Estaing or Premier Jacques Chirac.

Furthermore, Portugal's commitment to NATO is now in question as a result of last year's coup by leftist military officers. NATO officials are concerned about mounting communist influence in Portugal despite the party's disappointing showing in recent elections for a constituent assembly.

Italy is still another potential trouble spot on NATO's southern flank. If a Communist-Christian Democratic coalition government should come to power, as some observers fear, Italy might drift away from NATO and into neutralism.

☆ ☆ ☆

European members of NATO are worried most of all, however, about the United States. Government leaders publicly insist that American setbacks in Indochina and the Middle East have not diminished the credibility of U.S. commitments to Europe. But the European press has written extensively about "fading" American power and a possible U.S. retreat into isolationism.

A recent Harris Survey conducted on behalf of the Chicago Council on Foreign Affairs seemed to confirm European fears. Only 39% of those polled were in favor of American help for Western Europe in case of an attack by the Soviet Union. That percentage dropped to 34 if the target was West Berlin.

"One cannot help wondering," Andre Fontaine wrote in the Paris newspaper Le Monde, ". . . whether the United States is in the process of giving up the role of world policeman it had taken on, and if so, what its implications are for Europe and the rest of the world."

☆ ☆ ☆

President Ford no doubt will try to reassure America's NATO partners when he attends the Brussels summit. It will be no easy task. **European NATO members are still disturbed by the United States' failure to consult with them during the Middle East war of October, 1973,** and by the bitter recriminations that followed. And they are uncomfortably aware of the growing sentiment in Congress favoring U.S. troop reductions in Europe. All in all, Gerald Ford's first trip to Europe as president looks like anything but a pleasant one.

Dist. by Editorial Research Reports

Seminex President Says 'Healing' Up To Members

By WES ALBERS
Star Staff Writer

Hope for healing the wounds within the Lutheran Church-Missouri Synod lies with rank-and-file church members, not with the national leaders, the president of Concordia Seminary in Exile (Seminex) said Sunday

The Rev Dr John H Tietjen said in an interview that reconciliation between the church s liberal and conservative factions is "not likely in the near future ' because ' the church's leaders today consider reconciliation to be equal with capitulation "

The synod s problems will be resolved "only if the rank-and-file church members decide that the church is big enough to accomodate all of our beliefs,' he said

"I don t expect a great deal of progress at the next convention (in Anaheim, Calif , July 4-11), but it won t be a great disaster either The crucial decisions are to be made in the congregations after the convention '

Tietjen spoke to about 130 people Sunday afternoon in the Gateway Auditorium at the Gateway Shopping Center He is the central figure in a doctrinal dispute that surfaced within the Missouri Synod in 1974

Tietjen was suspended as president of Concordia Seminary in St Louis, Mo , on Jan 21, 1974, for subscribing to allegedly false doctrine and administrative malfeasance A central part of the controversy was the Missouri Synod s insistence that the first three chapters of Genesis be taken literally rather then symbolically

Following Tietjen's suspension, a seminary in exile (Seminex) was set up in St Louis by some 50 Concordia faculty members who suspended themselves in support of Tietjen More than 400 students, many of them dissident Concordia students, began attending classes there

Seminex is still operating in "good shape' today, Tietjen said

He called the insistence on literal interpretation of the Bible 'a Roman Catholic, 16th Century position "

"Martin Luther would have some very blunt things to say about that," he said "People have to have the right to study the Scriptures for themselves "

The ' Bible believers-Bible doubters issue is really a "smoke screen, ' Tietjen said, that has allowed "certain people within the church to gain control through a political process "

The Missouri Synod "at the national level is being run by a political party, and it is running the church by a political model," he said

According to Tietjen, the split in the church is now reaching the local level where some congregations are in trouble for accepting Seminex graduates as pastors and some pastors have been removed for membership in the Evangelical Lutherans in Mission (ELIM)

ELIM is a moderate group claiming support from more than 100,000 church members The organization has raised more than $2 million in the last 18 months in support of Seminex and an alternative mission program

In a question-answer session after his speech, Tietjen was asked by the audience about his actions prior to his suspension and about his beliefs

During the speech, Tietjen said he "accepts without reservation the authority of the Holy Scriptures" and said that "whatever the problems may be in the Missouri Synod, they are not the kind of problems that should divide the church "

James Anderson

Elks Elect Anderson

Kearney — A Kearney man, James Anderson, was elected president of the Nebraska State Elks Association for 1975-76 at the Elks 63rd annual convention held here.

Other officers include Ken Muirhead, Cozad, first vice president, Dale Janowski, Omaha, second vice president, J B Ferguson, Ord, third vice president, Chester O Marshall, Kearney, secretary, and Elmer Bradley, Columbus, treasurer

Some 400 delegates heard reports of statewide gifts to crippled children of more than $30,000 and more than $25 000 to other youth activities National Foundation Scholarship-Leadership and Most Valuable Student awards totaled more than $15,000

The top Elks ritual team was Ogallala, and it will represent Nebraska in the national contest in Dallas in July Other places went to Scottsbluff second Kearney, third, and Lincoln fourth

School Board To Hear Fiscal Impact Report

Supt John Prasch will report Tuesday the fiscal impact of population shifts and expanded programs as they relate to teacher-pupil ratios in the Lincoln Public Schools

At the 8 a m Lincoln Board of Education meeting, Prasch will also offer recommendations for age limitations and review the contracting policy for special education programs

The items relate directly to budget planning, which board members will begin next month, leading to adoption in July of a budget estimated at $33 million for 1975-76

Board President Lou Roper last week requested information, based on campaign proposals by new board member Lu Pansing, on reducing the goal of 28 students per teacher to result in a more favorable ratio for children in kindergarten through third or fourth grade

Special education programs for the handicapped no longer allow state reimbursement for children above age 19, and the board must decide on completion criteria for those in special programs That could include the district paying the extra cost to continue the most expensive programs for the handicapped through age 21

The board will also review the results of the Beckmann-Beal mathematical competencies test which 2 120 ninth graders took in April The data will be used to strengthen the public schools math competency program

The board ordered an evaluation of students mastery of basic skills after complaints about the 'Continuous Progress Laboratories (CPL) math program

Procedures on kindergarten registration will be reviewed by Supervisers Rudolph L Fredstrom, student services and Helen Weber health services

Roper has called for an investigation of the validity of pre-kindergarten tests used for academic groupings

Co-directors Judy Roderick and Alden Johnson will report on the Educational Participation in the Community (EPIC) program begun last November

Carroll R Sawin, assistant superintendent for personnel, will recommend the board approve new appointments, and notably more shifts among school principals and administrators

The board will also be asked to award $10 955 in bids to three contractors for concrete and asphalt work at Beattie and Clinton Elementary Schools, Dawes and Everett Junior Highs, and at Lincoln Southeast High School

Business is BOOMING
in East Lincoln! 1½ Acres
near 70th & "O". Zoned G Local.
$1.50 sq. ft.
464-8977

Teenager Hurt; Cycle Collides With Automobile

A 17 year-old Lincoln boy suffered minor injuries Sunday when his motorcycle collided with a car that had stopped to pick up a hitchhiker

Bruce A Reinhardt 17 of 4702 Pioneers Blvd was treated at Bryan Memorial Hospital for facial cuts then released

Police said Reinhardt was westbound on A when his motorcycle collided with a car driven by David B Long 18 of 3934 Everett

Collar a pet in the Yellow Pages

Accident Makes Cyclist Believer In Helmets

Omaha (AP) — An Omaha policeman is a strong believer in helmets for motorcyclists but it took an accident a serious one to teach him

Terry Burggraff had seen many motorcyclists who were hurled off their bikes during a collision Some of the more gruesome accidents prompted him to put away his bike for a time

But May 8 his cycle was involved in a crash that left him near death for several days He was finally at home Sunday but it may be six months to a year before he returns to duty

That s it he said That s the end of my bike I m going to rebuild it and sell it I ve cheated fate once and I ve got my wife and two children to think about

I ll tell you one thing, though — I believe in helmets " He quoted a doctor as saying he was alive because he was wearing a helmet

Even with the helmet Burggraff suffered injuries to his heart and underwent six hours of open heart surgery He also suffered a broken arm and a shattered leg

The State Legislature has passed LB328 requiring all motorcyclists and passengers to wear helmets

NU Scientist To Research Gas Lasers

Lincoln, Neb (UPI) — A University of Nebraska physicist has received a $30,000 grant to enable him to contribute to the laser fusion research program

The university said the program is considered nationally as the best long-range hope for the present energy crisis

Prof David Golden, who will be doing the research, received the grant from the Air Force office of scientific research It is the first grant in a five-year program

Golden will be study high-powered gas lasers from the point of view of basic physics Specifically Golden will study electron excitation of laser media according to the university

Golden has been a member of the NU physics department faculty since 1970 Before coming to Nebraska Golden was a staff scientist for the Lockheed Aircraft research lbas and from 1969 70 he was senior scientist for Sylvania Electric Products

YRs Take Exon To Task For 'Doing A Flip-Flop'

Kearney (AP) — Nebraska Young Republicans formally criticized Democratic Gov J James Exon for doing a flip-flop and blaming the State Legislature for higher spending

A resolution adopted at the annual meeting said the governor has repeatedly called for higher taxes during his tenure and has repeatedly introduced record breaking budgets

Another resolution asked the legislature to rescind a law requiring that Omaha Board of Education members be elected by district rather than at large

The resolution noted that the issue had been turned down in elections by voters in Omaha that the people of Omaha are capable of deciding local issues themselves and that Omaha has a home rule charter

The resolution also said Young Republicans believe in local government

The YR elected as members of its executive committee by districts Greg O Flynn of Lincoln Jerry Florine of Omaha, and Harold Whipple of Ainsworth Kois Baker of Lincoln was named teen age member

Others named were Dan Urwiller of Kearney, resolutions chairman Rod Palmer of Ainsworth legal counsel Jim Farmer of North Platte membership chairman and Pat Tripp of Blair communications director

Authorities Seek Leftist Escapees

Buenos Aires Argentina (AP) — Police Sunday sought to recapture 28 women, most of them leftist guerrillas who escaped from a Cordoba jail amid diversionary tactics by the outlawed People s Revolutionary Army (ERP)

Police said that just before the escape effort, ERP activists erected and set fire to street barricades near the old prison and made telephone calls falsely reporting accidents

Space Docking Is Carried Out By Cosmonauts

Moscow (UPI)—Two Soviet cosmonauts docked their Soyuz 18 spacecraft with the orbiting Salyut 4 space station Sunday and went aboard Moscow radio reported

It said that they found all systems in the spacelab working normally

Salyut 4 has been drifting through space under automatic guidance since Feb 9 when two other cosmonauts left it after spending 30 days aboard in a Soviet space endurance record

The radio did not say how long the present mission will last

It said Cosmonauts Lt Col Pyotr Klimuk, 33 the craft s commander and Vitaly Sevastiyanov, 40, were feeling well

Education Board Okays 2 Grants

The State Board of Education has approved grants for a writing laboratory in the Lincoln Public Schools and a bicentennial project for Educational Service Unit No 18 located in Lincoln

A grant of $57,370 will be used to develop a system for diagnosing student writing problems and testing it in two schools

A $41,597 bicentennial project grant will help develop a statewide curriculum concerning the contributions of Nebraskans to American life

Presley Tour In July

New York (UPI)—Promoters for Elvis Presley s national tour which begins in July report an advance of more than $1 million is expected before the first concert at the Nassau Coliseum on Long Island Tickets will sell for $10 top

LIMITED MAGAZINE EDITION

THE OMAHA TORNADO

"Sneak Attack" on OMAHA and surrounding communities!

A complete unique picture magazine providing a graphic account of Omaha's most unforgettable moment, May 6, 1975 Compiled and edited by men and women who survived its deadly blow and followed its path through the days that followed as newspaper reporters and photographers.

- Historic memorial edition
- Stories and photographs — 8 1 2 x 11, 64-page book
- Printed on high quality book paper
- Lifetime souvenir and collector's item
- Published by C F Boone, nationally known publisher
- Limited edition
- Four color cover
- Allow approximately three weeks for delivery

CLIP THIS COUPON

THE OMAHA TORNADO

Mail Order to
C F Boone Publisher
P O Box 10411
Lubbock Texas 79408

NAME
STREET
CITY STATE ZIP
NUMBER OF COPIES ORDERED
TOTAL AMOUNT ENCLOSED

PRICE
$3 00 per copy (including postage)
Make Checks payable to C F BOONE, Publisher
PUBLISHER WILL MAIL BOOKS DIRECT
SEND NAMES AND ADDRESSES

Social Security isn't enough when you retire!

Start your 100% tax-deductible IRA at Commercial Federal Savings now — and build your own personal retirement fund for future security and enjoyment!

- **WHAT is an IRA?** A 100% tax-deductible retirement plan for the employed individual who doesn t have a company or union retirement program
- **HOW much can you invest?** 15% of your annual earned income up to $1 500 each year — and then you can deduct that amount right off the top of your gross income on your income tax returns Of course smaller amounts may be contributed
- **WHY is Commercial Federal the best place to set up your IRA?** An IRA at Commercial Federal is flexible — you re not committed or obligated to make set payments at set times

AND LOOK HOW YOUR MONEY CAN GROW with $1 500 annual contributions!

30 YEARS at 7¾%

AFTER	YOUR INVESTMENT	TAX DEFERRED INTEREST	YOUR RETIREMENT FUND
5 years	$ 7,500	$ 2,206	$ 9,706
10 years	$15,000	$ 9,006	$ 24,006
15 years	$22,500	$ 22,575	$ 45,075
20 years	$30,000	$ 46,115	$ 76,115
25 years	$37,500	$ 84,346	$121,846
30 years	$45,000	$144,221	$189,221

IF YOU'RE SELF-EMPLOYED, you can invest 15% of your annual earned income, up to $7,500 a year, in a Keogh Plan . . . which, figured on the same basis, will give you a retirement fund of $946,105 after 30 years!

Commercial Federal Savings pays higher interest on your IRA than any *bank*. ANY BANK!

UNION LOAN & SAVINGS ASSOCIATION
IN LINCOLN
209 South 13th · 5555 O Street
1736 South 30th

Commercial Federal
Savings and Loan Association
Savings Insured to $40,000 by the FSLIC
HOME OFFICE 45th AND DODGE OMAHA 68132 · PHONE 402 558 5400

CALL OUR TOLL-FREE WATTS LINE — 800/642-8924 — OR MAIL THIS HANDY COUPON

. . . OR IN LINCOLN, CALL 432-5321

and talk to one of our retirement experts about your tax-deferred personal retirement plan

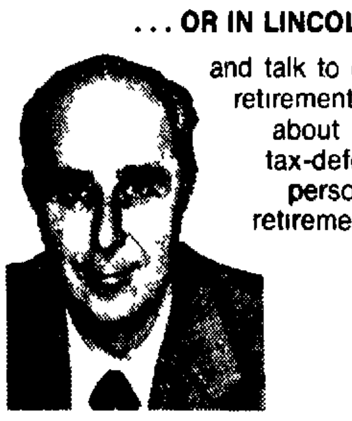

Glen Hattan

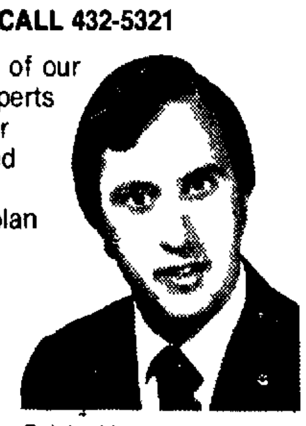

Ralph Mr Keogh Palmer

COMMERCIAL FEDERAL SAVINGS AND LOAN ASSOCIATION DEPT. L
P O Box 1103 — Downtown Station
Omaha Nebraska 68101

Yes! I m interested in a 100% tax-deductible retirement plan! Please contact me

NAME
ADDRESS PHONE
CITY STATE ZIP

NEWSPAPERARCHIVE® NEWSPAPERARCHIVE®

Seminex President Says 'Healing' Up To Members

By WES ALBERS
Star Staff Writer

Hope for healing the wounds within the Lutheran Church-Missouri Synod lies with rank-and-file church members, not with the national leaders, the president of Concordia Seminary in Exile (Seminex) said Sunday.

The Rev. Dr. John H. Tietjen said in an interview that reconciliation between the church's liberal and conservative factions is "not likely in the near future" because "the church's leaders today consider reconciliation to be equal with capitulation."

The synod's problems will be resolved "only if the rank-and-file church members decide that the church is big enough to accomodate all of our beliefs," he said.

"I don't expect a great deal of progress at the next convention (in Anaheim, Calif., July 4-11), but it won't be a great disaster either. The crucial decisions are to be made in the congregations after the convention."

Tietjen spoke to about 130 people Sunday afternoon in the Gateway Auditorium at the Gateway Shopping Center. He is the central figure in a doctrinal dispute that surfaced within the Missouri Synod in 1974.

Tietjen was suspended as president of Concordia Seminary in St. Louis, Mo., on Jan. 21, 1974, for subscribing to allegedly false doctrine and administrative malfeasance. A central part of the controversy was the Missouri Synod's insistence that the first three chapters of Genesis be taken literally rather then symbolically.

Following Tietjen's suspension, a seminary in exile (Seminex) was set up in St. Louis by some 50 Concordia faculty members who suspended themselves in support of Tietjen. More than 400 students, many of them dissident Concordia students, began attending classes there.

Seminex is still operating in "good shape" today, Tietjen said.

He called the insistence on literal interpretation of the Bible "a Roman Catholic, 16th Century position."

"Martin Luther would have some very blunt things to say about that," he said. "People have to have the right to study the Scriptures for themselves."

The "Bible believers-Bible doubters" issue is really a "smoke screen," Tietjen said, that has allowed "certain people within the church to gain control through a political process."

The Missouri Synod "at the national level is being run by a political party, and it is running the church by a political model," he said.

According to Tietjen, the split in the church is now reaching the local level where some congregations are in trouble for accepting Seminex graduates as pastors and some pastors have been removed for membership in the Evangelical Lutherans in Mission (ELIM).

ELIM is a moderate group claiming support from more than 100,000 church members. The organization has raised more than $2 million in the last 18 months in support of Seminex and an alternative mission program.

In a question-answer session after his speech, Tietjen was asked by the audience about his actions prior to his suspension and about his beliefs.

During the speech, Tietjen said he "accepts without reservation the authority of the Holy Scriptures" and said that "whatever the problems may be in the Missouri Synod, they are not the kind of problems that should divide the church."

James Anderson

Elks Elect Anderson

Kearney — A Kearney man, James Anderson, was elected president of the Nebraska State Elks Association for 1975-76 at the Elks 63rd annual convention held here.

Other officers include Ken Muirhead, Cozad, first vice president; Dale Janowski, Omaha, second vice president; J. B. Ferguson, Ord, third vice president; Chester O. Marshall, Kearney, secretary, and Elmer Bradley, Columbus, treasurer.

Some 400 delegates heard reports of statewide gifts to crippled children of more than $30,000 and more than $25,000 to other youth activities. National Foundation Scholarship-Leadership and Most Valuable Student awards totaled more than $15,000.

The top Elks ritual team was Ogallala, and it will represent Nebraska in the national contest in Dallas in July. Other places went to Scottsbluff, second; Kearney, third, and Lincoln, fourth.

School Board To Hear Fiscal Impact Report

Supt. John Prasch will report Tuesday the fiscal impact of population shifts and expanded programs as they relate to teacher-pupil ratios in the Lincoln Public Schools.

At the 8 a.m. Lincoln Board of Education meeting, Prasch will also offer recommendations for age limitations and review the contracting policy for special education programs.

The items relate directly to budget planning, which board members will begin next month, leading to adoption in July of a budget estimated at $33 million for 1975-76.

Board President Lou Roper last week requested information, based on campaign proposals by new board member Lu Pansing, on reducing the goal of 28 students per teacher to result in a more favorable ratio for children in kindergarten through third or fourth grade.

Special education programs for the handicapped no longer allow state reimbursement for children above age 19, and the board must decide on completion criteria for those in special programs. That could include the district paying the extra cost to continue the most expensive programs for the handicapped through age 21.

The board will also review the results of the Beckmann-Beal mathematical competencies test, which 2,120 ninth-graders took in April. The data will be used to strengthen the public schools' math competency program.

The board ordered an evaluation of students' mastery of basic skills, after complaints about the "Continuous Progress Laboratories (CPL)" math program.

Procedures on kindergarten registration will be reviewed by Supervisers Rudolph L. Fredstrom, student services, and Helen Weber, health services. Roper has called for an investigation of the validity of pre-kindergarten tests used for academic groupings.

Co-directors Judy Roderick and Alden Johnson will report on the "Educational Participation in the Community" (EPIC) program, begun last November.

Carroll R. Sawin, assistant superintendent for personnel, will recommend the board approve new appointments, and notably more shifts among school principals and administrators.

The board will also be asked to award $10,955 in bids to three contractors for concrete and asphalt work at Beattie and Clinton Elementary Schools, Dawes and Everett Junior Highs, and at Lincoln Southeast High School.

Business is BOOMING
in East Lincoln! 1½ Acres
near 70th & "O". Zoned G Local.
$1.50 sq. ft.
464-8977

Teenager Hurt; Cycle Collides With Automobile

A 17-year-old Lincoln boy suffered minor injuries Sunday when his motorcycle collided with a car that had stopped to pick up a hitchhiker.

Bruce A. Reinhardt, 17, of 4702 Pioneers Blvd., was treated at Bryan Memorial Hospital for facial cuts, then released.

Police said Reinhardt was westbound on A when his motorcycle collided with a car driven by David B. Long, 18, of 3934 Everett.

Collar a pet in the Yellow Pages

Accident Makes Cyclist Believer In Helmets

Omaha (AP) — An Omaha policeman is a strong believer in helmets for motorcyclists, but it took an accident, a serious one, to teach him.

Terry Burggraff had seen many motorcyclists who were hurled off their bikes during a collision. Some of the more gruesome accidents prompted him to put away his bike for a time.

But May 8 his cycle was involved in a crash that left him near death for several days. He was finally at home Sunday, but it may be six months to a year before he returns to duty.

"That's it," he said. "That's the end of my bike. I'm going to rebuild it and sell it. I've cheated fate once and I've got my wife and two children to think about."

"I'll tell you one thing, though — I believe in helmets." He quoted a doctor as saying he was alive because he was wearing a helmet.

Even with the helmet, Burggraff suffered injuries to his heart and underwent six hours of open heart surgery. He also suffered a broken arm and a shattered leg.

The State Legislature has passed LB328, requiring all motorcyclists and passengers to wear helmets.

NU Scientist To Research Gas Lasers

Lincoln, Neb. (UPI) — A University of Nebraska physicist has received a $30,000 grant to enable him to contribute to the laser fusion research program.

The university said the program is considered nationally as the best long-range hope for the present energy crisis.

Prof. David Golden, who will be doing the research, received the grant from the Air Force office of scientific research. It is the first grant in a five-year program.

Golden will be study high-powered gas lasers from the point of view of basic physics. Specifically, Golden will study "electron excitation of laser media," according to the university.

Golden has been a member of the NU physics department faculty since 1970. Before coming to Nebraska, Golden was a staff scientist for the Lockheed Aircraft research lbas and from 1969-70 he was senior scientist for Sylvania Electric Products.

YRs Take Exon To Task For 'Doing A Flip-Flop'

Kearney (AP) — Nebraska Young Republicans formally criticized Democratic Gov. J. James Exon for "doing a flip-flop" and blaming the State Legislature for higher spending.

A resolution adopted at the annual meeting said the governor has repeatedly called for higher taxes during his tenure and has repeatedly introduced record-breaking budgets.

Another resolution asked the legislature to rescind a law requiring that Omaha Board of Education members be elected by district rather than at large.

The resolution noted that the issue had been turned down in elections by voters in Omaha, that the people of Omaha "are capable of deciding local issues themselves," and that Omaha has a home rule charter.

The resolution also said Young Republicans believe in local government.

The YR elected as members of its executive committee, by districts, Greg O'Flynn of Lincoln, Jerry Florine of Omaha, and Harold Whipple of Ainsworth Kois Baker of Lincoln was named teen-age member.

Others named were Dan Urwiller of Kearney, resolutions chairman; Rod Palmer of Ainsworth, legal counsel; Jim Farmer of North Platte, membership chairman; and Pat Tripp of Blair, communications director.

Authorities Seek Leftist Escapees

Buenos Aires, Argentina (AP) — Police Sunday sought to recapture 28 women, most of them leftist guerrillas, who escaped from a Cordoba jail amid diversionary tactics by the outlawed People's Revolutionary Army (ERP).

Police said that just before the escape effort, ERP activists erected and set fire to street barricades near the old prison and made telephone calls falsely reporting accidents.

Space Docking Is Carried Out By Cosmonauts

Moscow (UPI)—Two Soviet cosmonauts docked their Soyuz 18 spacecraft with the orbiting Salyut 4 space station Sunday and went aboard, Moscow radio reported.

It said that they found all systems in the spacelab working normally.

Salyut 4 has been drifting through space under automatic guidance since Feb. 9 when two other cosmonauts left it after spending 30 days aboard in a Soviet space endurance record.

The radio did not say how long the present mission will last.

It said Cosmonauts Lt. Col. Pyotr Klimuk, 33, the craft's commander, and Vitaly Sevastiyanov, 40, were feeling well.

Education Board Okays 2 Grants

The State Board of Education has approved grants for a writing laboratory in the Lincoln Public Schools and a bicentennial project for Educational Service Unit No. 18, located in Lincoln.

A grant of $57,370 will be used to develop a system for diagnosing student writing problems and testing it in two schools.

A $41,597 bicentennial project grant will help develop a statewide curriculum concerning the contributions of Nebraskans to American life.

Presley Tour In July

New York (UPI)—Promoters for Elvis Presley's national tour which begins in July, report an advance of more than $1 million is expected before the first concert at the Nassau Coliseum on Long Island. Tickets will sell for $10 top.

LIMITED MAGAZINE EDITION

THE OMAHA TORNADO

"Sneak Attack" on OMAHA and surrounding communities!

A complete unique picture magazine providing a graphic account of Omaha's most unforgettable moment, May 6, 1975. Compiled and edited by men and women who survived its deadly blow and followed its path through the days that followed as newspaper reporters and photographers.

* Historic memorial edition
* Stories and photographs — 8 1/2 x 11, 64-page book
* Printed on high quality book paper
* Lifetime souvenir and collector's item
* Published by C. F. Boone, nationally known publisher
* Limited edition
* Four color cover
* Allow approximately three weeks for delivery

CLIP THIS COUPON

THE OMAHA TORNADO

Mail Order to:
C. F. Boone, Publisher
P.O. Box 10411
Lubbock, Texas 79408

NAME
STREET
CITY ____ STATE ____ ZIP ____
NUMBER OF COPIES ORDERED
TOTAL AMOUNT ENCLOSED

PRICE
$3.00 per copy (including postage)
Make Checks payable to C. F. BOONE, Publisher
PUBLISHER WILL MAIL BOOKS DIRECT
SEND NAMES AND ADDRESSES

Social Security isn't enough when you retire!

Start your 100% tax-deductible IRA at Commercial Federal Savings now — and build your own personal retirement fund for future security and enjoyment!

- WHAT is an IRA?
A 100% tax-deductible retirement plan for the employed individual who doesn't have a company or union retirement program.
- HOW much can you invest?
15% of your annual earned income up to $1,500 each year — and then you can deduct that amount right off the top of your gross income on your income tax returns. Of course, smaller amounts may be contributed.
- WHY is Commercial Federal the best place to set up your IRA?
An IRA at Commercial Federal is flexible — you're not committed or obligated to make set payments at set times.

AND LOOK HOW YOUR MONEY CAN GROW, with $1,500 annual contributions!

30 YEARS at 7¾%

AFTER	YOUR INVESTMENT	TAX DEFERRED INTEREST	YOUR RETIREMENT FUND
5 years	$ 7,500	$ 2,206	$ 9,706
10 years	$15,000	$ 9,006	$ 24,006
15 years	$22,500	$ 22,575	$ 45,075
20 years	$30,000	$ 46,115	$ 76,115
25 years	$37,500	$ 84,346	$121,846
30 years	$45,000	$144,221	$189,221

IF YOU'RE SELF-EMPLOYED, you can invest 15% of your annual earned income, up to $7,500 a year, in a Keogh Plan . . . which, figured on the same basis, will give you a retirement fund of $946,105 after 30 years!

Commercial Federal Savings pays higher interest on your IRA than any bank. ANY BANK!

UNION LOAN & SAVINGS ASSOCIATION
IN LINCOLN
209 South 13th • 5555 O Street
1776 South 70th

Commercial Federal FSLIC
Savings and Loan Association
Savings Insured to $40,000 by the FSLIC
HOME OFFICE 45th AND DODGE OMAHA 68132 • PHONE (402) 558-5400

CALL OUR TOLL-FREE WATTS LINE — 800/642-8924 — OR MAIL THIS HANDY COUPON

. . . OR IN LINCOLN, CALL 432-5321

and talk to one of our retirement experts about your tax-deferred personal retirement plan.

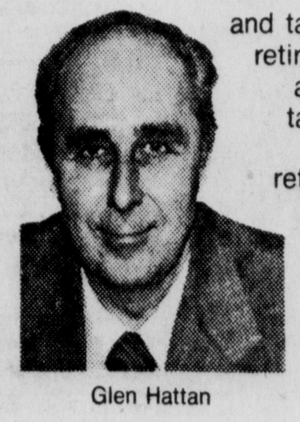

Glen Hattan

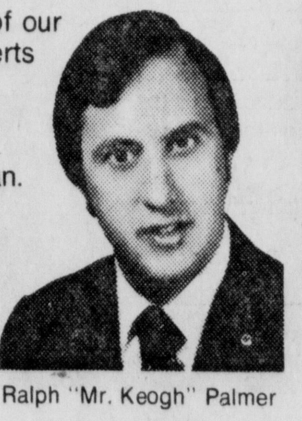

Ralph "Mr. Keogh" Palmer

COMMERCIAL FEDERAL
SAVINGS AND LOAN ASSOCIATION DEPT. L
P.O. Box 1103 — Downtown Station
Omaha, Nebraska 68101
Yes! I'm interested in a 100% tax-deductible retirement plan! Please contact me.
NAME
ADDRESS PHONE
CITY/STATE ZIP

A BIG PUSH . . . John Bills holds pillow while wife Mary gives 'a big push' just before birth of their baby.

BABY'S HEAD APPEARS . . . father gets look in mirror.

Staff Photos by Dave Kennedy
Story on next page

RESTING . . . after Emily's delivery.

SMILE FROM MOTHER . . . and wail from Emily.

NewspaperARCHIVE®

NewspaperARCHIVE®

A BIG PUSH . . . John Bills holds pillow while wife Mary gives 'a big push' just before birth of their baby.

Staff Photos by Dave Kennedy

Story on next page

BABY'S HEAD APPEARS . . . father gets look in mirror.

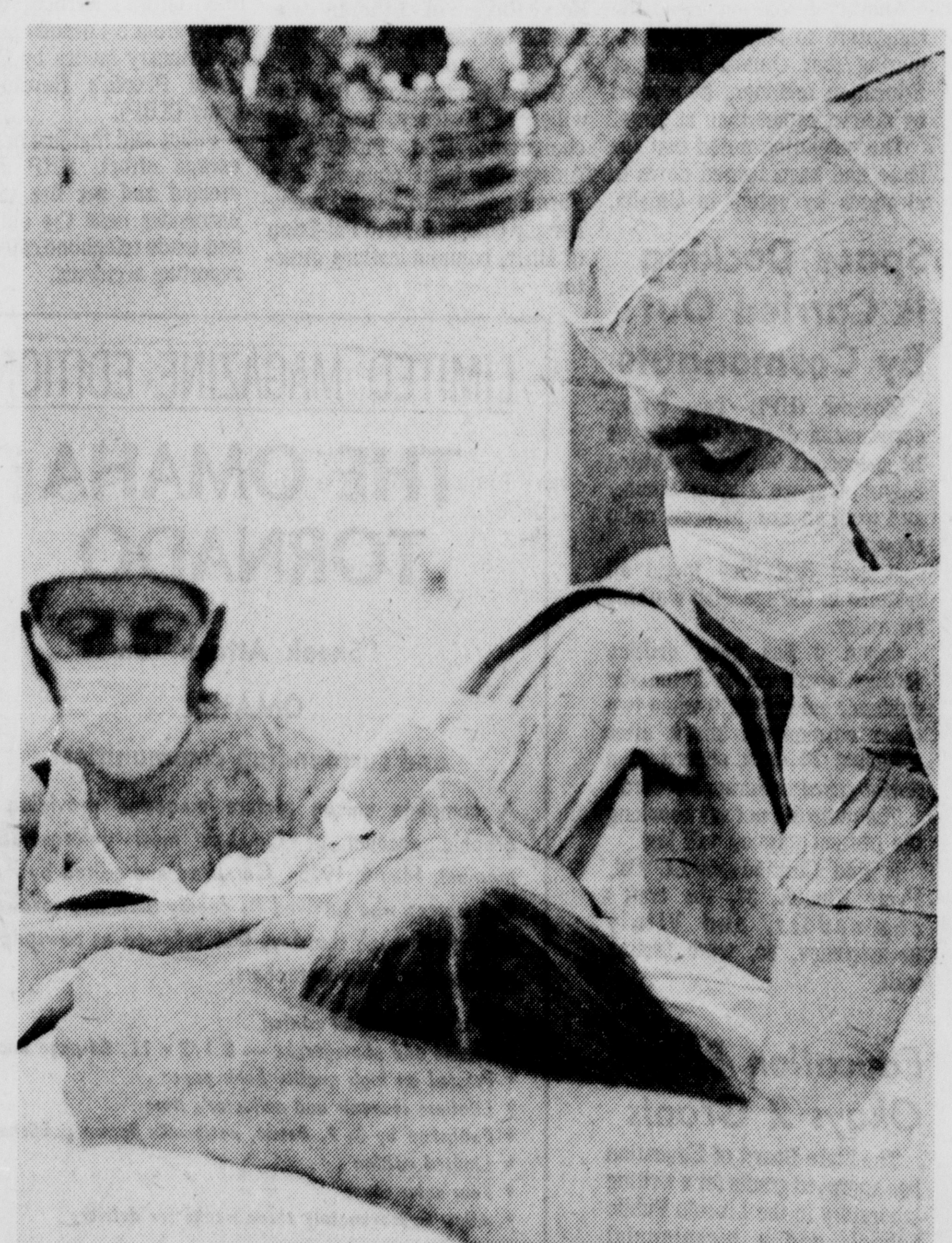

RESTING . . . after Emily's delivery.

SMILE FROM MOTHER . . . and wail from Emily.

Couple Shares Countdown To A Miracle

(EDITOR'S NOTE: This is the first in a series of articles for which Star Staff Writer Gracia McAndrew accompanied a local young couple to prenatal instruction and into labor and delivery rooms to report the story of the birth of their daughter.)

By GRACIA McANDREW
Star Staff Writer

Visiting hours have long been over

The main lobby at St Elizabeth's Community Health Center was quiet and empty. Even the gift shop was locked and dark.

Yet, only a short distance from the main lobby, things were happening in labor room No 802.

It was 1.30 a m. The final countdown had begun

Having arrived at the hospital shortly after 1 a m., expectant parents, John and Mary Bills, were talking and laughing in the labor room. Their conversation was, interrupted every four to five minutes by a labor contraction

Anxious, yet calm, the couple discussed the odds of having a son

"It's one twin," joked the obstetrics nurse, as she listened to the fetal heartbeat. "There's a 50-50 chance for a boy "

"There's ALWAYS a 50-50 chance for a boy!" the waiting father retorted.

"Just so it's healthy." Mary said, looking toward her husband, who quietly agreed.

Making a note of the time on the wall clock, John moved closer to the bed Another contraction had begun

In studied concentration, Mary heard only his voice, saw only one focal point on the black wall in front of her.

"15 seconds, 30 seconds, 60 seconds . . ." he counted, timing the contraction.

As the contraction's intensity increased, Mary accelerated her breathing to work with the contraction, not against it; to "keep above" any discomfort.

In less than two minutes, her breathing returned to normal. The contraction had subsided.

The conversation resumed, less animated now, because the time of birth was a few minutes and one contraction closer.

Mary rolled onto her side, allowing John to massage her tense back. He continued the comforting massage until asked to leave when the doctor arrived to examine his patient.

Still dressed in street clothes, Dr. Nathan Simon would be garbed in a standard green surgical gown the next time John saw him.

"She's at seven centimeters," said Mrs. Phyllis Kenney RN, emerging from the labor room. "We broke her bag of water, so we better get you changed."

With the cervix (the uterus opening) at seven centimeters, it would only be a matter of minutes before it was fully dilated to 10 centimeters — about the size of a man's palm, including thumb — and large enough for the baby to squeeze through.

While Mary was being prepared for delivery, John donned the sterile delivery room apparel — pants, shirt, cap, mask and paper shoe covers.

He would be present in the delivery room to support and aid Mary throughout the birth.

Hailed by Mrs. Kenney, John entered the delivery room. Although typically sterile-looking, it was amazingly void of complex equipment.

"What time will the baby be born?" he promptly asked Dr. Simon, challenging him to make a guess.

"Three forty two," Simon responded off the top of his head.

But there were only a few minutes for light conversation. The real work had begun.

"At the next contraction, really bear down,

Photos on facing page.

Mary, because you are almost fully dilated," Dr. Simon calmly instructed.

The first sign of a contraction. Awake, alert, Mary took a "cleansing breath," inhaling deeply through the nose, exhaling through the mouth.

His head bent down, his lips close to his wife's ear, John said calmly but firmly, "Big breath, Mary, big breath."

She breathed deeply, held it John lifted her head and neck, to help her push

"One, two, three, four, five, six, seven, eight, nine, ten," he said in her ear, timing the push.

She relaxed, uncurled her head and neck, lay back and asked for a wet cloth to wipe her red and perspiring face.

"Real good, Mary, real good," Dr. Simon praised "Now, here's the episiotomy."

After administering a local anesthetic, Dr. Simon cut a small incision (episiotomy) in the perineum — the small area of skin between the vagina and rectum — to make a larger opening for the soon-to-be-born infant.

Averting her attention from the important activity at hand, Mary turned to John and asked, "Is our tape recorder on?" It was; ready to capture and preserve the moment of birth.

The baby had crowned now — the top of its head was showing through the dilated cervix. Another contraction, one of the final ones, commenced.

A cleansing breath, a deep breath Hold it!

Mary tucked her head and neck, gripped the delivery table handles and pushed.

"One, two, three . . ." the cadence began.

Mary's air-filled lungs pushed her diapram down applying pressure to the uterus.

PUSH! PUSH! PUSH!

"Four, five, six . . ." John coached.

"Don't push anymore!" Dr. Simon commanded.

Still feeling the urge to push, Mary resorted to short, rapid blowing, a technique used to pull the diaphram up and off the uterus.

Dr. Simon gently worked the head out of the birth canal.

"Okay Mary, let's have a big push for the shoulders," Simon said.

Supported by John, Mary curled again and pushed. The shoulders were free, then the torso, then the legs.

The time was 3:48 a.m.

"Another girl. A big girl," Simon told the anxious parents, lifting the child high so they could get their first look

The mucus was extracted from her nose, throat and mouth. The infant let out a healthy wail.

"How do you feel?" John asked Mary.

"Worn out," she sighed.

After severing the umbilical cord, Dr. Simon placed the newborn on the mother's stomach

"It's Emily," Mother Bills said. "It's Emily Cjersten. She has a cleft chin."

Emily — all nine pounds, two and one-half ounces of her — was then placed in an infant warmer, so Mary could finish her work.

One more push to expel the placenta and she could rest for awhile.

Her work completed, Mary lay back again. Soon she would be holding her daughter in her arms.

"All we have to do is knit one, purl two and we'll be done," Simon said as he mended the incision he had made.

John wandered over to the cradle to marvel over his new and second daughter — one he thought surely would be a son.

"You really surprised me, squirt," he said.

Next: The Lamaze method.

dear abby

Twins Want To Double Up In College

DEAR ABBY My brother and I are 17-year-old identical twins Our parents have been separated since we were 10, and we haven't seen our father since then

My twin brother and I are very close. (We have no other brothers or sisters.) Some people think that we feel "incomplete" when we're apart, but the truth is that we are always together because we really want to be. We have most of the same friends, doubledate a lot and stick together out of choice, not out of need

Next year we will be going off to college We want to go to the same college but our mother says that we should go to different colleges so that we can learn to be independent Our guidance counselor says it's time we made a break from each other

Abby, we don't really want to make a break

Are they right? Or are we?

A TWIN

DEAR TWIN: IF you and your brother are not using your twinhood to get attention, if you are equally endowed, if you really enjoy each other as friends, if you can each cultivate friends individually, I would advise you to go to the same college — if you want to. A twin is more than just a womb mate. A twin is a friend. And a closer friendship never was. I ought to know.

DEAR ABBY: I am 14-years-old, and I have a problem. My family moved into a new house, and my father made some rules.

One was "no eating" except in the kitchen. However, my father eats wherever he wants to. He dropped greasy foods on the floor in the living room, which left a grease spot on the new carpet. My mother doesn't eat much, but she smokes a lot, and she already dropped ashes on the carpet and burned a hole in it.

My littler sister and I are watched like hawks, but we don't eat in the living room and we are neater than they are.

What do you think? Don't you think my parents should practice what they preach?

HUNGRY IN NEW ORLEANS

DEAR HUNGRY: They should. But there is no way of forcing them to. They belong to that big club whose motto is: "Don't do as I do — do as I say." Unfortunately, rank has its privileges, and parents outrank their kids.

DEAR ABBY My mother-in-law died recently. She had one daughter and three sons — all of whom are married

All of her good stuff she left to her daughter Everything else (the junk) she left to her daughters-in-law.

I fell heir to a well-worn beaver coat It's at least 20 years old and looks it. I know that I will never wear it, so I'd like to donate it to our church auxiliary resale shop

My husband says he doesn't care what I do with it, but it has his mother's name embroidered on the lining, and he's afraid people will think I'm disrespectful if I donate it to the resale shop

What would you do?

GOOD FOR NOTHING

DEAR GOOD: I'd remove the name and donate it.

DEAR ABBY I sympathize with "Red-Faced," who wrote to say that she was embarrassed to watch some of those TV commercials with her boyfriend

I've been in sales and advertising for over 50 years, and I recently became uneasy watching certain TV commercials with my daughter and son-in-law. I think the media is going out of bounds with some of the products they advertise.

If the "red-faced" young lady will go the public library and ask for an up-to-date copy of "Advertisers' all major companies listed with the brand names they produce and the names of their executive personnel

She should then write a letter to the president of the company telling him why she thinks his advertising is offensive. It will be far more effective than writing to the F.C.C., as you recommended.

I've done this with several products and was amazed at the personal attention I received.

T.W.T.: TEXAN

DEAR T.W.T.: Thanks for the suggestion. Others have written to tell me that writing to the F.C.C. to complain about offensive TV commercials was a waste of time.

For Abby's new booklet, "What Teen-agers Want to Know," send $1 to Abigail Van Buren, 132 Lasky Dr., Beverly Hills, Calif. 90212. Please enclose a long, self-addressed, stamped (20¢) envelope.

(c) Chicago Tribune-N Y News Synd Inc

Bridge

Italians Score Heavily On Hand, But Lose Championship Anyway

By B. Jay Becker

South dealer.
Both sides vulnerable.

NORTH
♠K J 8 6 5 2
♥K 7
♦K Q 7 6 4
♣—

WEST
♠A 9 4 3
♥9 8 6 4
♦5
♣7 6 4 3

EAST
♠—
♥Q 10 3
♦J 8 2
♣K Q J 9 8 5 2

SOUTH
♠Q 10 7
♥A J 5 2
♦A 10 9 3
♣A 10

The bidding:

South	West	North	East
1♦	Pass	1♠	1 NT
Pass	2♣	3♣	Pass
3♠	Pass	4♦	Pass
4♥	Pass	6♦	

Opening lead — ace of spades.

This deal occurred during the world championship match between Italy and the United States in 1951. The Italians scored heavily on the hand but lost the match easily on one of the few occasions, during the years, when an American team triumphed over Italy.

The bidding at the first table went as shown. Chiaradia's notrump overcall, as played by him and his partner Ricci, indicated a long suit in either hearts or clubs.

John Crawford and I were respectively North-South and wound up playing the hand at six diamonds, which seemed fairly reasonable at the time. However, Ricci, having listened carefully to the bidding, led the ace and another spade, as a result of which we went down one for a loss of 100 points. As the East-West cards happened to be divided, we could have made six spades.

At the second table, where the other Italian pair held the North-South cards, they also reached six diamonds. However, they made the slam. The bidding went:

South	West	North	East
1♥	Pass	2♦	Pass
3♦	Pass	3♠	Pass
4♣	Pass	4♠	Pass
4 NT	Pass	6♦	

The Italians then, as now, normally bid their shorter suit first with a promising hand, which accounts for North's response of two diamonds.

The effect of this was that North got to be declarer at six diamonds instead of South, and a further and much more crucial effect of this was that North made the slam instead of going down one. With East on lead, six diamonds could not be defeated. Italy gained 1,470 points on the deal.

(c) King Features Syndicate Inc.

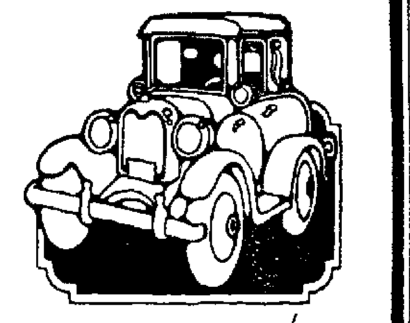

Gunny's
world of differents

PARK FREE FOR THE FIRST HOUR
between now and June 15 at Gunny's Garage, where your car is protected from heat, dust and moisture. Several interesting shops now open, many others to open soon in the Gunny's enclosure.

gunny's garage
13th and "q" streets
uptown

fab-rific
FABRIC CENTERS

CRISP COOL DOTTED SWISS
45" wide. No-iron polyester-cotton. Pastel dots on white or white dots on pastels.
reg. 1.89 1.29 YD.

GREAT $AVING$
(BUT DON'T ASK HOW)

GABARDINE DOUBLE KNITS 3.99 YD.
Twill polyester, 60" wide. No-iron. Extra pretty in fresh pastels for summer.

LACES & TRIMS
25¢ YD. VALUES TO 59¢
50¢ YD. VALUES TO 1.99

COORDINATED DOUBLE KNITS 2.99 YD.
Start a summer wardrobe with fashion skirts and tops of 100% polyester. Mix-&-match. 60" wide.
values to 3.99

CUTTING BOARDS
Opens to 39½"x74". Surface marked to 1" squares. Printed bias lines.
Compare at much higher!
1.99 EA.

CLOSING OUT OUR DECOUPAGE CENTER
Purse Boxes
Large Plaques
MMini Plaques
Acrylic Paints
Sealer
Lacquer
Decoupage Prints
Other Items
1/3 OFF

WE WILL BE OPEN MEMORIAL DAY
SUMMER HOURS
Weekdays 9 a.m. to 8:30 p.m.
Friday 9 a.m. to 6 p.m.
Saturday 9 a m to 5 p.m.
Closed Sunday
2437 So. 48th Street and
932 No. 70th St. Meadow Lane Shopping Center
BANKAMERICARD

GRAND OPENING
Dry Cleaning
sale
SAVE NOW

3 for 2 Sale. . .
Send three garments and PAY FOR TWO
Least expensive garment is the Free one (no suede leather or furs)
Get one FREE

Williams
Offer good thru May 31
Offer good only at
Southeast Shopping Plaza . . . 48th and Van Dorn

20% SAVINGS
You'll always save 20% on ready-made or custom made draperies at DISCOUNT DRAPERIES, LTD.
If you have already found a fabric, bring in the sample and we'll still save you 20%.
DISCOUNT DRAPERIES, LTD.
432 So. 11th 432-0327

Penneys is open
Monday
Noon to 5
JCPenney
Downtown Lincoln

NEWSPAPERARCHIVE®

Couple Shares Countdown To A Miracle

(EDITOR'S NOTE: This is the first in a series of articles for which Star Staff Writer Gracia McAndrew accompanied a local young couple to prenatal instruction and into labor and delivery rooms to report the story of the birth of their daughter.)

By GRACIA McANDREW
Star Staff Writer

Visiting hours have long been over.

The main lobby at St. Elizabeth's Community Health Center was quiet and empty. Even the gift shop was locked and dark.

Yet, only a short distance from the main lobby, things were happening in labor room No. 802.

It was 1:30 a.m. The final countdown had begun.

Having arrived at the hospital shortly after 1 a.m., expectant parents, John and Mary Bills, were talking and laughing in the labor room. Their conversation was interrupted every four to five minutes by a labor contraction.

Anxious, yet calm, the couple discussed the odds of having a son.

"It's one twin," joked the obstetrics nurse, as she listened to the fetal heartbeat. "There's a 50-50 chance for a boy."

"There's ALWAYS a 50-50 chance for a boy!" the waiting father retorted.

"Just so it's healthy," Mary said, looking toward her husband, who quietly agreed.

Making a note of the time on the wall clock, John moved closer to the bed. Another contraction had begun.

In studied concentration, Mary heard only his voice, saw only one focal point on the black wall in front of her.

"15 seconds, 30 seconds, 60 seconds . . ." he counted, timing the contraction.

As the contraction's intensity increased, Mary accelerated her breathing to work with the contraction, not against it; to "keep above" any discomfort.

In less than two minutes, her breathing returned to normal. The contraction had subsided.

The conversation resumed, less animated now, because the time of birth was a few minutes and one contraction closer.

Mary rolled onto her side, allowing John to massage her tense back. He continued the comforting massage until asked to leave when the doctor arrived to examine his patient.

Still dressed in street clothes, Dr. Nathan Simon would be garbed in a standard green surgical gown the next time John saw him.

"She's at seven centimeters," said Mrs. Phyllis Kenney RN, emerging from the labor room. "We broke her bag of water, so we better get you changed."

With the cervix (the uterus opening) at seven centimeters, it would only be a matter of minutes before it was fully dilated to 10 centimeters — about the size of a man's palm, including thumb — and large enough for the baby to squeeze through.

While Mary was being prepared for delivery, John donned the sterile delivery room apparel — pants, shirt, cap, mask and paper shoe covers.

He would be present in the delivery room to support and aid Mary throughout the birth.

Hailed by Mrs. Kenney, John entered the delivery room. Although typically sterile-looking, it was amazingly void of complex equipment.

"What time will the baby be born?" he promptly asked Dr. Simon, challenging him to make a guess.

"Three forty two," Simon responded off the top of his head.

But there were only a few minutes for light conversation. The real work had begun.

"At the next contraction, really bear down, Mary, because you are almost fully dilated," Dr. Simon calmly instructed.

Photos on facing page.

The first sign of a contraction. Awake, alert, Mary took a "cleansing breath," inhaling deeply through the nose, exhaling through the mouth.

His head bent down, his lips close to his wife's ear, John said calmly but firmly, "Big breath, Mary, big breath."

She breathed deeply, held it. John lifted her head and neck, to help her push.

"One, two, three, four, five, six, seven, eight, nine, ten," he said in her ear, timing the push.

She relaxed, uncurled her head and neck, lay back and asked for a wet cloth to wipe her red and perspiring face.

"Real good, Mary, real good," Dr. Simon praised. "Now, here's the episiotomy."

After administering a local anesthetic, Dr. Simon cut a small incision (episiotomy) in the perineum — the small area of skin between the vagina and rectum — to make a larger opening for the soon-to-be-born infant.

Averting her attention from the important activity at hand, Mary turned to John and asked, "Is our tape recorder on?" It was; ready to capture and preserve the moment of birth.

The baby had crowned now — the top of its head was showing through the dilated cervix. Another contraction, one of the final ones, commenced.

A cleansing breath, a deep breath. Hold it!

Mary tucked her head and neck, gripped the delivery table handles and pushed.

"One, two, three . . ." the cadence began.

Mary's air-filled lungs pushed her diapram down applying pressure to the uterus.

PUSH! PUSH! PUSH!

"Four, five, six . . ." John coached.

"Don't push anymore!" Dr. Simon commanded.

Still feeling the urge to push, Mary resorted to short, rapid blowing, a technique used to pull the diaphram up and off the uterus.

Dr. Simon gently worked the head out of the birth canal.

"Okay Mary, let's have a big push for the shoulders," Simon said.

Supported by John, Mary curled again and pushed. The shoulders were free, then the torso, then the legs.

The time was 3:48 a.m.

"Another girl. A big girl," Simon told the anxious parents, lifting the child high so they could get their first look.

The mucus was extracted from her nose, throat and mouth. The infant let out a healthy wail.

"How do you feel?" John asked Mary.

"Worn out," she sighed.

After severing the umbilical cord, Dr. Simon placed the newborn on the mother's stomach.

"It's Emily," Mother Bills said. "It's Emily Cjersten. She has a cleft chin."

Emily — all nine pounds, two and one-half ounces of her — was then placed in an infant warmer, so Mary could finish her work.

One more push to expel the placenta and she could rest for awhile.

Her work completed, Mary lay back again. Soon she would be holding her daughter in her arms.

"All we have to do is knit one, purl two and we'll be done," Simon said as he mended the incision he had made.

John wandered over to the cradle to marvel over his new and second daughter — one he thought surely would be a son.

"You really surprised me, squirt," he said.

Next: The Lamaze method.

dear abby

Twins Want To Double Up In College

DEAR ABBY: My brother and I are 17-year-old identical twins. Our parents have been separated since we were 10, and we haven't seen our father since then.

My twin brother and I are very close. (We have no other brothers or sisters.) Some people think that we feel "incomplete" when we're apart, but the truth is that we are always together because we really want to be. We have most of the same friends, doubledate a lot and stick together out of choice, not out of need.

Next year we will be going off to college. We want to go to the same college, but our mother says that we should go to different colleges so that we can learn to be independent. Our guidance counselor says it's time we made a break from each other.

Abby, we don't really want to make a break.

Are they right? Or are we?

A TWIN

DEAR TWIN: IF you and your brother are not using your twinhood to get attention, if you are equally endowed, if you really enjoy each other as friends, if you can each cultivate friends individually, I would advise you to go to the same college — if you want to. A twin is more than just a womb mate. A twin is a friend. And a closer friendship never was. I ought to know.

DEAR ABBY: I am 14-years-old, and I have a problem. My family moved into a new house, and my father made some rules.

One was "no eating" except in the kitchen. However, my father eats wherever he wants to. He dropped greasy foods on the floor in the living room, which left a grease spot on the new carpet. My mother doesn't eat much, but she smokes a lot, and she already dropped ashes on the carpet and burned a hole in it.

My littler sister and I are watched like hawks, but we don't eat in the living room and we are neater than they are.

What do you think? Don't you think my parents should practice what they preach?

HUNGRY IN NEW ORLEANS

DEAR HUNGRY: They should. But there is no way of forcing them to. They belong to that big club whose motto is: "Don't do as I do — do as I say." Unfortunately, rank has its privileges, and parents outrank their kids.

DEAR ABBY: My mother-in-law died recently. She had one daughter and three sons — all of whom are married.

All of her good stuff she left to her daughter. Everything else (the junk) she left to her daughters-in-law.

I fell heir to a well-worn beaver coat. It's at least 20 years old and looks it. I know that I will never wear it, so I'd like to donate it to our church auxiliary resale shop.

My husband says he doesn't care what I do with it, but it has his mother's name embroidered on the lining, and he's afraid people will think I'm disrespectful if I donate it to the resale shop.

What would you do?

GOOD FOR NOTHING

DEAR GOOD: I'd remove the name and donate it.

DEAR ABBY: I sympathize with "Red-Faced," who wrote to say that she was embarrassed to watch some of those TV commercials with her boyfriend.

I've been in sales and advertising for over 50 years, and I recently became uneasy watching certain TV commercials with my daughter and son-in-law. I think the media is going out of bounds with some of the products they advertise.

If the "red-faced" young lady will go the public library and ask for an up-to-date copy of "Advertisers' all major companies listed with the brand names they produce and the names of their executive personnel.

She should then write a letter to the president of the company telling him why she thinks his advertising is offensive. It will be far more effective than writing to the F.C.C., as you recommended.

I've done this with several products and was amazed at the personal attention I received.

T.W.T.: TEXAN

DEAR T.W.T.: Thanks for the suggestion. Others have written to tell me that writing to the F.C.C. to complain about offensive TV commercials was a waste of time.

For Abby's new booklet, "What Teen-agers Want to Know," send $1 to Abigail Van Buren, 132 Lasky Dr., Beverly Hills, Calif. 90212. Please enclose a long, self-addressed, stamped (20¢) envelope.

(c) Chicago Tribune-N.Y. News Synd., Inc.

Bridge

Italians Score Heavily On Hand, But Lose Championship Anyway

By B. Jay Becker

South dealer.
Both sides vulnerable.

NORTH
♠K J 8 6 5 2
♥K 7
♦K Q 7 6 4
♣—

WEST	EAST
♠A 9 4 3	♠—
♥9 8 6 4	♥Q 10 3
♦5	♦J 8 2
♣7 6 4 3	♣K Q J 9 8 5 2

SOUTH
♠Q 10 7
♥A J 5 2
♦A 10 9 3
♣A 10

The bidding:

South	West	North	East
1♦	Pass	1♠	1 NT
Pass	2♣	3♣	Pass
3♠	Pass	4♦	Pass
4♥	Pass	6♦	

Opening lead — ace of spades.

This deal occurred during the world championship match between Italy and the United States in 1951. The Italians scored heavily on the hand but lost the match easily on one of the few occasions, during the years, when an American team triumphed over Italy.

The bidding at the first table went as shown. Chiaradia's notrump overcall, as played by him and his partner Ricci, indicated a long suit in either hearts or clubs.

John Crawford and I were respectively North-South and wound up playing the hand at six diamonds, which seemed fairly reasonable at the time. However, Ricci, having listened carefully to the bidding, led the ace and another spade, as a result of which we went down one for a loss of 100 points. As the East-West cards happened to be divided, we could have made six spades.

At the second table, where the other Italian pair held the North-South cards, they also reached six diamonds. However, they made the slam. The bidding went:

South	West	North	East
1♥	Pass	2♦	Pass
3♦	Pass	3♠	Pass
4♣	Pass	4♠	Pass
4 NT	Pass	6♦	

The Italians then, as now, normally bid their shorter suit first with a promising hand, which accounts for North's response of two diamonds.

The effect of this was that North got to be declarer at six diamonds instead of South, and a further and much more crucial effect of this was that North made the slam instead of going down one. With East on lead, six diamonds could not be defeated. Italy gained 1,470 points on the deal.

(c) King Features Syndicate, Inc.

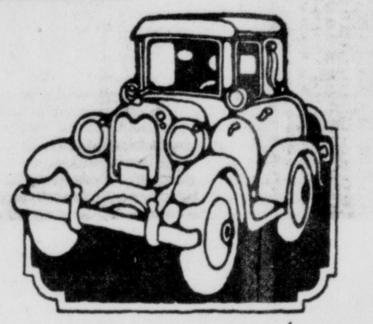

20% SAVINGS
You'll always save 20% on ready-made or custom made draperies at DISCOUNT DRAPERIES, LTD.
If you have already found a fabric, bring in the sample and we'll still save you 20%.
DISCOUNT DRAPERIES, LTD.
432 So. 11th 432-0327

Penneys is open
Monday
Noon to 5
JCPenney
Downtown Lincoln

GRAND OPENING
Dry Cleaning
SALE
SAVE NOW
3 for 2 Sale. . .
Send three garments and PAY FOR TWO
Least expensive garment is the Free one (no suede leather or furs)
Get one FREE

Williams
Offer good thru May 31
Offer good only at
Southeast Shopping Plaza . . . 48th and Van Dorn

fab-rific
FABRIC CENTERS
GREAT $AVING$
(BUT DON'T ASK HOW)
CRISP COOL DOTTED SWISS
45" wide. No-iron polyester-cotton. Pastel dots on white or white dots on pastels.
reg. 1.89 1.29 YD.
GABARDINE DOUBLE KNITS 3.99 YD.
Twill polyester, 60" wide. No-iron. Extra pretty in fresh pastels for summer.
LACES & TRIMS
25¢ YD. values to 59¢
50¢ YD. values to 1.99
COORDINATED DOUBLE KNITS 2.99 YD.
Start a summer wardrobe with fashion skirts and tops of 100% polyester. Mix-&-match. 60" wide.
values to 3.99
CUTTING BOARDS
Opens to 39½"x74". Surface marked to 1" squares. Printed bias lines.
Compare at much higher!
1.99 EA.
CLOSING OUT OUR DECOUPAGE CENTER
Purse Boxes
Large Plaques
MMini Plaques
Acrylic Paints
Sealer
Lacquer
Decoupage Prints
Other Items
1/3 OFF
WE WILL BE OPEN MEMORIAL DAY
SUMMER HOURS
Weekdays 9 a.m. to 8:30 p.m.
Friday 9 a.m. to 6 p.m.
Saturday 9 a.m. to 5 p.m.
Closed Sunday
2437 So. 48th Street and
932 No. 70th St. Meadow Lane Shopping Center
master charge
BankAmericard welcome here

Home-family

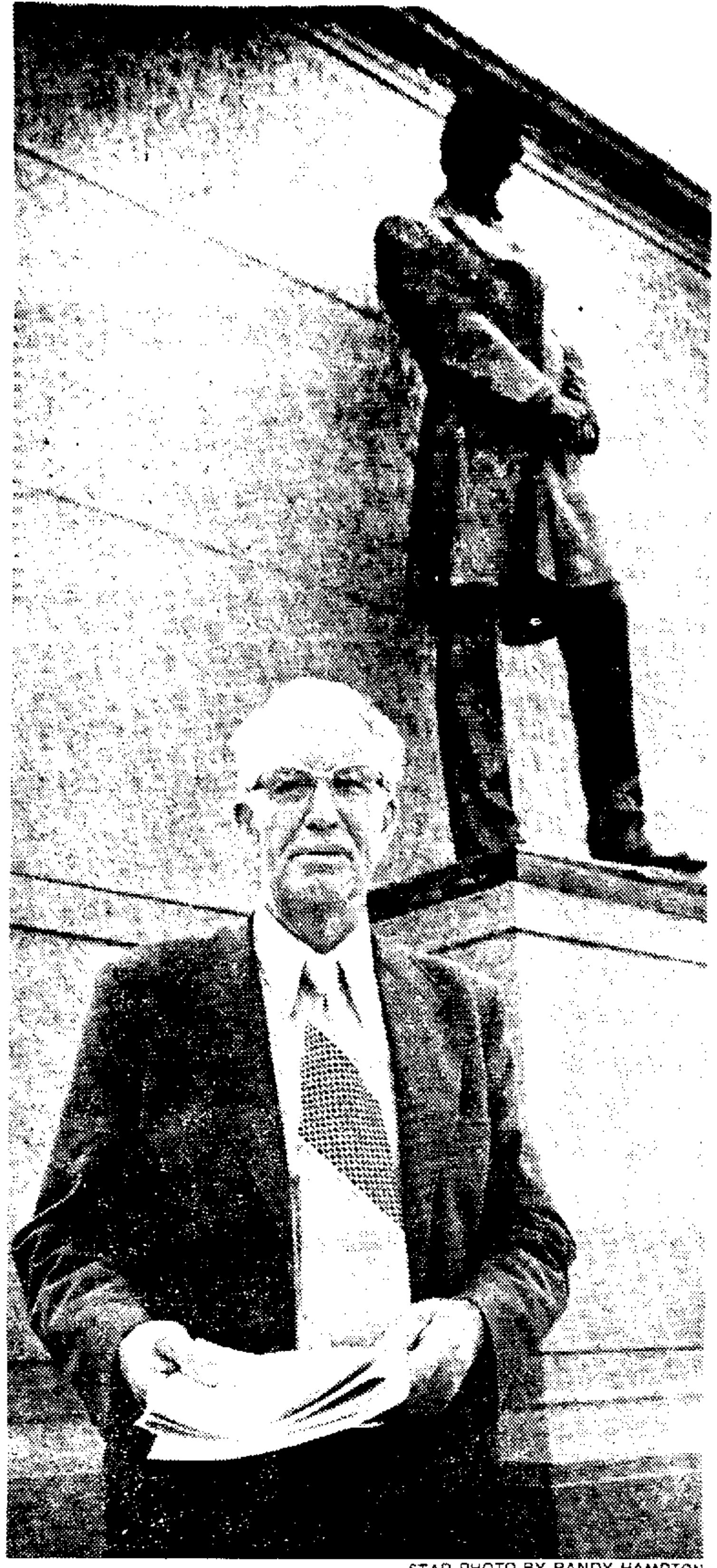

STAR PHOTO BY RANDY HAMPTON

RUHNKE . . . leaves Statehouse with proposed legislation.

For Ruhnke, Happiness Is Assuming Responsibilities

By GERRY SWITZER
Star Staff Writer

Happiness is . . .

For Arnold Ruhnke happiness is assuming the responsibility which goes with being a Nebraskan.

Be it by preservation of the state's natural beauty through the handcrafting of wood and rocks, or through the formulation of laws under which the state is governed, Ruhnke believes in doing his part.

A farmer, active participant in farm organizations, state senator and lobbyist, Ruhnke believes in taking pride in being a Nebraskan and doing something about it.

Ruhnke served in the Legislature for 14 years, representing basically the rural interests, and in 1968 became the executive director of the Nebraska Association of County Officials.

In addition to that capacity, Ruhnke spends his spare hours cutting and polishing stones and doing woodworking — all with Nebraska rocks and natural woods, which he gathers himself.

"I guess you take some sort of personal pride in doing things which are lasting," Ruhnke said in reference to legislation as well as to handcrafting. He hopes the latter will be handed down through his family.

Woodworking is a hobby of many, but not many start with the raw wood as Ruhnke does.

Using only woods native to Nebraska, Ruhnke scours the areas along creeks in his home Jefferson County for broken and dead trees and takes the potential woods which commercial companies won't buy.

"I don't believe in cutting down good, healthy trees," he said, noting that the black walnut of which he is particularly fond is not plentiful.

Unless the trees are at least 14 inches in diameter, the commercial companies leave them, he said, adding that he utilizes many of the smaller trees and then laminates the wood in furniture making.

It all started with the framing of pictures, Ruhnke recalls.

"I had purchased for a small price some prints on canvas in conjunction with a savings company promotion, and went to have them framed commercially," he said.

Ruhnke said when he found out how much commercial framing costs, "I thought surely I could do it myself."

"So I gathered the wood, took it to a sawmill and had it cut and then planed and put it by a heating unit at home to draw out the moisture," he said.

After successfully framing several pictures, Ruhnke decided to try his talents on a larger scale.

When he assumed the responsibilities as executive director of the Nebraska Association of County Officials, Ruhnke began making office accessories, including frames for pictures, a waste basket, bookends, letter tray and a table.

He later undertook larger projects, including a clock of native Nebraska walnut, some desks, a bed and more recently a dresser.

These pieces of furniture he hopes will be handed down to his three children and then his 10 grandchildren, Ruhnke said.

"My father came here from Germany," he recalls, adding that he was brought up to appreciate the opportunities here.

Although his father was not a supporter of politics, Ruhnke says that his father's appreciation for the opportunities available in a democratic society stirred his interest in working to build and preserve a better Nebraska.

During Ruhnke's tenure as a state senator, Lincoln Star Staffer Don Walton wrote in his "On Target" column that Ruhnke's voice "was always heard on the big ones. His constitutents are always well-represented.

" . . . almost alone, Ruhnke has actively attempted to represent the general public, the people, the consumer in the consideration of complicated, eleventh hour legislation . . ." Walton stated.

Ruhnke was also cited as an outstanding senator by his colleagues in 1964.

Serving as a state senator was a "tremendously satisfying experience," Ruhnke recalls, but contends he also enjoys the legislative process from the other side.

Having spent 14 years as a state senator and eight years in his present position, Ruhnke says, "some issues make you want to get back in there."

The 22-year veteran of the legislative process feels that bringing the issues to the county officials and then encouraging them to contact their respective senators is the most effective means of doing the job.

"I try to make good presentations and get the best information to the senators at public hearings on bills affecting counties," he said.

He said he attempts to keep the officials informed of the progress of bills and the attitudes of the senators on the proposed legislation.

"I pay more attention to constitutents," which is not very different from serving in the Legislature, he said, noting that he placed prime emphasis on constituents when a senator.

STAR PHOTO BY RANDY HAMPTON

DESK AND BOOKENDS . . . are Ruhnke creations made of wood and cut rock.

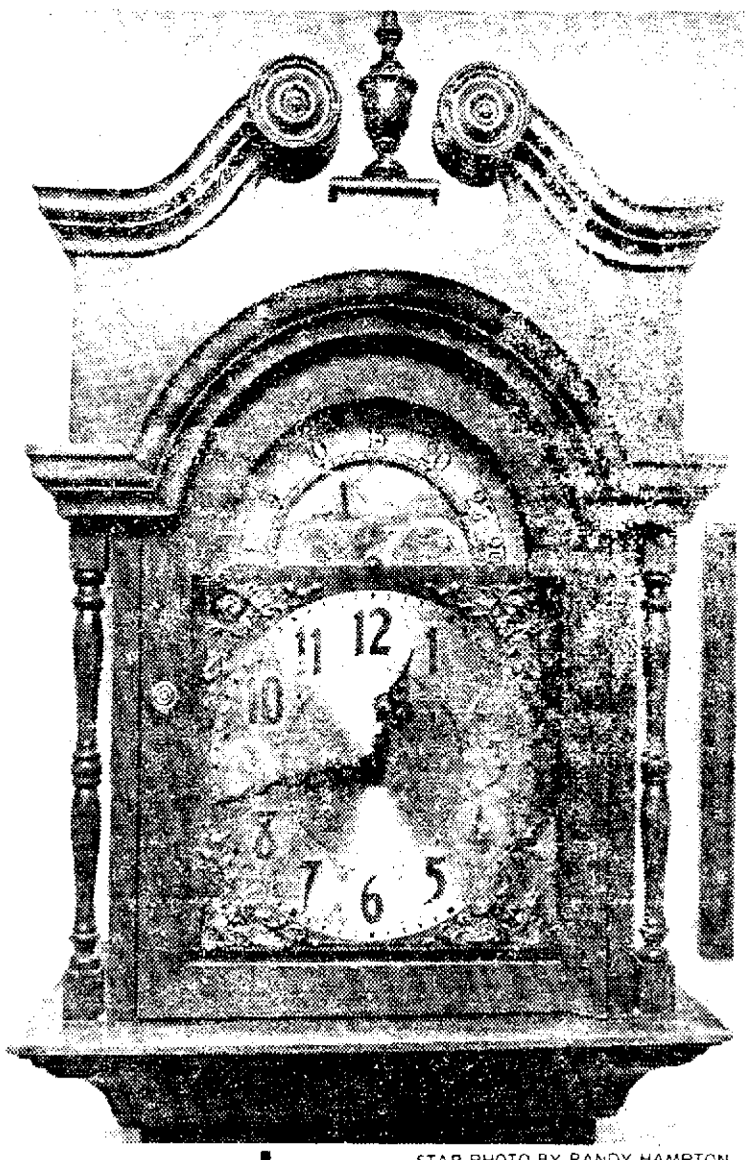

STAR PHOTO BY RANDY HAMPTON

CLOCK . . . is one of Ruhnke's prizes.

FURNITURE
CARPET,
COLOR TV
STEREO,
APPLIANCES
POOL TABLES
GIFTS

TODAY 1 to 5

MEMORIAL DAY SALE

SAVE ON THESE POPULAR ITEMS . . .

Sofas, Lamps, Tables, Rockers, Recliners, Chairs, Mattresses, Box Springs, Stereos, Color TV's, C.B. Radios, Pool Tables, Fun Tables, Kitchen Carpet, Shags, Refrigerators, Dishwashers, Dinettes, Chinas, Gifts, Lawnmowers, Washers, Dryers, Ranges, Etc.

SEE THE NATION'S LEADING BRANDS ON DISPLAY

• Broyhill • Thomasville • Owosso • King Koil • Brunswick • All Tech • Riverside • Frank and Son • Lane • Customcraft • Mastercraft • Flexsteel • KitchenAid • General Electric • Whirlpool • Maytag • Amana • Fox • Lincoln Carpet Mills • Bigelow • World • Berven • RCA • Frigidaire • Chromcraft • Daystrom • U.S. Industries • Pontiac • La-Z-Boy • Berklin • Stratford and more

YOU'LL LOVE ERNIE'S E-Z CHARGE PLAN

DELIVERY ANYWHERE

Take the Money saving Drive 13 miles north of Lincoln on Hwy. 77

Ernie's in Ceresco

Graduates Of School Of Design Can Sleep On Diplomas (Really!)

Providence, R.I. (UPI) — The 450 graduates of the Rhode Island School of Design can sleep with their 1975 diplomas or even use them as briefcases.

They are stuffed pillows created by senior Ken Cooper, the latest in a line of unusual diplomas given School of Design graduates in addition to the paper diplomas handed out at commencement.

His creation was chosen last fall in a competition where the runnerup was a diploma printed on a T-shirt.

"RISD has been doing various diplomas for every year. I wanted to do a three-dimensional one as an art piece for each person," Cooper said Thursday as he began work on the last batch.

"Since I'm in textiles, I naturally thought in that direction. I decided a stuffed, quilted diploma would be very interesting," he said.

Last year, the graduates got large, appropriately inscribed cookie diplomas baked in school ovens. The ovens, used to cure ceramics, had some poisons in them — so eating the diplomas was discouraged.

Previous diplomas included one with a nude painted on it, one inscribed with pictures of a diploma written in the sky and another framed in neon lights.

Cooper, 22, of Trumbull, Conn. has worked on the project for several months with a budget of $1,000 to buy 190 yards of stuffing, 250 yards of heavy muslin and the 450 school of design ribbons and seal pins to be attached to each pillow.

He gets three credits for the work which includes silkscreening each diploma and having the individual students's name printed on them.

"I made this diploma so the paper one would fit inside it if they choose to. My pet idea is to use it as a briefcase and carry your papers from job to job," Cooper said.

Most seniors like his creations, "but it was very hard in an art school to choose colors. You can never please everyone," he said.

So the pillow-diplomas come in a 30 different colors.

The "easy ridin" bus takes Mike and Jenny to tennis.

easy ridin

Lincoln Transportation System

NEWSPAPERARCHIVE®
NEWSPAPERARCHIVE®

For Ruhnke, Happiness Is Assuming Responsibilities

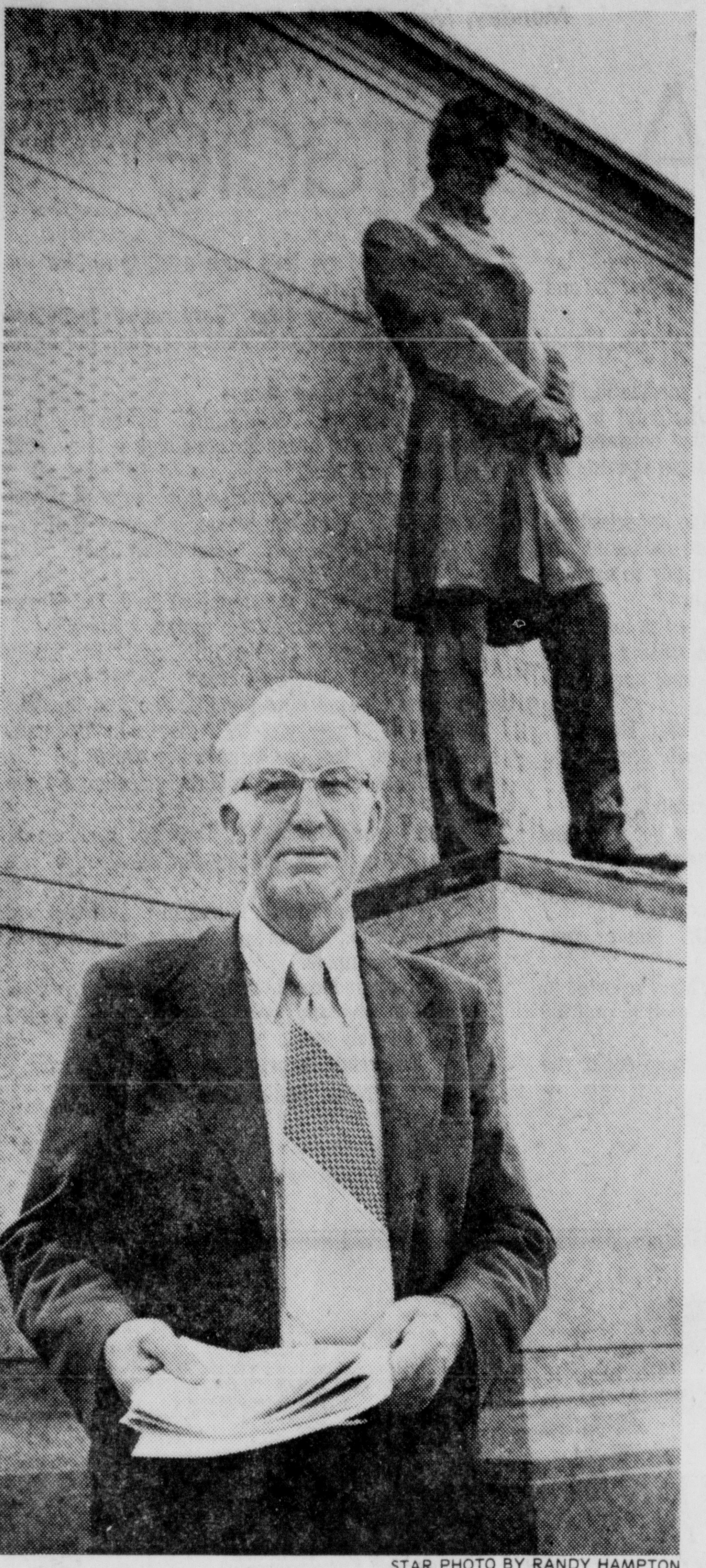

STAR PHOTO BY RANDY HAMPTON

RUHNKE . . . leaves Statehouse with proposed legislation.

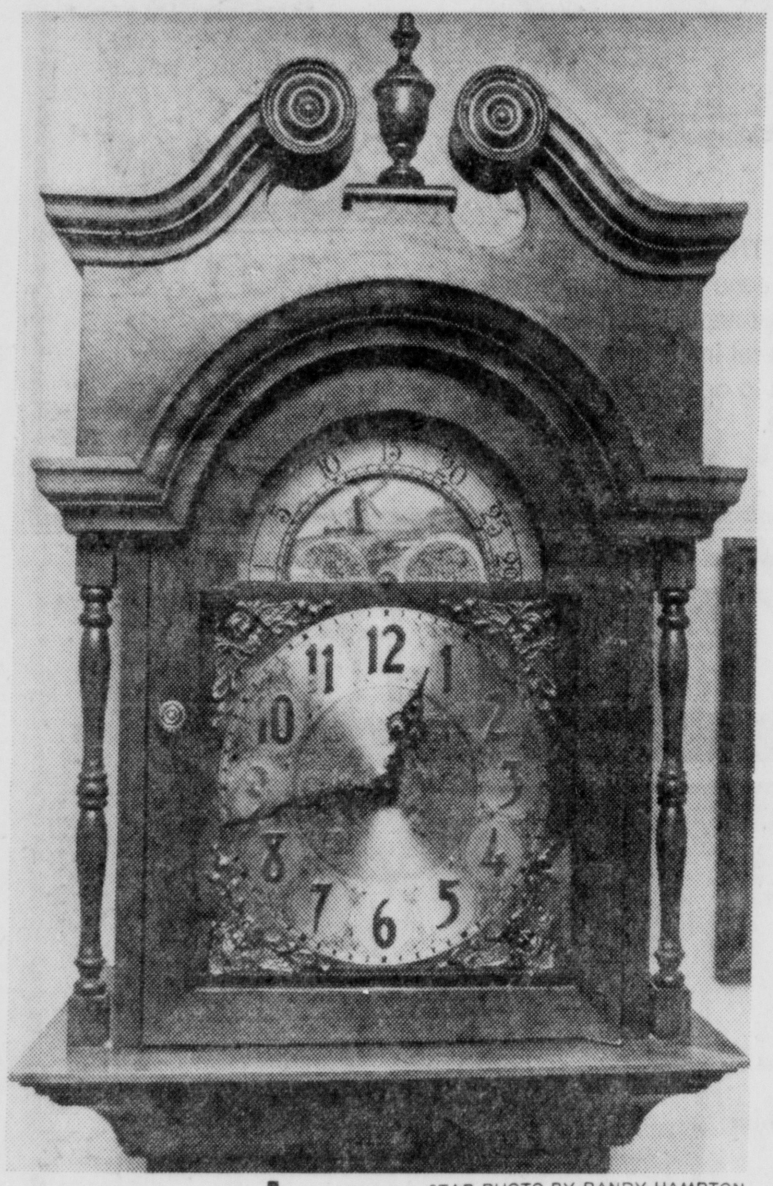

STAR PHOTO BY RANDY HAMPTON

CLOCK . . . is one of Ruhnke's prizes.

By GERRY SWITZER
Star Staff Writer

Happiness is . . .

For Arnold Ruhnke happiness is assuming the responsibility which goes with being a Nebraskan.

Be it by preservation of the state's natural beauty through the handcrafting of wood and rocks, or through the formulation of laws under which the state is governed, Ruhnke believes in doing his part.

A farmer, active participant in farm organizations, state senator and lobbyist, Ruhnke believes in taking pride in being a Nebraskan and doing something about it.

Ruhnke served in the Legislature for 14 years, representing basically the rural interests, and in 1968 became the executive director of the Nebraska Association of County Officials.

In addition to that capacity, Ruhnke spends his spare hours cutting and polishing stones and doing woodworking — all with Nebraska rocks and natural woods, which he gathers himself.

"I guess you take some sort of personal pride in doing things which are lasting," Ruhnke said in reference to legislation as well as to handcrafting. He hopes the latter will be handed down through his family.

Woodworking is a hobby of many, but not many start with the raw wood as Ruhnke does.

Using only woods native to Nebraska, Ruhnke scours the areas along creeks in his home Jefferson County for broken and dead trees and takes the potential woods which commercial companies won't buy.

"I don't believe in cutting down good, healthy trees," he said, noting that the black walnut of which he is particularly fond is not plentiful.

Unless the trees are at least 14 inches in diameter, the commercial companies leave them, he said, adding that he utilizes many of the smaller trees and then laminates the wood in furniture making.

It all started with the framing of pictures, Ruhnke recalls.

"I had purchased for a small price some prints on canvas in conjunction with a savings company promotion, and went to have them framed commercially," he said.

Ruhnke said when he found out how much commercial framing costs, "I thought surely I could do it myself."

"So I gathered the wood, took it to a sawmill and had it cut and then planed and put it by a heating unit at home to draw out the moisture," he said.

After successfully framing several pictures, Ruhnke decided to try his talents on a larger scale.

When he assumed the responsibilities as exeuctive director of the Nebraska Association of County Officials, Ruhnke began making office accessories, including frames for pictures, a waste basket, bookends, letter tray and a table.

He later undertook larger projects, including a clock of native Nebraska walnut, some desks, a bed and more recently a dresser.

These pieces of furniture he hopes will be handed down to his three children and then his 10 grandchildren, Ruhnke said.

"My father came here from Germany," he recalls, adding that he was brought up to appreciate the opportunities here.

Although his father was not a supporter of politics, Ruhnke says that his father's appreciation for the opportunities available in a democratic society stirred his interest in working to build and preserve a better Nebraska.

During Ruhnke's tenure as a state senator, Lincoln Star Staffer Don Walton wrote in his "On Target" column that Ruhnke's voice "was always heard on the big ones. His constituents are always well-represented.

". . . almost alone, Ruhnke has actively attempted to represent the general public, the people, the consumer in the consideration of complicated, eleventh hour legislation . . ." Walton stated.

Ruhnke was also cited as an outstanding senator by his colleagues in 1964.

Serving as a state senator was a "tremendously satisfying experience," Ruhnke recalls, but contends he also enjoys the legislative process from the other side.

Having spent 14 years as a state senator and eight years in his present position, Ruhnke says, "some issues make you want to get back in there."

The 22-year veteran of the legislative process feels that bringing the issues to the county officials and then encouraging them to contact their respective senators is the most effective means of doing the job.

"I try to make good presentations and get the best information to the senators at public hearings on bills affecting counties," he said.

He said he attempts to keep the officials informed of the progress of bills and the attitudes of the senators on the proposed legislation.

"I pay more attention to constitutents," which is not very different from serving in the Legislature, he said, noting that he placed prime emphasis on constituents when a senator.

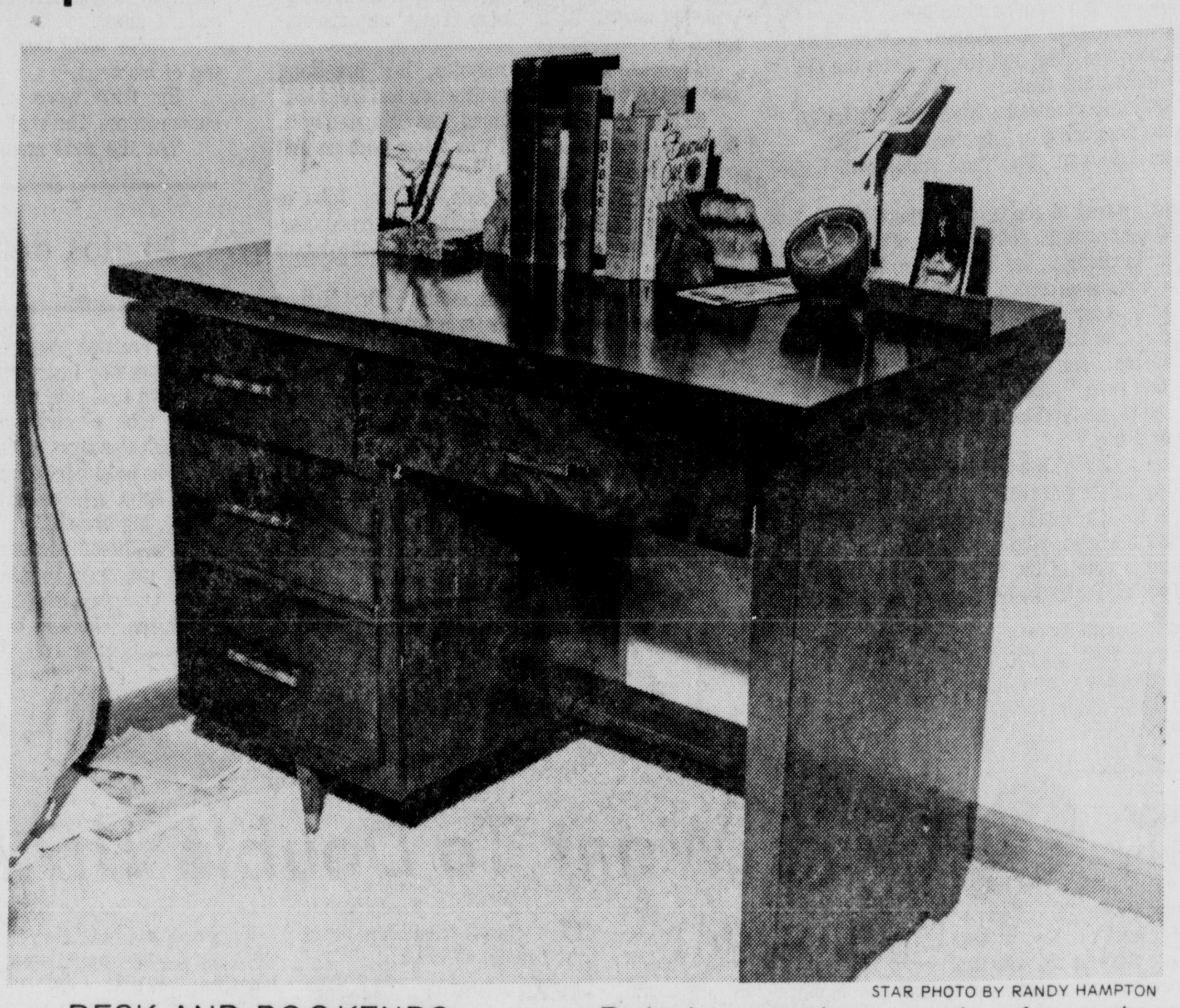

STAR PHOTO BY RANDY HAMPTON

DESK AND BOOKENDS . . . are Ruhnke creations made of wood and cut rock.

FURNITURE
CARPET,
COLOR TV
STEREO,
APPLIANCES
POOL TABLES
GIFTS

TODAY 1 to 5

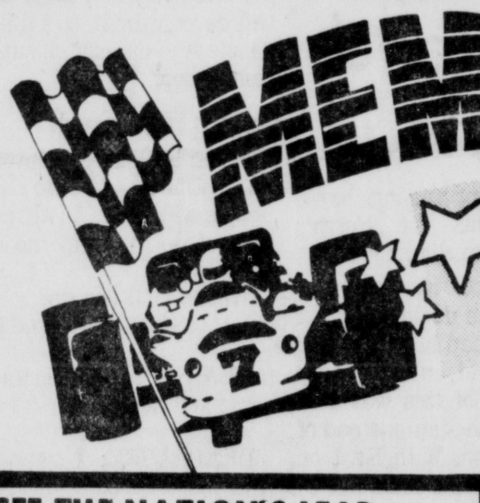

MEMORIAL DAY SALE

SAVE ON THESE POPULAR ITEMS . . .

Sofas, Lamps, Tables, Rockers, Recliners, Chairs, Mattresses, Box Springs, Stereos, Color TV's, C.B. Radios, Pool Tables, Fun Tables, Kitchen Carpet, Shags, Refrigerators, Dishwashers, Dinettes, Chinas, Gifts, Lawnmowers, Washers, Dryers, Ranges, Etc.

SEE THE NATION'S LEADING BRANDS ON DISPLAY

● Broyhill ● Thomasville ● Owosso ● King Koil ● Brunswick ● All Tech ● Riverside ● Frank and Son ● Lane ● Customcraft ● Mastercraft ● Flexsteel ● KitchenAid ● General Electric ● Whirlpool ● Maytag ● Amana ● Fox ● Lincoln Carpet Mills ● Bigelow ● World ● Berven ● RCA ● Frigidaire ● Chromcraft ● Daystrom ● U.S. Industries ● Pontiac ● La-Z-Boy ● Berklin ● Stratford and more

YOU'LL LOVE ERNIE'S
E-Z CHARGE PLAN

DELIVERY ANYWHERE

Take the Money saving Drive 13 miles north of Lincoln on Hwy. 77

Ernie's
in Ceresco

Graduates Of School Of Design Can Sleep On Diplomas (Really!)

Providence, R.I. (UPI) — The 450 graduates of the Rhode Island School of Design can sleep with their 1975 diplomas or even use them as briefcases.

They are stuffed pillows created by senior Ken Cooper, the latest in a line of unusual diplomas given School of Design graduates in addition to the paper diplomas handed out at commencement.

His creation was chosen last fall in a competition where the runnerup was a diploma printed on a T-shirt.

"RISD has been doing various diplomas for every year. I wanted to do a three-dimensional one as an art piece for each person," Cooper said Thursday as he began work on the last batch.

"Since I'm in textiles, I naturally thought in that direction. I decided a stuffed, quilted diploma would be very interesting," he said.

Last year, the graduates got large, appropriately inscribed cookie diplomas baked in school ovens. The ovens, used to cure ceramics, had some poisons in them — so eating the diplomas was discouraged.

Previous diplomas included one with a nude painted on it, one inscribed with pictures of a diploma written in the sky and another framed in neon lights.

Cooper, 22, of Trumbull, Conn. has worked on the project for several months with a budget of $1,000 to buy 190 yards of stuffing, 250 yards of heavy muslin and the 450 school of design ribbons and seal pins to be attached to each pillow.

He gets three credits for the work which includes silkscreening each diploma and having the individual students's name printed on them.

"I made this diploma so the paper one would fit inside it if they choose to. My pet idea is to use it as a briefcase and carry your papers from job to job," Cooper said.

Most seniors like his creations, "but it was very hard in an art school to choose colors. You can never please everyone," he said.

So the pillow-diplomas come in a 30 different colors.

The "easy ridin" bus takes Mike and Jenny to tennis.

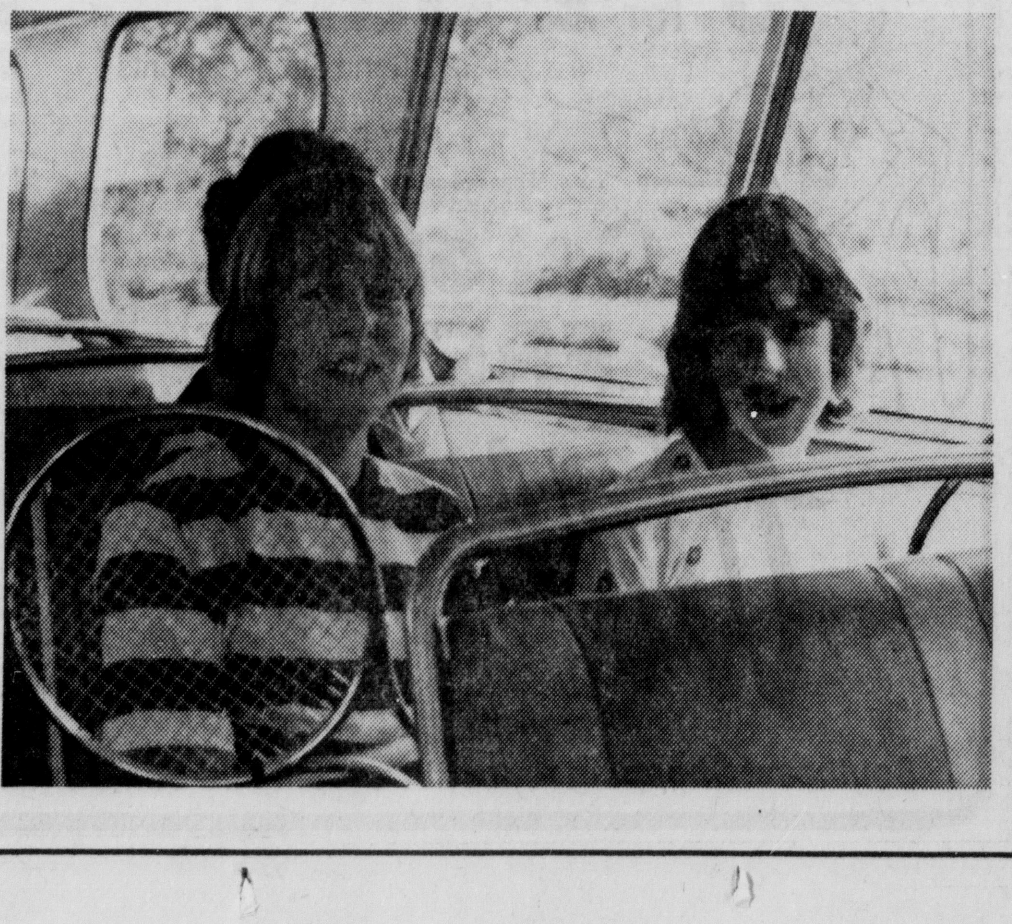

easy ridin'
Lincoln Transportation System

Poll: Legalized Early Abortions Backed

By LOUIS HARRIS

A 54-38% majority of Americans favors legalized abortions for women who are not more than three months pregnant.

These latest results represent the greatest public support for abortion ever recorded by the Harris Survey and a marked change of public opinion since 1972, when 46-42% opposed abortion of a three-month-old fetus.

These results are also surprising because of the present controversy surrounding "late" abortions of women who are three to six months pregnant. Although the U.S. Supreme Court ruled in favor of abortions up to three months of a woman's pregnancy, it allows individal states to determine the legality of abortions beyond that point.

Although most Americans agree with the Supreme Court ruling, a substantial, 68-20% majority still opposes legalizing "late" abortion.

The main arguments in behalf of legalized abortions up to three months of pregnancy are.

—A 73-19% majority feels that "unless abortions are legalized, many women will die from having illegal and badly done abortions."

—A 65-27% majority believes that "as long as a doctor has been consulted, the matter of an abortion is only a question of a woman's decision with her doctor's professional advice."

—The three-month limit stipulated by Americans is based upon a 62-15% majority view that "medically, up to three months of pregnancy, the dangers of an abortion are very slight."

Recently, the Harris Survey asked in person a cross section of 1,578 adults nationwide

"In 1973, the U S Supreme Court decided state laws that made it illegal for a woman to have an abortion up to three months of pregnancy were unconstitutional and that the decision on whether a woman should have an abortion up to three months of pregnancy should be left to the woman and her doctor to decide In general, do you favor or oppose the U.S. Supreme Court decision making abortions up to three months of pregnancy legal?"

LEGALIZE ABORTIONS UP TO THREE MONTHS OF PREGNANCY?

	Favor %	Oppose %	Not Sure %
1975	54	38	8
1973	52	41	7
1972	42	46	12

There is no doubt that the U.S. Supreme Court decision solidified public support for legalizing abortions.

Yet this support varies widely among key segments in the population, as the following breakdown shows:

LEGALIZED ABORTIONS UP TO THREE MONTHS PREGNANCY BY KEY GROUPS

	Favor %	Oppose %	Not Sure %
NATIONWIDE	54	38	8
By Region			
East	64	31	5
Midwest	53	38	9
South	40	49	11
West	65	30	5
By Age			
18 29	64	30	6
30-49	58	35	7
40 and over	44	46	10
By Sex			
Men	55	35	10
Women	54	40	6
By Religion			
Catholic	48	45	7
Protestant	56	36	8
Jewish	90	7	3
By Education			
8th grade or less	32	54	14
High school	50	42	8
College	69	26	5

Backing for legalized abortions is predominately provided by easterners and westerners, people under 30, Protestants and Jews and those with some college education, while the main oppostion comes from southerners, those 50 and older and people whose education did not go beyond grade school. Oddly enough, more men than women favor abortions, and a

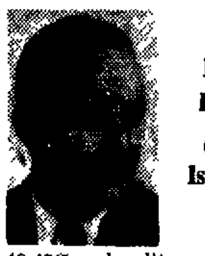

Louis Harris

Change Is Marked

48-45% plurality of Catholics support abortions.

Still public support of legalized abortion greatly diminishes when it concerns women who has passed the first three months of pregnancy. The cross section was asked:

"The greatest controversy over abortions now centers on the second 'trimester' — the second three months of pregnancy. In many states, abortions are legal between three and six months pregnancy, on the grounds that all such abortions must take place in a hospital, with the mother's consent and her doctor's close supervision. However, opponents argue that such later abortions are likely to give birth to a live baby who might otherwise live, so such an abortion is no different from legalized murder. Do you favor or oppose legalizing abortions when a women is three to six months pregnant?"

LEGALIZE ABORTIONS BETWEEN THREE AND SIX MONTHS PREGNANT?

	Total Public %
Favor	20
Oppose	68
Not sure	12

The key difference in public attitude between early and late abortions is obviously its belief that a fetus of three months or more is a human and if aborted, has been murdered. A 60-28% majority believes that "it is against God's will to destroy any human life, including that of an unborn baby."

Thus, although Americans are willing to accept early abortion, they adhere to a traditional, anti-abortion stance for a fetus in later development and could opt for more stringent laws for "late" abortion.

(c) 1975 by The Chicago Tribune World Rights Reserved

NEXT WEEK WITH:

THE OLD FARMER'S ALMANAC

MAY 26-JUNE 1, 1975

It's June, and pleasant sights salute the eyes.

Patch up leaky roofs now . . . Charles Lindbergh married Anne Morrow, May 26, 1929 . . . Last quarter of the moon June 1 . . . Memorial Day May 26 . . . Average length of days for the week, 15 hours, 4 minutes . . . Golden Gate Bridge opened May 27, 1937 . . . Marines took Okinawa May 30, 1945 . . . Lincoln Memorial dedicated in Washington, D.C. May 30, 1922 . . . A bright eye indicates curiosity; a black eye too much.

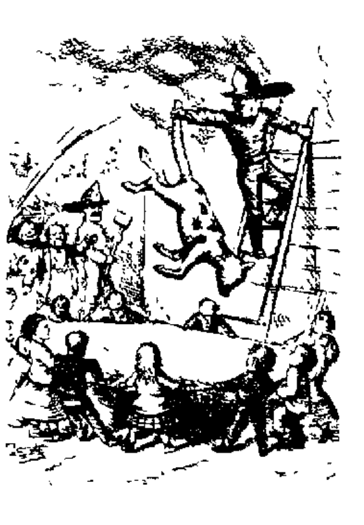

Old Farmer's Riddle: What is lengthened by being cut at both ends? (Answer below.)

Ask the Old Farmer: Why the word blue in the old saying "once in a blue moon"? H. D., Beaver Falls, Pa.

There are two schools of thought. One states that under certain conditions the moon can and does appear to be blue in color. Our notion is that this could be caused by a mild eclipse, but maybe not. The other argues that the moon normally resembles a good-natured face, almost smiling. But, from some cause or other, this appearance can change until the face looks sad, or "blue."

Home Hints: You can remove scorch from linen by placing the spot between two dampened Turkish towels then pressing the scorched area with a hot iron The stain goes into the dampened towel where it can be washed out . . . *Riddle answer:* A ditch

OLD FARMER'S WEATHER FORECASTS

Central Great Plains: Mostly sunny and cold throughout week; moderately heavy rain by weekend.

(All Rights Reserved, Yankee, Inc., Dublin, N.H. 03444)

CARMICHAEL

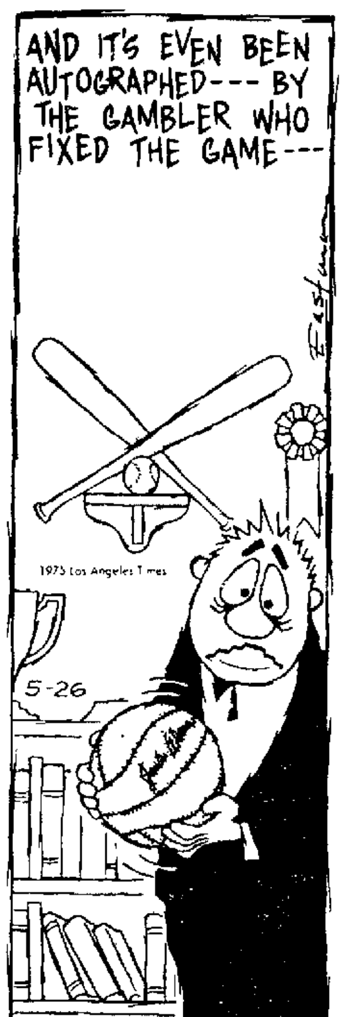

BMW Auto Sales Drop 4.4% In 1974

Munich, West Germany (AP) — Sales of BMW autos dropped 4.4% to about $1 billion in "one of the most difficult business years in decades" last year, the West German auto manufacturing concern said in its 1974 annual report.

The company reported a 1974 surplus of $17 million, more than halved from about $39 million in 1973.

Monday Events

Conferences

Dwayne Friend Crusade, Pershing Aud, 7 30 p m.

Local Organizations

Barbershop Singers, St. Mark's Methodist Church, 7:30 p.m.

Alcoholics Anonymous, Hope Aud., 8 p m.

Overeaters Anonymous, Bethany Library, 7·30 p.m.

(EDITOR S NOTE The Lincoln Star attempts to include in this column those events which are of interest to the general public or serve a public purpose and which are open to the public

(Persons wishing to suggest material for listing should address it to Lucy Olson, Box 81669, Lincoln, 68501).

Chou, Delegates Meet

Hong Kong (UPI) — Chinese Premier Chou en-Lai met with a Romanian government delegation in a Peking hospital several hours after it arrived in Peking for a visit, the New China News Agency reported.

MOVIES

Movie starting times as submitted by theaters

Cinema 1: "Shampoo" (R) 1, 3, 5, 7, 9

Cinema 2: "The Great Waldo Pepper" (PG) 1, 3, 5, 7, 9

Cooper/Lincoln: "The Eiger Sanction" (R) 7, 9 30

Douglas 1: "Camelot" (G) 2, 5 15, 8 30

Douglas 2: "Brannigan" (PG) 1 30, 3 25, 5 20, 7 20, 9 20

Douglas 3: "The Reincarnation of Peter Proud" (R) 1 40, 3 40, 5 40, 7 40, 9 40

84th & O: "The Longest Yard" (R) 8 55, "Serpico" (R) 11

Embassy: "Capital Connections" (X) 11, 2, 5, 7 55, "Amazing Transplant" (X) 12 20, 3 20, 6 20, 9 10

Hollywood & Vine 1: "Mandingo" (R) 2, 7, 9 30

Hollywood & Vine 2: "Blazing Saddles" (R) 2, 7 30, 9 30

Joyo: "Towering Inferno" (PG) 7 15

Plaza 1: "Mixed Company" (PG) 1 15, 3 15 5 15 7 15, 9 15

Plaza 2: "The Other Side of the Mountain" (PG) 1 30, 3 30, 5 30, 7 30, 9 30

Plaza 3: "Breakout" (PG) 1 45, 3 45, 5 45, 7 45, 9 45

Plaza 4: "The Conversation" (PG) 1 30, 3 30 5 30 7 30, 9 30

Starview: "Tidal Wave" (PG) 9, "Neptune Factor" (PG) 11

State "My Pleasure is My Business" (X) 6 15, 8 9 45

Stuart: "Rancho Deluxe" (R) 1 30 3 30 5 30 7 30 9 30

West O. "Switchblade Sisters" (R) 9 "Swinging Cheerleaders" (R) 10 50

Eisaku Sato In Coma

Tokyo (UPI) — Former Prime Minister Eisaku Sato, co-winner of the 1974 Nobel Prize for Peace, remained in a coma at a Tokyo hospital suffering from brain hemorrhage, his physicians said

JOYO: 61st & Havelock
HELD OVER — 2nd BIG WEEK!! Must End Weds. May 28th
THE TOWERING INFERNO
PG
WEEKNITES AT 7:15 ONLY—SAT & SUN 1:00, 4:00, 7:15

DOUGLAS 1 13th and P St. Phone 475-2222
NOW SHOWING at 2:00 5:15 & 8:30
Winner of 3 Academy Awards!
CAMELOT
PANAVISION FROM WARNER BROS. SEVEN ARTS

DOUGLAS 2 13th and P St. Phone 475-2222
AT: 1:35 3:35 5:35 7:35 9:35
SEE THE DUKE IN ACTION...
JOHN WAYNE "BRANNIGAN" PG

DOUGLAS 3 13th and P St. Phone 475-2222
AT: 1:45 3:45 5:45 7:45 9:45
The Reincarnation of Peter Proud R

PLAZA THEATRES
TWELFTH AND P STREETS 477-1234
PLAZA 1 A GROWN-UP FAMILY FILM! SURE, YOU'LL LAFF . . . IT AIN'T HAPPENING TO YOU! Daily at 1:15, 3:15, 5:15, 7:15, 9:15. PG
"Mixed Company"
PLAZA 2 NOT SINCE LOVE STORY . . . Daily at 1:30, 3:30, 5:30, 7:30, 9:30.
'THE OTHER SIDE OF THE MOUNTAIN' PG
PLAZA 3 Shows Daily at 1:45, 3:45, 5:45, 7:45, 9:45.
Sentenced to 28 years in prison for a crime he never committed. Only two things can get him out-A lot of money and Charles Bronson!
BRONSON BREAKOUT
PG
PLAZA 4 ACADEMY AWARD NOMINEE, incl. BEST PICTURE Daily at 1:30, 3:30, 5:30, 7:30, 9:30.
Gene Hackman "The Conversation" PG

COOPER/LINCOLN 54TH & O STREETS · 464-7421 Daily at 7 & 9:30 (R)
CLINT EASTWOOD THE EIGER SANCTION

East Hills 1700 SOUTH 70th
5-9 p.m. WEEKNITE SPECIALS
MONDAY & THURSDAY SPECIALS Six Ounce Sirloin Steak Dinner $3.00
TUESDAY & WEDNESDAY SPECIALS Barbeque Beef Rib Dinners $2.65
OPEN TO THE PUBLIC PHONE 488-0929 for Reservations

Dwayne Friend
"Mr. Gospel Guitar" and his "Friends"
MAY 25-JUNE 1
7:30 P.M.
Sundays at 3:00 at Pershing Audit. Seen on Sundays at 7:30 A.M. WOW TV Ch. 6 10:30 A.M. KSNB Ch. 4
Admission Free

SNOOKER BOWL
Lincoln's Fun Center
OPEN BOWLING day or night
Pool & Snooker Tables
Indoor Golf . . . 18 holes
48th & Dudley 464-9822

YES, WE OPEN AT 5:00 P.M.
MEMORIAL DAY
Delightful Dinners
Served from 5:30 to 11 P.M.
CORK 'N CLEAVER
Spend a nite at the top spot
Atmosphere • Service • Elegant food
301 No. Cotner 466-2339

DOUBLE FEATURE —RATED X—
"CAPITOL CONNECTIONS"
PLUS—
"AMAZING TRANSPLANT"
HURRY! ENDS THUR.
EMBASSY THEATRE

stuart
ENDS TUESDAY!
Shows at 1:30-3:30 5:30-7:30-9:30
"RANCHO DELUXE" (R)

STARVIEW OUTDOOR THEATER
OPEN 8 P.M. SHOW AT DUSK ENDS TUESDAY!
"TIDAL WAVE" —PLUS— "NEPTUNE FACTOR" (PG)

84th and O DRIVE-IN THEATRE
GATES OPEN 8:00 FIRST SHOW AT DUSK
BURT REYNOLDS THE LONGEST YARD R
PLUS
AL PACINO "SERPICO" R

WEST "O" DRIVE-IN THEATER
OPEN 8 P.M. SHOW AT DUSK ENDS THURSDAY
"SWITCHBLADE SISTERS" —PLUS— "SWINGING CHEERLEADERS" (R)

Come on out and have a memorable Memorial Day at Ak-Sar-Ben.
See the Running of Today's Feature Race:
$25,000 Added King's Handicap
9 Races Daily
Daily Double on First Two Races
3 Big Exactas
Free Parking for 10,000 cars
General Admission $1.25
2 p.m. Post time
Gates open at 11:30a.m.
The Finest Thoroughbred Racing in the Midwest now through July 12.

Expect all that the motion picture screen has never dared to show before. Expect the truth.
"MANDINGO" R
HOLLYWOOD and VINE
12th & QUE PHONE 475-8826 2nd LEVEL GLASS MENAGERIE
Mel Brooks' BLAZING SADDLES R

cinema 1
LAST 2 DAYS
warren beatty julie christie · goldie hawn
SHAMPOO R
MON.-FRI. Matinee $2.00 EVE., WEEKEND, HOLIDAY $2.50
1:00-3:00-5:00-7:00-9:00

cinema 2
now showing 1,3,5,7,9
ROBERT REDFORD
The Great WALDO PEPPER PG
ADMISSION PRICE Mon-Fri. Afternoons $2.00 Children 50¢ Under 13 EVE., WEEKEND, HOLIDAYS $2.50

state
Xaviera Hollander
STARRING IN HER FIRST MOTION PICTURE!
My Pleasure Is My Business R
MON.-FRI. MATINEE $1.50 EVE., WEEKEND, HOLIDAYS $2.00
1:00-2:45-4:30 & 15-8:00-9:45

NEWSPAPERARCHIVE®

Poll: Legalized Early Abortions Backed

By LOUIS HARRIS

A 54-38% majority of Americans favors legalized abortions for women who are not more than three months pregnant.

These latest results represent the greatest public support for abortion ever recorded by the Harris Survey and a marked change of public opinion since 1972, when 46-42% opposed abortion of a three-month-old fetus.

These results are also surprising because of the present controversy surrounding "late" abortions of women who are three to six months pregnant. Although the U.S. Supreme Court ruled in favor of abortions up to three months of a woman's pregnancy, it allows indivudal states to determine the legality of abortions beyond that point.

Although most Americans agree with the Supreme Court ruling, a substantial, 68-20% majority still opposes legalizing "late" abortion.

The main arguments in behalf of legalized abortions up to three months of pregnancy are:

—A 73-19% majority feels that "unless abortions are legalized, many women will die from having illegal and badly done abortions."

—A 65-27% majority believes that "as long as a doctor has been consulted, the matter of an abortion is only a question of a woman's decision with her doctor's professional advice."

—The three-month limit stipulated by Americans is based upon a 62-15% majority view that "medically, up to three months of pregnancy, the dangers of an abortion are very slight."

Recently, the Harris Survey asked in person a cross section of 1,578 adults nationwide:

"In 1973, the U.S. Supreme Court decided state laws that made it illegal for a woman to have an abortion up to three months of pregnancy were unconstitutional and that the decision on whether a woman should have an abortion up to three months of pregnancy should be left to the woman and her doctor to decide. In general, do you favor or oppose the U.S. Supreme Court decision making abortions up to three months of pregnancy legal?"

LEGALIZE ABORTIONS UP TO THREE MONTHS OF PREGNANCY?

	Favor %	Oppose %	Not Sure %
1975	54	38	8
1973	52	41	7
1972	42	46	12

There is no doubt that the U.S. Supreme Court decision solidified public support for legalizing abortions.

Yet this support varies widely among key segments in the population, as the following breakdown shows:

LEGALIZED ABORTIONS UP TO THREE MONTHS PREGNANCY BY KEY GROUPS

	Favor %	Oppose %	Not Sure %
NATIONWIDE	54	38	8
By Region			
East	64	31	5
Midwest	53	38	9
South	40	49	11
West	65	30	5
By Age			
18-29	64	30	6
30-49	58	35	7
40 and over	44	46	10
By Sex			
Men	55	35	10
Women	54	40	6
By Religion			
Catholic	48	45	7
Protestant	56	36	8
Jewish	90	7	3
By Education			
8th grade or less	32	54	14
High school	50	42	8
College	69	26	5

Backing for legalized abortions is predominately provided by easterners and westerners, people under 30, Protestants and Jews and those with some college education, while the main oppostion comes from southerners, those 50 and older and people whose education did not go beyond grade school. Oddly enough, more men than women favor abortions, and a

Louis Harris

Change Is Marked

48-45% plurality of Catholics support abortions.

Still public support of legalized abortion greatly diminishes when it concerns women who has passed the first three months of pregnancy. The cross section was asked:

"The greatest controversy over abortions now centers on the second 'trimester' -- the second three months of pregnancy. In many states, abortions are legal between three and six months pregnancy, on the grounds that all such abortions must take place in a hospital, with the mother's consent and her doctor's close supervision. However, opponents argue that such later abortions are likely to give birth to a live baby who might otherwise live, so such an abortion is no different from legalized murder. Do you favor or oppose legalizing abortions when a women is three to six months pregnant?"

LEGALIZE ABORTIONS BETWEEN THREE AND SIX MONTHS PREGNANT?

	Total Public %
Favor	20
Oppose	68
Not sure	12

The key difference in public attitude between early and late abortions is obviously its belief that a fetus of three months or more is a human and if aborted, has been murdered. A 60-28% majority believes that "it is against God's will to destroy any human life, including that of an unborn baby."

Thus, although Americans are willing to accept early abortion, they adhere to a traditional, anti-abortion stance for a fetus in later development and could opt for more stringent laws for "late" abortion.

(c) 1975 by The Chicago Tribune World Rights Reserved

NEXT WEEK WITH:

THE OLD FARMER'S ALMANAC

MAY 26-JUNE 1, 1975

It's June, and pleasant sights salute the eyes.

Patch up leaky roofs now . . . Charles Lindbergh married Anne Morrow, May 26, 1929 . . . Last quarter of the moon June 1 . . . Memorial Day May 26 . . . Average length of days for the week, 15 hours, 4 minutes . . . Golden Gate Bridge opened May 27, 1937 . . . Marines took Okinawa May 30, 1945 . . . Lincoln Memorial dedicated in Washington, D.C. May 30, 1922 . . . A bright eye indicates curiosity; a black eye too much.

Old Farmer's Riddle: What is lengthened by being cut at both ends? (Answer below.)

Ask the Old Farmer: Why the word blue in the old saying "once in a blue moon"? H. D., Beaver Falls, Pa.

There are two schools of thought. One states that under certain conditions the moon can and does appear to be blue in color. Our notion is that this could be caused by a mild eclipse, but maybe not. The other argues that the moon normally resembles a good-natured face, almost smiling. But, from some cause or other, this appearance can change until the face looks sad, or "blue."

Home Hints: You can remove scorch from linen by placing the spot between two dampened Turkish towels, then pressing the scorched area with a hot iron. The stain goes into the dampened towel where it can be washed out . . . *Riddle answer:* A ditch.

OLD FARMER'S WEATHER FORECASTS

Central Great Plains: Mostly sunny and cold throughout week; moderately heavy rain by weekend.

(All Rights Reserved, Yankee, Inc., Dublin, N.H. 03444)

CARMICHAEL

BMW Auto Sales Drop 4.4% In 1974

Munich, West Germany (AP) — Sales of BMW autos dropped 4.4% to about $1 billion in "one of the most difficult business years in decades" last year, the West German auto manufacturing concern said in its 1974 annual report.

The company reported a 1974 surplus of $17 million, more than halved from about $39 million in 1973.

Monday Events

Conferences

Dwayne Friend Crusade, Pershing Aud., 7:30 p.m.

Local Organizations

Barbershop Singers, St. Mark's Methodist Church, 7:30 p.m.

Alcoholics Anonymous, Hope Aud., 8 p.m.

Overeaters Anonymous, Bethany Library, 7:30 p.m.

(EDITOR'S NOTE: The Lincoln Star attempts to include in this column those events which are of interest to the general public or serve a public purpose and which are open to the public.

(Persons wishing to suggest material for listing should address it to Lucy Olson, Box 81669, Lincoln, 68501.).

Chou, Delegates Meet

Hong Kong (UPI) — Chinese Premier Chou en-Lai met with a Romanian government delegation in a Peking hospital several hours after it arrived in Peking for a visit, the New China News Agency reported.

MOVIES

Movie starting times as submitted by theaters

Cinema 1: "Shampoo" (R) 1, 3, 5, 7, 9.

Cinema 2: "The Great Waldo Pepper" (PG) 1, 3, 5, 7, 9.

Cooper/Lincoln: "The Eiger Sanction" (R) 7, 9:30.

Douglas 1: "Camelot" (G) 2, 5:15, 8:30.

Douglas 2: "Brannigan" (PG) 1:30, 3:25, 5:20, 7:20, 9:20.

Douglas 3: "The Reincarnation of Peter Proud" (R) 1:40, 3:40, 5:40, 7:40, 9:40.

84th & O: "The Longest Yard" (R) 8:55; "Serpico" (R) 11.

Embassy: "Capital Connections" (X) 11, 2, 5, 7:55; "Amazing Transplant" (X) 12:20, 3:20, 6:20, 9:10.

Hollywood & Vine 1: "Mandingo" (R) 2, 7, 9:30.

Hollywood & Vine 2: "Blazing Saddles" (R) 2, 7:30, 9:30.

Joyo: "Towering Inferno" (PG) 7:15.

Plaza 1: "Mixed Company" (PG) 1:15, 3:15, 5:15, 7:15, 9:15.

Plaza 2: "The Other Side of the Mountain" (PG) 1:30, 3:30, 5:30, 7:30, 9:30.

Plaza 3: "Breakout" (PG) 1:45, 3:45, 5:45, 7:45, 9:45.

Plaza 4: "The Conversation" (PG) 1:30, 3:30, 5:30, 7:30, 9:30.

Starview: "Tidal Wave" (PG) 9; "Neptune Factor" (PG) 11.

State: "My Pleasure is My Business" (X) 6:15, 8, 9:45.

Stuart: "Rancho Deluxe" (R) 1:30, 3:30, 5:30, 7:30, 9:30.

West O: "Switchblade Sisters" (R) 9; "Swinging Cheerleaders" (R) 10:50.

Eisaku Sato In Coma

Tokyo (UPI) — Former Prime Minister Eisaku Sato, co-winner of the 1974 Nobel Prize for Peace, remained in a coma at a Tokyo hospital suffering from brain hemorrhage, his physicians said.

JOYO: 61st & Havelock
HELD OVER — 2nd BIG WEEK!! Must End Weds. May 28th
THE TOWERING INFERNO
PG
WEEKNITES AT 7:15 ONLY—SAT & SUN 1:00, 4:00, 7:15

Phone 475-2222 DOUGLAS 1 13th and P St.
NOW SHOWING at 2:00 5:15 &30
Winner of 3 Academy Awards!

CAMELOT
PANAVISION® FROM WARNER BROS.-SEVEN ARTS

Phone 475-2222 DOUGLAS 2 13th and P St.
AT: 1:35 3:35 5:35 7:35 9:35
SEE THE DUKE IN ACTION...
JOHN WAYNE "BRANNIGAN!"
PG

Phone 475-2222 DOUGLAS 3 13th and P St.
AT: 1:45 3:45 5:45 7:45 9:45
The Reincarnation of Peter Proud
R

PLAZA THEATRES
TWELFTH AND P STREETS 477-1234

PLAZA 1
A GROWN-UP FAMILY FILM! SURE, YOU'LL LAFF . . . IT AIN'T HAPPENING TO YOU! Daily at 1:15, 3:15, 5:15, 7:15, 9:15.
PG
"Mixed Company"

PLAZA 2
NOT SINCE LOVE STORY . . . Daily at 1:30, 3:30, 5:30, 7:30, 9:30.
'THE OTHER SIDE OF THE MOUNTAIN' PG

PLAZA 3
Shows Daily at 1:45, 3:45, 5:45, 7:45, 9:45.
Sentenced to 28 years in prison for a crime he never committed. Only two things can get him out- A lot of money and Charles Bronson!

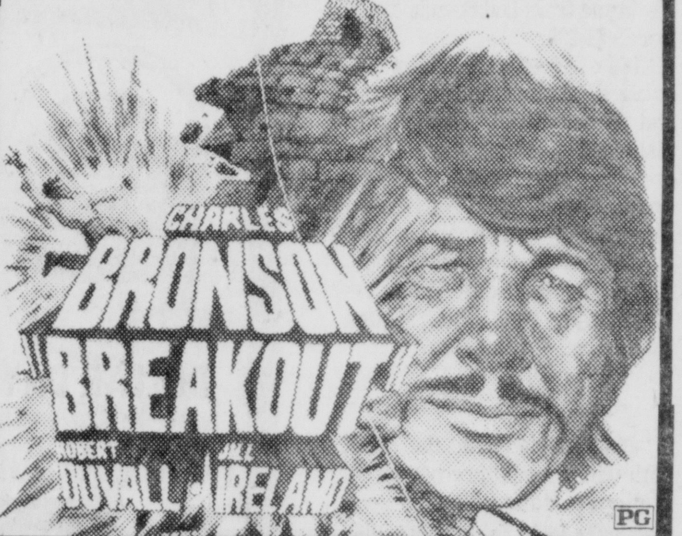

PLAZA 4
ACADEMY AWARD NOMINEE, incl. BEST PICTURE
Daily at 1:30, 3:30, 5:30, 7:30, 9:30.
Gene Hackman in "The Conversation" PG

COOPER/LINCOLN
54TH & O STREETS · 464-7421
Daily at 7 & 9:30. (R)
CLINT EASTWOOD
THE EIGER SANCTION

East Hills
1700 SOUTH 70th
5-9 p.m.
WEEKNITE SPECIALS
MONDAY & THURSDAY SPECIALS — Six Ounce Sirloin Steak Dinner $3.00
TUESDAY & WEDNESDAY SPECIALS — Barbeque Beef Rib Dinners $2.65
OPEN TO THE PUBLIC — PHONE 488-0929 for Reservations

Dwayne Friend

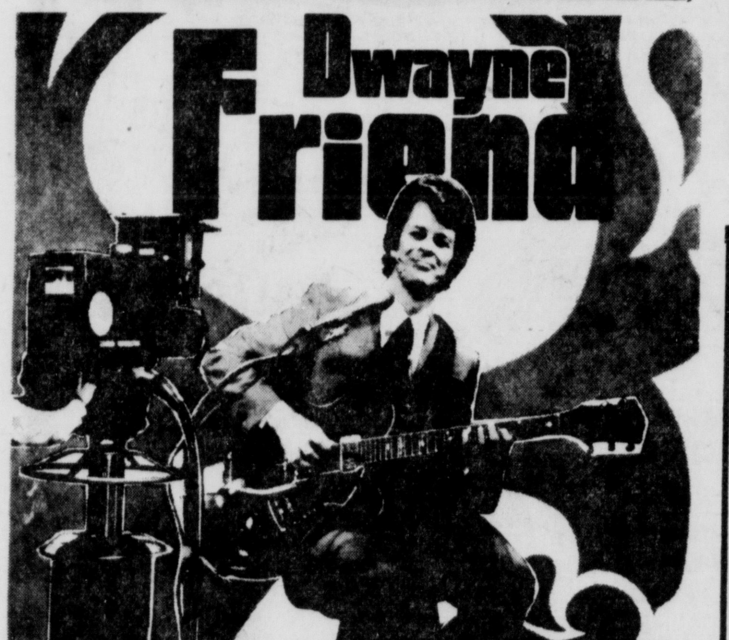

"Mr. Gospel Guitar" and his "Friends"
MAY 25-JUNE 1
7:30 P.M.
Sundays at 3:00 at Pershing Audit. Seen on Sundays at 7:30 A.M. WOW TV Ch. 6 10:30 A.M. KSNB Ch. 4
Admission Free

SNOOKER BOWL
Lincoln's Fun Center
OPEN BOWLING day or night
Pool & Snooker Tables
Indoor Golf . . . 18 holes
48th & Dudley 464-9822

YES, WE OPEN AT 5:00 P.M.
MEMORIAL DAY
Delightful Dinners
Served from 5:30 to 11 P.M.
CORK 'N CLEAVER
Spend a nite at the top spot
Atmosphere • Service • Elegant food
301 No. Cotner 466-2339

DOUBLE FEATURE
——RATED X——
"CAPITOL CONNECTIONS"
PLUS—
"AMAZING TRANSPLANT"
HURRY! ENDS THUR.
EMBASSY THEATRE 1730 "O" ST. 432-6042

84th and O DRIVE-IN THEATRE PHONE 488-5353
GATES OPEN 8:00
FIRST SHOW AT DUSK
STARRING BURT REYNOLDS in "THE LONGEST YARD" R
PLUS
AL PACINO in "SERPICO" R

stuart
ENDS TUESDAY!
Shows at 1:30-3:30 5:30-7:30-9:30
"RANCHO DELUXE" (R)

STARVIEW OUTDOOR THEATER
OPEN 8 P.M.
SHOW AT DUSK
ENDS TUESDAY!
"TIDAL WAVE" —PLUS— "NEPTUNE FACTOR" (PG)

WEST "O" DRIVE-IN THEATER
OPEN 8 P.M.
SHOW AT DUSK
ENDS THURSDAY
"SWITCHBLADE SISTERS" —PLUS— "SWINGING CHEERLEADERS" (R)

Come on out and have a memorable Memorial Day at Ak-Sar-Ben.
See the Running of Today's Feature Race:
$25,000 Added King's Handicap
9 Races Daily
Daily Double on First Two Races
3 Big Exactas
Free Parking for 10,000 cars
General Admission $1.25
2 p.m. Post time
Gates open at 11:30a.m.
The Finest Thoroughbred Racing in the Midwest now through July 12.

Expect all that the motion picture screen has never dared to show before. Expect the truth.
1
"MANDINGO"
R
HOLLYWOOD and VINE
12th & QUE PHONE 475-0626
2nd LEVEL GLASS MENAGERIE
Mel Brooks' R
BLAZING SADDLES

cinema 1
LAST 2 DAYS
warren beatty
julie christie · goldie hawn
SHAMPOO
R
MON.-FRI. Matinee $2.00
EVE., WEEKEND, HOLIDAYS $2.50
1:00-3:00-5:00-7:00-9:00

cinema 2
now showing
1,3,5,7,9
ROBERT REDFORD
The Great WALDO PEPPER
PG
ADMISSION PRICE
Mon.-Fri. Afternoons $2.00
Children 50¢ Under 13
EVE., WEEKEND, HOLIDAYS $2.50

state
Xaviera Hollander
STARRING IN HER FIRST MOTION PICTURE!
My Pleasure Is My Business R
MON.-FRI. MATINEE $1.50
EVE., WEEKEND, HOLIDAYS $2.00
1:00-2:45-4:30
6:15-8:00-9:45

POSTCARD
by
Stan Delaplane

Our Man in the Mediterranean — living it up on spiced lamb and stuffed grape leaves — is cruising in the wake of Ulysses, the gregarious Greek. This is his second dispatch.

The new Golden Odyssey turned to the rising sun today to find the Spanish island of Mallorca. Is this Homer's Ogygia? Island home of Calypso "the navel of the sea, in the remote West?"

Ulysses, that hard luck Greek sailor, spent 20 years getting home to Ithaca. Nine of those years were on Ogygia with the nymph Calypso. (How did he explain that at home?)

Palma, the main town, is international — in the summer season the airport lands and sends off more airplanes than any place in the world. Cheap air fares keeps Mallorca booming. And in the sun-warmed sidewalk cafes you hear English and Dutch, all the Scandinavian languages and a sprinkle of Japanese.

San Miguel is the beer. Made in Spain under license from the parent company in the Philippines. They bring it to you ice cold. You can sit and watch the world go by while salt sea air steals up the ancient streets.

☆ ☆ ☆

Twenty years ago, Mallorca fathers gave their precious farming land to favorite sons. The younger kids inherited the useless beaches.

So today the meek have inherited the sand: every beach topped by million dollar hotels. A moral for all of us, but I'm not sure just what.

The Golden Odyssey dropped 460 passengers and 200 crewmen on Palma. Filled the pedestrian shopping streets and the stores that sell laces, wrought iron bric-a-brac and glassware.

Big buy in Palma are the famous Mallorca pearls. (However they're priced better in Madrid.)

☆ ☆ ☆

This is the first cruise of the Golden Odyssey. Passengers are flown from the States to Lisbon by World Airways charter. Spend fourteen days cruising. Fly home from Dubrovnik. Total price: $1,295.

It's a Greek ship. The menu is big on dolmas and moussaka and Greek lamb. One jumbo planeload fills the ship. There are 237 staterooms on nine decks. Owner is Royal Cruise Line in San Francisco.

There's a Ulysses Lounge, The Sirens Boutique, The Lotus Restaurant. And The Wooden Horse Bar — what else?

☆ ☆ ☆

Scandinavia with the long dark winter could pretty well fill Mallorca alone. Their cheap packaged trips — air fare plus hotel — bring thousands of chilled descendants of the Vikings.

Hotel meals are part of the package. In the morning the sunlit beaches are wall-to-wall tan and bikinis. At noon it empties magically. Everybody's off to the dining room.

In the afternoon it fills again and stays that way until the sun dips into the mainland of Spain.

☆ ☆ ☆

Poor Ulysses, the most shipwrecked sailor in history. Calypso came from a good family — her father was Atlas who holds up the sky.

During his nine years with the nymph, he couldn't stop talking about the wife he left in Ithaca. A poor line of chatter over candlelight and wine.

Calypso asked advice of Athene, the goddess of wisdom who said wisely: "Unload the bum."

So Calypso showed him a forest where he could build a raft.

The Greek and his crew sailed away into the sunrise. A born loser to the end.

(c) Chronicle Publishing Co. 1975)

Import Quotas On Nuts, Bolts Asked By Firm

Washington (AP) — A large manufacturer of metal fasteners has asked the government to set import quotas on standard nuts, bolts and cap screws produced in foreign countries.

Russell, Bursall & Ward Inc. of Cleveland filed the request in the form of a petition to the U.S. International Trade Commission here.

NEWSPAPERARCHIVE®

POSTCARD

by Stan Delaplane

Our Man in the Mediterranean — living it up on spiced lamb and stuffed grape leaves — is cruising in the wake of Ulysses, the gregarious Greek. This is his second dispatch.

"The new Golden Odyssey turned to the rising sun today to find the Spanish island of Mallorca. Is this Homer's Ogygia? 'Island home of Calypso, the navel of the sea, in the remote West?'

"Ulysses, that hard luck Greek sailor, spent 20 years getting home to Ithaca. Nine of those years were on Ogygia with the nymph Calypso. (How did he explain that at home?)

"Palma, the main town, is international — in the summer season, the airport lands and sends off more airplanes than any place in the world. Cheap air fares keeps Mallorca booming. And, in the sun-warmed sidewalk cafes, you hear English and Dutch, all the Scandinavian languages and a sprinkle of Japanese.

"San Miguel is the beer. Made in Spain under license from the parent company in the Philippines. They bring it to you ice cold. You can sit and watch the world go by while salt sea air steals up the ancient streets."

☆ ☆ ☆

"Twenty years ago, Mallorca fathers gave their precious farming land to favorite sons. The younger kids inherited the useless beaches.

"So today the meek have inherited the sand, every beach topped by million dollar hotels. A moral for all of us, but I'm not sure just what.

"The Golden Odyssey dropped 460 passengers and 200 crewmen on Palma. Filled the pedestrian shopping streets and the stores that sell laces, wrought iron, bric-a-brac and glassware.

"Big buy in Palma are the famous Mallorca pearls. (However, they're priced better in Madrid.)"

☆ ☆ ☆

"This is the first cruise of the Golden Odyssey. Passengers are flown from the States to Lisbon by World Airways charter. Spend fourteen days cruising. Fly home from Dubrovnik. Total price: $1,295.

"It's a Greek ship. The menu is big on dolmas and moussaka and Greek lamb. One jumbo planeload fills the ship. There are 237 staterooms on nine decks. Owner is Royal Cruise Line in San Francisco.

"There's a Ulysses Lounge. The Sirens' Boutique. The Lotus Restaurant. And The Wooden Horse Bar — what else?"

☆ ☆ ☆

"Scandinavia with the long, dark winter could pretty well fill Mallorca alone. Their cheap packaged trips — air fare plus hotel — bring thousands of chilled descendants of the Vikings.

"Hotel meals are part of the package. In the morning the sunlit beaches are wall-to-wall tan and bikinis. At noon it empties magically. Everybody's off to the dining room.

"In the afternoon it fills again and stays that way until the sun dips into the mainland of Spain."

☆ ☆ ☆

"Poor Ulysses, the most shipwrecked sailor in history. Calypso came from a good family — her father was Atlas who holds up the sky.

"During his nine years with the nymph, he couldn't stop talking about the wife he left in Ithaca. A poor line of chatter over candlelight and wine.

"Calypso asked advice of Athene, the goddess of wisdom who said wisely: 'Unload the bum.'

"So Calypso showed him a forest where he could build a raft.

"The Greek and his crew sailed away into the sunrise. A born loser to the end."

((c) Chronicle Publishing Co. 1975)

Import Quotas On Nuts, Bolts Asked By Firm

Washington (AP) — A large manufacturer of metal fasteners has asked the government to set import quotas on standard nuts, bolts and cap screws produced in foreign countries.

Russell, Bursall & Ward Inc. of Cleveland filed the request in the form of a petition to the U.S. International Trade Commission here.

Sieckman, Sock Gain Plains Win

By RANDY EICKHOFF
Star Sports Writer

Tom Sieckman and Larry Sock returned to Nebraska golf with a vengeance, firing a blistering best-ball 61 over the rugged Pioneers Golf Course Sunday to claim the Great Plains championship.

Tom Sieckman
Fires 63

"We were really fired up for this tournament," Sieckman said following the victory. "Neither of us played any golf in tournaments this spring (in Oklahoma) and all we talked about all spring was how we wanted to win here."

At first, however, it seemed as if the duo would finish in second or third place. During the first day's round Saturday, Sieckman and Sock were two strokes behind Dan Bahensky and Ken Deckert.

"The weather made a big difference," Sieckman said. "Yesterday, we had a late tee time and finished the last three holes in the dark. That made us take a few more putts than we would have."

Individually, Sieckman fired a 63 over the 6,308 yard par 71 course. Sock came through with an individual 67, collecting a couple of birdies that lowered the best-ball score to a 61 coupled with the 67 on Saturday for a two-day total of 128. Deckert and Bahensky fired 65s for both days.

Larry Sock
Shoots 67

After the first nine holes on Sunday, Sieckman and Sock had picked up one stroke on Bahensky and Deckert, but both rocketed their drives into the treacherous rough on No. 10. Both, however, made great recovery shots to claim birdies.

From that point on, they could do no wrong. On No. 14, a normal 289-yard par four but playing roughly 310 with the tee box moved back, Sieckman rifled his drive to within five yards of the green and chipped in for an eagle. The feat was made even more difficult by the heavy wind blowing straight into his face.

"I hit that ball about as good as I could," Sieckman said. "I was playing into the wind, too. I took the pin out for my second shot and chipped in about twelve feet out."

Sock said the only trouble they seemed to have was with the greens — slower and grainy.

"We played good the whole tournament," Sock said. "We were a little down about yesterday's game, but we came back strong today.

"No bogeys helps," he grinned. "Plus we had a few good bounces. That cut our putting down. We had a lot less putts than we did yesterday."

"This course is a lot easier than Holmes," Sieckman said. "It's shorter so if you hit the ball good . . . staright and far, then it's easier. But that rough . . .

"I think the greens were a little difficult," he said. "They're awful grainy and bumpy. You have to be real careful when you read them."

"We were really lucky," Sock said. "Neither of us had any bogeys. That way, one of us was sure of getting a birdie and wouldn't put any pressure on the other guy. The pressure really mounts when your partner bogeys and you're fighting to save par. We didn't have to do that."

Pioneers: par out	544	345	344—36
par in	454	344	434—35
Sieckman: out	444	344	334—33
in	344	324	433—30
Sock: out	544	344	244—34
in	353	344	434—33

Scratch Division

Tom Sieckman-Larry Sock	67-61—128
Ken-Keckert-Dan Bahensky	65-65—130
Gary Gruenemeier-Mike Ley	68-66—134
John Tomasiewiez-Jim Bartak	66-69—135
Gary Teel-Steve King	66-70—136

Teams Entered: 64.

Handicap Division

Dave Evans-Pat Poepsel	61-66—127
Joe Ficenic-Don Klingeman	61-67—128
Phil Coy-Stephen Lockert	63-67—130
Jim Sasse-Mark Johnson	66-65—131
Bob Kluth-Craig Lind	67-64—131
Al Wellman-Mike Zmarzly	66-66—132
Bill Callen-Dick Sigler	65-67—132
Jim Ronka-Tom Gage	66-66—132
John Herrod, Sr.-John Herrod, Jr.	66-66—132
Jim Radican-Jack Radican	65-67—132
John Gill-Charles Taylor	66-66—132
Leo Ostermiller-Red Smith	66-66—132
Rick Schneider-Randy Johnson	68-64—132

Sooners Advance

NORMAN, Okla. (AP)—Pre-tourney favorite Oklahoma kept its NCAA Midwest Regional baseball title hopes alive Sunday evening by beating Texas A&M, 6-4, and advancing to Monday's finals against Tulsa.

The Aggies were eliminated from the tournament.

In order to take the title, however, the Sooners must beat Tulsa twice on Monday. The Golden Hurricane took a 4-3 victory in 14 innings against the Sooners in Sunday's first game, sending the Sooners into the loser's bracket game against Texas A&M.

If Tulsa wins Monday, they will be the champion. But if Oklahoma wins, another finals game will be needed to break the tie.

Marty Kunkler pitched a five-hitter to lead the Sooners to the nightcap victory over the Aggies, but needed help from George Frazier in the ninth.

Kunkler pitched shutout ball until the eighth when Jim Bratsen hit his eighth home run of the season. The Aggies added two more runs on a pair of Sooner errors before Kunkler could shut them down and get out of the inning with a 4-3 lead.

Oklahoma	012 000 012—6	6	4
A&M	000 000 031—4	5	3

Kunkler, Fraizer (9) and Parrish. Wilson, Lockett (8) and Hawthorne. W—Kunkler, 10-0. L—Wilson, 0-2. HR—Bratson. A: 2,500.

Tulsa	030 000 000 000 01—4	8	0
Okla	001 100 010 000 00—3	10	2

Ritshel, Benedetti 10 and Stauffer. Newcomer, Frazier 14 and Parrish. W — Benedetti, 9-1. L — Newcomer, 9-1. HR — Shaw. A: 2,500.

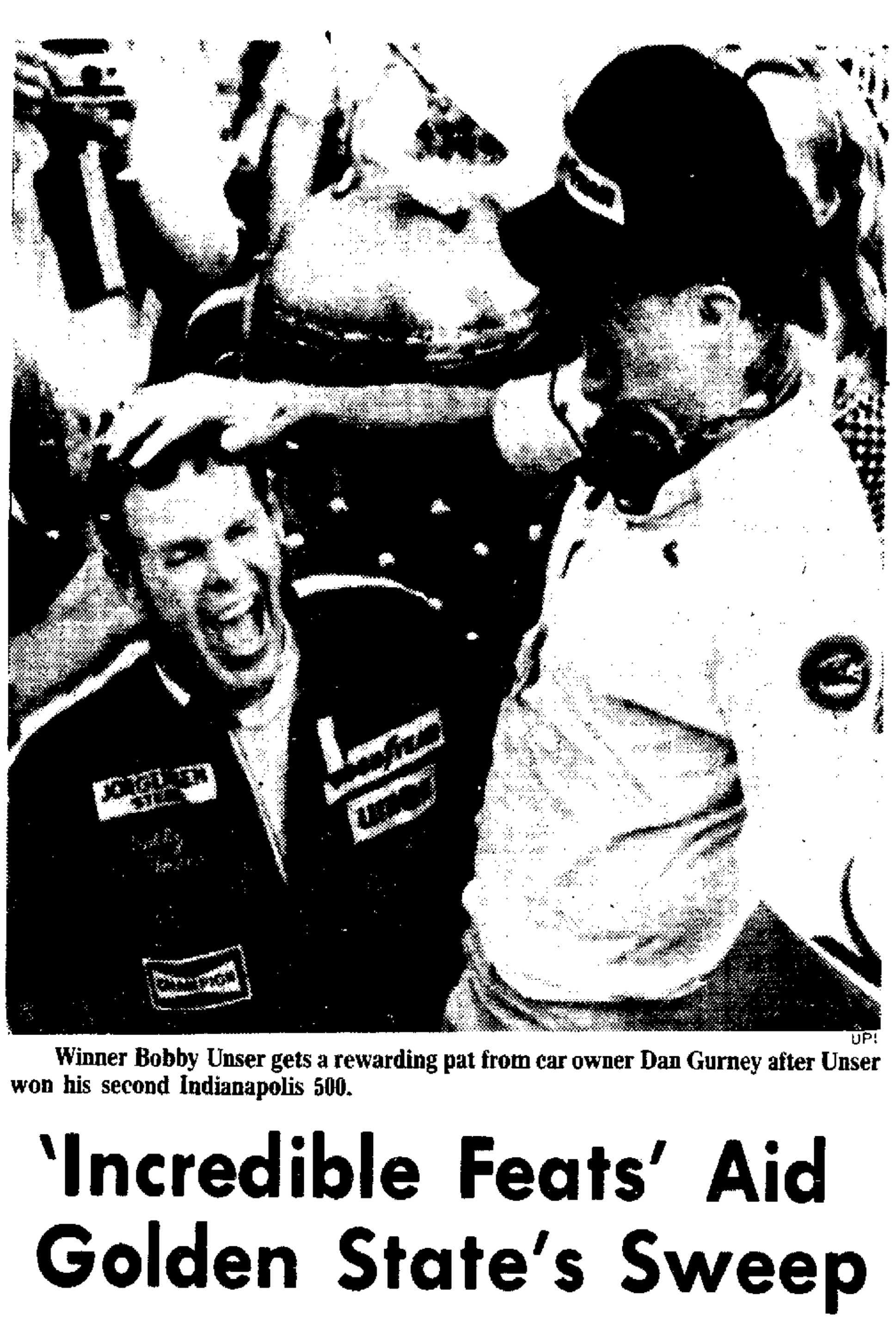
UPI
Winner Bobby Unser gets a rewarding pat from car owner Dan Gurney after Unser won his second Indianapolis 500.

'Incredible Feats' Aid Golden State's Sweep

LANDOVER, Md. (AP) — "This is one of the most incredible feats in sports history," exulted Golden State Coach Al Attles after his Warriors had climaxed their rags-to-riches saga with a 96-95 victory over the Washington Bullets Sunday and won the National Basketball Association championship.

In registering their fourth straight victory over the beleaguered Bullets and completing only the third four-game sweep in NBA title history, the remarkable Warriors staged another dramatic comeback, overcoming a 14-point second-period deficit.

This was the third time in the series that the Warriors had rallied from huge deficit.

"Words are totally inadequate to describe my feelings at this point," said usually volatile Rick Barry, the Warrior's scoring leader with 20 points for the game, and the Most Valuable Player in the series.

Barry, soaked with champagne and savoring a victory cigar in the comedic fashion of Groucho Marx, then began talking rapid-fire.

"When we made the run at them, they died again," he said. "They're supposed to be the experienced team, but they played more like a young, inexperienced team.

"This was incredible. I've come close to winning championships before (in the NBA) but this is the first time I'm on a winner. It's a great feeling. There's nothing like it."

Franklin Mieuli, the fun-loving Warriors' owner, stood amidst a huge group of well-wishers in the Golden State dressing room, accepting congratulations. His clothes wet from the continuous outpouring of champagne, Mieuli said, "I think it was apropos that we should come back and win the game in the manner that we did.

"My cup runneth over," he said with a smile.

"This was the first game in the series in which we fell behind that I felt we were scared," admitted veteran Jeff Mullins. "We didn't seem to have the confidence that we had in the earlier games after we got behind. We looked like we were going to panic, but we got ourselves together and did the job."

"I'm very ecstatic," said Bill Bridges, whom the Warriors signed March 1, the final day for signing players who would be eligible for the playoffs. "When I signed, I felt there was a chance for a championship in the future . . ."

Butch Beard, playing his best game of the series, was the Warriors' late hero, scoring Golden State's last four points.

Not only was the Warriors' sweep a remarkable achievement, but just the fact that they beat the heavily favored Bullets was one of the most incredible achievements in basketball history.

Rick Barry, voted the Most Valuable Player in the championship series, paced the Warriors with 20 points, giving him 118 for the series.

Phil Chenier was high for the Bullets with 26 points, while Kevin Porter and Wes Unseld scored 19 apiece.

For the third time in the series, the Warriors had to overcome a huge deficit. This time it was 14 points in the second quarter, when they trailed 36-22.

In Game 1, they trailed by 16 points in the third quarter before winning 101-95. In Game 2, they were behind by 13 points in the second period before rolling to a 92-91 victory.

They took the third game 109-101, leading in that one most of the way.

In Sunday's game, they never led until three minutes remained in the third quarter, when Phil Smith's jump shot put them ahead 66-65.

But in the final quarter, the Bullets surged ahead by eight points late in the period before the Warriors began their winning comeback.

The Warriors were down 92-84, but then ran off eight consecutive points—six by Keith Wilkes and two by Beard—tying the score 92-92.

After Elvin Hayes' foul shot with 1:55 left gave the Bullets a one-point lead, Beard came back 10 seconds later with a field goal, putting Golden State in front 94-93.

Washington's Dick Gibbs, a little-used reserve, muffed a chance to put the Bullets in front, missing an easy layup with 1:05 to play. Beard then closed out the Golden State scoring with a free throw with 19 seconds remaining and another foul shot with nine seconds left. Unseld brought the Bullets to within one point with a tap-in with one second left, but it was too late.

Beard finished with 16 points, and Wilkes and Clifford Ray each had 12.

GOLDEN STATE (96)
Barry 10 0-0 20, Wilkes 5 2-3 12, Ray 6 0-2 12, Beard 6 4-7 16, C. Johnson 2 0-0 4, Smith 2 2-2 6, Mullins 4 0-2 8, Dickey 4 0-0 8, G. Johnson 4 0-0 8, Dudley 0 0-0 0, Bridges 1 0-0 2. Totals 44 8-18

WASHINGTON (95)
Hayes 7 1-2 15, Riordan 3 2-2 8, Unseld 9 1-1 19, Chenier 8 10-10 26, Porter 9 1-6 19, Robinson 0 0-0 0, Weatherspoon 1 2-2 4, Kozelko 2 0-0 4, Haskins 0 0-0 0, Gibbs 0 0-0 0. **Totals 39 17**

GldnStt	20	26	22	26—96
Washington	30	22	21	22—95

Fouled out: Hayes. Total fouls: Golden State 25, Washington 24. Technicals: Golden State Coach Attles 2. A: 19,035.

Softball 'King' Set For Crete

The famed 'King and His Court', pitcher Eddie Feigner and his four-man softball team, will play the Nebraska State fast-pitch softball team in Crete Tuesday night.

Misty Lounge of Lincoln, the reigning state champs, will square off against Feigner at Tuxedo Park starting at 8 p.m.

'Breaks' Give Unser Indy 500 Victory

INDIANAPOLIS (AP) — Bobby Unser, a raw-boned and hungry veteran, took advantage of a rapid series of breaks on a hot and humid Sunday and won his second Indianapolis 500 amid the mass confusion of a thunderstorm that stopped the race 65 miles short of completion.

Unser, 41, from Albuquerque, N.M., joined his younger brother Al as a two-time winner of the Indy, cut short for only the fourth time in its 59-year history and one in which favored A. J. Foyt failed to reach his dream of a fourth victory.

The rain came suddenly and hard, slowing the cars to a snail's pace and turning the world's most famous and prestigious auto race into a comedy of errors, and officials ended it at 435 miles on the 174th of 200 scheduled laps.

Unofficially the race was timed 2 hours, 54 minutes, 55 seconds for an average speed of 149.213 miles an hour.

Unser, who won this $1 million event seven years ago, said he was driving on the backstretch on the 171st lap when former driving great Dan Gurney, who built and prepared the winning car, messaged him it was raining on the front part of the track.

He noted that he had just made a pit stop and said, "I don't believe we would have had to make any more . . . I think we were on our way anyway."

Perhaps. But running in the same lap with the winner were runnerup and defending champion Johnny Rutherford and Foyt, the 40-year-old millionaire Texan, both of whom could easily have won if Unser had faltered.

The end was perhaps one of the strangest developments ever at this old famous Brickyard. The rain made the sleek, $100,000 racing machines almost incapable of operating. Steve Krisiloff wound up the race with his car sitting backwards on the straightaway as he frantically waved at the drivers coming toward him. And three other cars came together in a minor fender-bender.

Two hours later, as the sky cleared and the track dried, there were questions raised as to why officials did not stop the race and see if it could be restarted. Chief Steward Tom Binford, who made the race-ending decision, said:

"There was no assurance it would dry, no assurance that it would not start raining again. In my mind, to stop it and then have a 65-mile sprint race didn't meet the requirements."

Though they did not immediately say anything about it, it was likely that Rutherford and Foyt might have disagreed.

Unser said the only trouble he experienced during the race was in losing pressure from one of his tires. "We kept changing the wrong one, and I couldn't seem to figure out where it was. The car was bouncing around."

The race was heartbreaking for the 38-year-old veteran Wally Dallenbach, who led for 96 laps before falling out to engine trouble 10 laps before the rain hit, only 10 or 15 minutes separating him from fortune.

"It's a shame," Dallenbach said. "The car was running like a dream, and I'm sure we could have gone the rest of the way like that."

The race was marred only by one serious accident, which left driver Tom Sneva with serious burns over his hands, face, chest and legs. It originally was planned to transfer him to the University of Michigan Burn Center at Ann Arbor, Mich., but doctors decided late Sunday his injuries did not warrant it.

Sneva's wife Sharon said he received his worst burns on the fingers of his right hand, but they appeared to be no worse than if they had been placed in a hot skillet.

Unser took his victory lap around the 2½-mile asphalt track in the pace car after the rain slowed to a drizzle and most of the nearly half a million spectators were on their way home, tearing down fences and creating one of the world's largest traffic jams in the process.

Unser's sleek, brilliant blue car, an Offenhauser-Eagle, took the checkered flag during the downpour at less than 40 miles an hour. The goofy ending put a damper on one of the best contested races in a number of years, one started in brilliant sunshine and torrid heat that sent about 100 people to the track hospital with heat prostration.

Unser dueled Foyt, Rutherford and Dallenbach right from the start.

Foyt, in search of an unprecedented fourth victory at Indianapolis, was frustrated for the eighth straight year as he experienced tire problems after leading 51 of the first 60 laps.

Dallenbach, a journeyman driver, took the lead at lap No. 60 and held it, with the exception of pit stops, until he burned a piston on the 161st lap. Until then, he looked a sure winner.

Both Foyt and Dallenbach found their trouble at the scene of the day's only serious wreck which involved Sneva, a 26-year-old junior high school principle from Spokane, Wash.

The accident occurred in the 127th lap, bringing out the fourth of the day's five caution flags. Sneva tangled with rookie Eldon Rasmussen in turn two, with Sneva's car hurtling into and onto the outside wall, bursting into flame and spinning upside down on the wall, scattering spectators.

The youngster, who finished 20th in his only other start here, had to be pryed out of his car with a hydraulic spreader. Mike Hiss, the 1972 rookie of the year at Indy, and rookie Larry McCoy also hit the wall in turn three in separate accidents, but neither was seriously injured.

The Sneva-Rasmussen crash spewed oil onto the track and forced the cars still running to either go up near the outside wall or run through the infield grass.

Unofficial Standings, Related Stories, Page 13

Nebraskans Fall In Mythical Meet

By United Press International

Swarms of high school lads gathered during the weekend in two midwest cities to compete in the annual Iowa and Nebraska high school track meets.

The competitions were intrastate, but it may be interesting to match the results of one meet against the other.

Track and field authorities consider such comparisons somewhat unfair — because conditions vary from place to place, especially as regards weather and track surface. Yet it seems to be in keeping with the spirit of sports competition to see how the Iowans match up against the Nebraskans, as to best times and distances.

In such a mythical dual-meet — with the best of each state compared — the Iowans get a lion's share of the top performances. The comparisons involve the 14 events on the program of each state meet.

Here are the results:

100-yard dash — Nebraska: Greg Yates, Omaha South, :09.8. Iowa: Greg Mick, Cedar Rapids Kennedy, :10.1.

Long jump — I: Dennis Green, Davenport Central, 23-4½. N: Duane Fischer, Curtis, 22-2¾.

Shot Put — I: Bob Feauerbach, Preston, 60 ft. 10¼. N: Dennis McFarland, Cambridge, 54 ft., 7½.

120-yard high hurdles — N: Marshona Marsh, Omaha Benson, 13.8. I: Dave Stoermer, Burlington, 14.5.

Mile run — I: Joe Burke, Waterloo Columbus, 4:13.8. N: Dave Hodgens, Omaha Benson, 4:20.7.

220-yard dash — I: Dan Courtney, Ottumwa, 21.9. N: Steve Blair, Omaha Central, 22.2.

440-yard dash — I: Roy Wigen, Spencer, 49.1. N: Dan Oberton, Omaha Westside, 49.6.

880-yard relay — I: Ottumwa, 1:29. N: Grand Island, 1:30.2.

180-yard low hurdles — N: Steve Blair, Omaha Central, 19.6. I: Mike Anderson, East Central, 20.1.

880-yard run — I: David Korir, Cedar Rapids Washington, 1:52.1. N: Mike Fluitt, Bellevue, 1:54.3.

Pole vault — I: Brian Doty, Sidney, 14-11. N: Steve Liebert and Verne Hiatt, both of North Platte, 14-6.

440-yard relay — I: Des Moines Tech, 42.5. N: Omaha Westside 49.6.

Mile relay — I: Ottumwa, 3:19.6. N: Omaha Westside, 3:22.5.

High jump — I: Steve Kuehl, Clinton, 6 ft. 10¼. N: Doug Phelps, Hastings, 6 ft. 10.

Promised City, Prince Astro Provide Storybook Match-Up

Prince Astro with one of his handlers.

By MARK GORDON
Star Sports Writer

Omaha — If you wanted a storybook match between two horses, you could not have picked a better one than the expected duel between Prince Astro and Promised City.

Those two standouts head an 11-horse field seeking the winner's share of the $25,000-added King's Handicap on Monday's Memorial Day program here at Ak-Sar-Ben. Here are the particulars which make those two foes such an interesting comparison:

PRINCE ASTRO — A six-year-old horse that is best known for his sprinting abilities. He finished third in last year's $55,887.50 Board of Governors' Handicap at Ak-Sar-Ben over a mile and one-sixteenth. But he has not run a mile since Aug. 18 last year when he won at Hazel Park.

PROMISED CITY — a three-year-old colt who beat more than half the field in the Kentucky Derby at Churchill Downs when he finished seventh in the 15-horse field. The pride of Bob Clayton of Idabel, Okla., won his initial lifetime race last year at Ak-Sar-Ben. His major victory this year is the $136,900 Arkansas Derby at Oaklawn Park on April 5. The Derby was at a mile and one-quarter while the Arkansas Derby was at a mile and one-eighth.

Besides those contrasts, the Whited brothers will be battling each other. David will have his regular horse, Promised City, while Dan has the usual call on Prince Astro.

So in the mile and 70-yard test, Promised City hopes to answer the following questions:

—Can a 3-year-old beat older horses? He is the only sophomore runner in the field.

—Can a classic route horse beat one of the country's ten best sprinters (Prince Astro) over a mile and 70 yards?

—Can the Larry Spraker-trained colt run well enough at Ak-Sar-Ben so that he can be shipped later this week to New York to try the mile and one-half Belmont Stakes on June 7?

Racing secretary and handicapper John Maluvius has assigned Prince Astro top-weight of 122 pounds while Promised City will carry 115 pounds.

Promised City has the largest bankroll of any King's runner. He has earned $136,140 this year on three wins and one third in seven outings.

Prince Astro has three wins and two seconds in five runs for winnings of $56,550 for C. L. Warner of Sulphur Springs, Tex.

George McLaughlin has entered Brush Cutter and Dos Reyes. Both could prove troublesome.

Brush Cutter, a five-year-old horse, captured the $36,325 Ak-Sar-Ben Handicap on May 17 over 6 furlongs. He has won four of nine starts this year for winnings of $37,838.

His running mate, Dos Reyes, a four-year-old gelding, finished a poor seventh in an allowance test here on May 17. He won two of three route handicaps at Turf Paradise in Phoenix earlier this year.

Brush Cutter will carry 117 pounds and Dos Reyes 116.

Trainer Chuck Karlin will saddle High Country Stable's Aye Jay Aye, who won two handicaps at Detroit in early spring and J. and C. Jorgensen's Terrage, who won two Fonner Park chases. Aye Jay Aye will tote 113 pounds and Terrage gets 110 pounds.

Other entrants and their weights include: Jerry Chaffee's Easter Hero (115 and Ken Jones); L. Lea Davis' Rooter (Alan Hill) and Mr. and Mrs. Nial Tidball's Officer's Call (Wayne Anderson), each 113; Mrs. S. Jo Stumps' Stumpy The Boy (112) and Ken Opstein's Pondelli (108 and Tom Greer).

Tuesday Racing

Ak-Sar-Ben will race on Tuesday with a 4 p.m. post time.

The seventh and featured race is named in honor of Mrs. Ray Bauer's Vale of Tears, Ak-Sar-Ben's 1968 horse-of-the-year, who won the 1968 and 1969 Cornhusker Handicaps.

Beginning Tuesday, Ak-Sar-Ben will increase its minimum purse on short races to $3,500 and to $3,800 on distance races. Other purses will also be increased.

Graded Entries, Page 14

Promised City with assistant trainer Carl Santage

NEWSPAPERARCHIVE®
NEWSPAPERARCHIVE®

Sieckman, Sock Gain Plains Win

By RANDY EICKHOFF
Star Sports Writer

Tom Sieckman and Larry Sock returned to Nebraska golf with a vengeance, firing a blistering best-ball 61 over the rugged Pioneers Golf Course Sunday to claim the Great Plains championship.

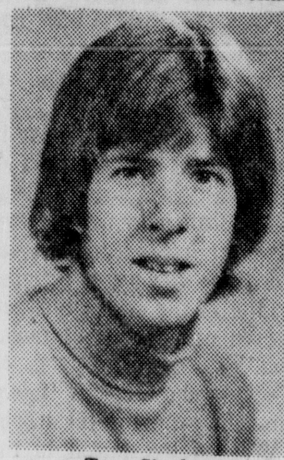

Tom Sieckman
Fires 63

"We were really fired up for this tournament," Sieckman said following the victory. "Neither of us played any golf in tournaments this spring (in Oklahoma) and all we talked about all spring was how we wanted to win here."

At first, however, it seemed as if the duo would finish in second or third place. During the first day's round Saturday, Sieckman and Sock were two strokes behind Dan Bahensky and Ken Deckert.

"The weather made a big difference," Sieckman said. "Yesterday, we had a late tee time and finished the last three holes in the dark. That made us take a few more putts than we would have."

Individually, Sieckman fired a 63 over the 6,308 yard par 71 course. Sock came through with an individual 67, collecting a couple of birdies that lowered the best-ball score to a 61 coupled with the 67 on Saturday for a two-day total of 128. Deckert and Bahensky fired 65s for both days.

Larry Sock
Shoots 67

After the first nine holes on Sunday, Sieckman and Sock had picked up one stroke on Bahensky and Deckert, but both rocketed their drives into the treacherous rough on No. 10. Both, however, made great recovery shots to claim birdies.

From that point on, they could do no wrong. On No. 14, a normal 289-yard par four but playing roughly 310 with the tee box moved back, Sieckman rifled his drive to within five yards of the green and chipped in for an eagle. The feat was made even more difficult by the heavy wind blowing straight into his face.

"I hit that ball about as good as I could," Sieckman said. "I was playing into the wind, too. I took the pin out for my second shot and chipped in about twelve feet out."

Sock said the only trouble they seemed to have was with the greens — slower and grainy.

"We played good the whole tournament," Sock said. "We were a little down about yesterday's game, but we came back strong today.

"No bogeys helps," he grinned. "Plus we had a few good bounces. That cut our putting down. We had a lot less putts than we did yesterday."

"This course is a lot easier than Holmes," Sieckman said. "It's shorter so if you hit the ball good . . . staright and far, then it's easier. But that rough . . .

"I think the greens were a little difficult," he said. "They're awful grainy and bumpy. You have to be real careful when you read them."

"We were really lucky," Sock said. "Neither of us had any bogeys. That way, one of us was sure of getting a birdie and wouldn't put any pressure on the other guy. The pressure really mounts when your partner bogeys and you're fighting to save par. We didn't have to do that."

Pioneers:	par out	544	345	344—36
	par in	454	344	434—35
Sieckman:	out	444	344	334—33
	in	344	324	433—30
Sock:	out	544	344	244—34
	in	353	344	434—33

Scratch Division

Tom Sieckman-Larry Sock	67-61—128
Ken-Keckert-Dan Bahensky	65-65—130
Gary Gruenemeier-Mike Ley	68-66—134
John Tomasiewiez-Jim Bartak	66-69—135
Gary Teel-Steve King	66-70—136

Teams Entered: 64.

Handicap Division

Dave Evans-Pat Poepsel	61-66—127
Joe Ficenic-Don Klingeman	61-67—128
Phil Coy-Stephen Lockert	63-67—130
Jim Sasse-Mark Johnson	66-65—131
Bob Kluth-Craig Lind	67-64—131
Al Wellman-Mike Zmarzly	66-66—132
Bill Callen-Dick Sigler	65-67—132
Jim Ronka-Tom Gage	66-66—132
John Herrod, Sr.-John Herrod, Jr.	66-66—132
Jim Radican-Jack Radican	65-67—132
John Gill-Charles Taylor	66-66—132
Leo Ostermiller-Red Smith	66-66—132
Rick Schneider-Randy Johnson	68-64—132

Sooners Advance

NORMAN, Okla. (AP)—Pre-tourney favorite Oklahoma kept its NCAA Midwest Regional baseball title hopes alive Sunday evening by beating Texas A&M, 6-4, and advancing to Monday's finals against Tulsa.

The Aggies were eliminated from the tournament.

In order to take the title, however, the Sooners must beat Tulsa twice on Monday. The Golden Hurricane took a 4-3 victory in 14 innings against the Sooners in Sunday's first game, sending the Sooners into the loser's bracket game against Texas A&M.

If Tulsa wins Monday, they will be the champion. But if Oklahoma wins, another finals game will be needed to break the tie.

Marty Kunkler pitched a five-hitter to lead the Sooners to the nightcap victory over the Aggies, but needed help from George Frazier in the ninth.

Kunkler pitched shutout ball until the eighth when Jim Bratsen hit his eighth home run of the season. The Aggies added two more runs on a pair of Sooner errors before Kunkler could shut them down and get out of the inning with a 4-3 lead.

Oklahoma	012	000	012—6	6	4
A&M	000	000	031—4	5	3

Kunkler, Fraizer (9) and Parrish. Wilson, Lockett (8) and Hawthorne. W—Kunkler, 10-0. L—Wilson, 0-2. HR—Bratson. A: 2,500.

Tulsa	030	000	000	000	01—4	8	0
Okla	001	100	010	000	00—3	10	2

Ritshel, Benedetti 10 and Stauffer. Newcomer, Frazier 14 and Parrish. W — Benedetti, 9-1. L — Newcomer, 9-1. HR — Shaw. A: 2,500.

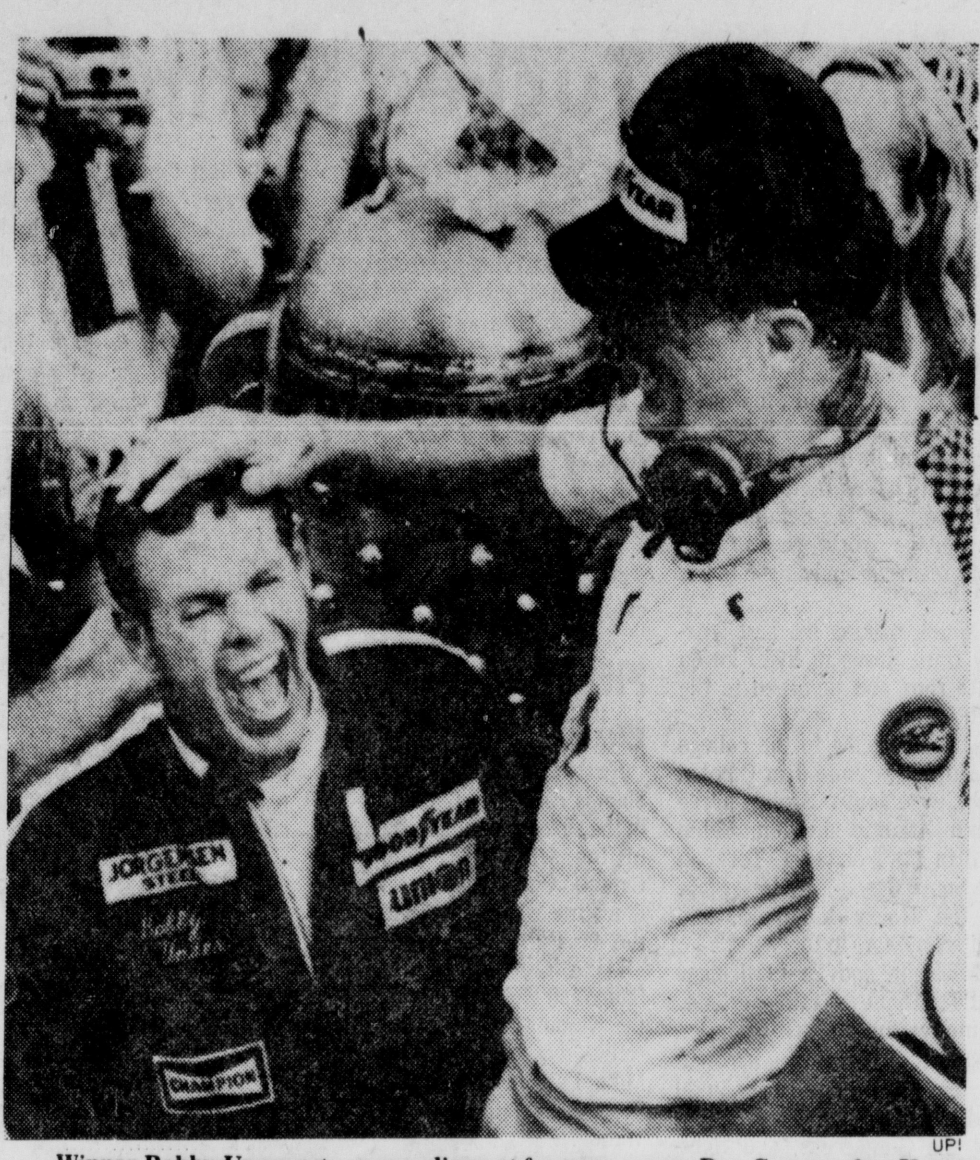

UPI

Winner Bobby Unser gets a rewarding pat from car owner Dan Gurney after Unser won his second Indianapolis 500.

'Incredible Feats' Aid Golden State's Sweep

LANDOVER, Md. (AP) — "This is one of the most incredible feats in sports history," exulted Golden State Coach Al Attles after his Warriors had climaxed their rags-to-riches saga with a 96-95 victory over the Washington Bullets Sunday and won the National Basketball Association championship.

In registering their fourth straight victory over the beleaguered Bullets and completing only the third four-game sweep in NBA title history, the remarkable Warriors staged another dramatic comeback, overcoming a 14-point second-period deficit.

This was the third time in the series that the Warriors had rallied from huge deficit.

"Words are totally inadequate to describe my feelings at this point," said usually volatile Rick Barry, the Warrior's scoring leader with 20 points for the game, and the Most Valuable Player in the series.

Barry, soaked with champagne and savoring a victory cigar in the comedic fashion of Groucho Marx, then began talking rapid-fire.

"When we made the run at them, they died again," he said. "They're supposed to be the experienced team, but they played more like a young, inexperienced team.

"This was incredible. I've come close to winning championships before (in the NBA) but this is the first time I'm on a winner. It's a great feeling. There's nothing like it."

Franklin Mieuli, the fun-loving Warriors' owner, stood amidst a huge group of well-wishers in the Golden State dressing room, accepting congratulations. His clothes wet from the continuous outpouring of champagne, Mieuli said, "I think it was apropos that we should come back and win the game in the manner that we did.

"My cup runneth over," he said with a smile.

"This was the first game in the series in which we fell behind that I felt we were scared," admitted veteran Jeff Mullins. "We didn't seem to have the confidence that we had in the earlier games after we got behind. We looked like we were going to panic, but we got ourselves together and did the job."

"I'm very ecstatic," said Bill Bridges, whom the Warriors signed March 1, the final day for signing players who would be eligible for the playoffs. "When I signed, I felt there was a chance for a championship in the future . . ."

Butch Beard, playing his best game of the series, was the Warriors' late hero, scoring Golden State's last four points.

Not only was the Warriors' sweep a remarkable achievement, but just the fact that they beat the heavily favored Bullets was one of the most incredible achievements in basketball history.

Rick Barry, voted the Most Valuable Player in the championship series, paced the Warriors with 20 points, giving him 118 for the series.

Phil Chenier was high for the Bullets with 26 points, while Kevin Porter and Wes Unseld scored 19 apiece.

For the third time in the series, the Warriors had to overcome a huge deficit. This time it was 14 points in the second quarter, when they trailed 36-22.

In Game 1, they trailed by 16 points in the third quarter before winning 101-95. In Game 2, they were behind by 13 points in the second period before rolling to a 92-91 victory.

They took the third game 109-101, leading in that one most of the way.

In Sunday's game, they never led until three minutes remained in the third quarter, when Phil Smith's jump shot put them ahead 66-65.

But in the final quarter, the Bullets surged ahead by eight points late in the period before the Warriors began their winning comeback.

The Warriors were down 92-84, but then ran off eight consecutive points—six by Keith Wilkes and two by Beard—tying the score 92-92.

After Elvin Hayes' foul shot with 1:55 left gave the Bullets a one-point lead, Beard came back 10 seconds later with a field goal, putting Golden State in front 94-93.

Washington's Dick Gibbs, a little-used reserve, muffed a chance to put the Bullets in front, missing an easy layup with 1:05 to play. Beard then closed out the Golden State scoring with a free throw with 19 seconds remaining and another foul shot with nine seconds left. Unseld brought the Bullets to within one point with a tap-in with one second left, but it was too late.

Beard finished with 16 points, and Wilkes and Clifford Ray each had 12.

GOLDEN STATE (96)

Barry 10 0-0 20, Wilkes 5 2-3 12, Ray 6 0-2 12, Beard 6 4-7 16, C. Johnson 2 0-0 4, Smith 2 2-2 6, Mullins 4 0-2 8, Dickey 4 0-0 8, G. Johnson 4 0-0 8, Dudley 0 0-0 0, Bridges 1 0-0 2. Totals 44 8-18.

WASHINGTON (95)

Hayes 7 1-2 15, Riordan 3 2-2 8, Unseld 9 1-1 19, Chenier 8 10-10 26, Porter 9 1-6 19, Robinson 0 0-0 0, Weatherspoon 1 2-2 4, Kozelko 2 0-0 4, Haskins 0 0-0 0, Gibbs 0 0-0 0. Totals 39 17

GldnStt	20	28	22	26—96
Washington	30	22	21	22—95

Fouled out: Hayes. Total fouls: Golden State 25, Washngton 24. Technicals: Golden State Coach Attles 2. A: 19,035.

Softball 'King' Set For Crete

The famed 'King and His Court', pitcher Eddie Feigner and his four-man softball team, will play the Nebraska State fast-pitch softball team in Crete Tuesday night.

Misty Lounge of Lincoln, the reigning state champs, will square off against Feigner at Tuxedo Park starting at 8 p.m.

'Breaks' Give Unser Indy 500 Victory

INDIANAPOLIS (AP) — Bobby Unser, a raw-boned and hungry veteran, took advantage of a rapid series of breaks on a hot and humid Sunday and won his second Indianapolis 500 amid the mass confusion of a thunderstorm that stopped the race 65 miles short of completion.

Unser, 41, from Albuquerque, N.M., joined his younger brother Al as a two-time winner of the Indy, cut short for only the fourth time in its 59-year history and one in which favored A. J. Foyt failed to reach his dream of a fourth victory.

The rain came suddenly and hard, slowing the cars to a snail's pace and turning the world's most famous and prestigious auto race into a comedy of errors, and officials ended it at 435 miles on the 174th of 200 scheduled laps.

Unofficially the race was timed 2 hours, 54 minutes, 55 seconds for an average speed of 149.213 miles an hour.

Unser, who won this $1 million event seven years ago, said he was driving on the backstretch on the 171st lap when former driving great Dan Gurney, who built and prepared the winning car, messaged him it was raining on the front part of the track.

He noted that he had just made a pit stop and said, "I don't believe we would have had to make any more . . . I think we were on our way anyway."

Perhaps. But running in the same lap with the winner were runnerup and defending champion Johnny Rutherford and Foyt, the 40-year-old millionaire Texan, both of whom could easily have won if Unser had faltered.

The end was perhaps one of the strangest developments ever at this old famous Brickyard. The rain made the sleek, $100,000 racing machines almost incapable of operating. Steve Krisiloff wound up the race with his car sitting backwards on the straightaway as he frantically waved at the drivers coming toward him. And three other cars came together in a minor fender-bender.

Two hours later, as the sky cleared and the track dried, there were questions raised as to why officials did not stop the race and see if it could be restarted. Chief Steward Tom Binford, who made the race-ending decision, said:

"There was no assurance it would dry, no assurance that it would not start raining again. In my mind, to stop it and then have a 65-mile sprint race didn't meet the requirements."

Though they did not immediately say anything about it, it was likely that Rutherford and Foyt might have disagreed.

Unser said the only trouble he experienced during the race was in losing pressure from one of his tires. "We kept changing the wrong one, and I couldn't seem to figure out where it was. The car was bouncing around."

The race was heartbreaking for the 38-year-old veteran Wally Dallenbach, who led for 96 laps before falling out to engine trouble 10 laps before the rain hit, only 10 or 15 minutes separating him from fortune.

"It's a shame," Dallenbach said. "The car was running like a dream, and I'm sure we could have gone the rest of the way like that."

The race was marred only by one serious accident, which left driver Tom Sneva with serious burns over his hands, face, chest and legs. It originally was planned to transfer him to the University of Michigan Burn Center at Ann Arbor, Mich., but doctors decided late Sunday his injuries did not warrant it.

Sneva's wife Sharon said he received his worst burns on the fingers of his right hand, but they appeared to be no worse than if they had been placed in a hot skillet.

Unser took his victory lap around the 2½-mile asphalt track in the pace car after the rain slowed to a drizzle and most of the nearly half a million spectators were on their way home, tearing down fences and creating one of the world's largest traffic jams in the process.

Unser's sleek, brilliant blue car, an Offenhauser-Eagle, took the checkered flag during the downpour at less than 40 miles an hour. The goofy ending put a damper on one of the best contested races in a number of years, one started in brilliant sunshine and torrid heat that sent about 100 people to the track hospital with heat prostration.

Unser dueled Foyt, Rutherford and Dallenbach right from the start.

Foyt, in search of an unprecedented fourth victory at Indianapolis, was frustrated for the eighth straight year as he experienced tire problems after leading 51 of the first 60 laps.

Dallenbach, a journeyman driver, took the lead at lap No. 60 and held it, with the exception of pit stops, until he burned a piston on the 161st lap. Until then, he looked a sure winner.

Both Foyt and Dallenbach found their trouble at the scene of the day's only serious wreck which involved Sneva, a 26-year-old junior high school principle from Spokane, Wash.

The accident occurred in the 127th lap, bringing out the fourth of the day's five caution flags. Sneva tangled with rookie Eldon Rasmussen in turn two, with Sneva's car hurtling into and onto the outside wall, bursting into flame and spinning upside down on the wall, scattering spectators.

The youngster, who finished 20th in his only other start here, had to be pryed out of his car with a hydraulic spreader. Mike Hiss, the 1972 rookie of the year at Indy, and rookie Larry McCoy also hit the wall in turn three in separate accidents, but neither was seriously injured.

The Sneva-Rasmussen crash spewed oil onto the track and forced the cars still running to either go near the outside wall or run through the infield grass.

Unofficial Standings, Related Stories, Page 13

Nebraskans Fall In Mythical Meet

By United Press International

Swarms of high school lads gathered during the weekend in two midwest cities to compete in the annual Iowa and Nebraska high school track meets.

The competitions were intrastate, but it may be interesting to match the results of one meet against the other.

Track and field authorities consider such comparisons somewhat unfair — because conditions vary from place to place, especially as regards weather and track surface. Yet it seems to be in keeping with the spirit of sports competition to see how the Iowans match up against the Nebraskans, as to best times and distances.

In such a mythical dual-meet — with the best of each state compared — the Iowans get a lion's share of the top performances. The comparisons involve the 14 events on the program of each state meet.

Here are the results:

100-yard dash — Nebraska: Greg Yates, Omaha South, :09.8. Iowa: Greg Mick, Cedar Rapids Kennedy, :10.1.

Long jump — I Dennis Green, Davenport Central, 23-4½. N: Duane Fischer, Curtis, 22-2¾.

Shot Put — I: Bob Feauerbach, Preston, 60 ft, 10¼. N: Dennis McFarland, Cambridge, 54 ft, 7½.

120-yard high hurdles — N: Marshona Marsh, Omaha Benson, 13.8. I: Dave Stoermer, Burlington, 14.5.

Mile run — I: Joe Burke, Waterloo Columbus, 4:13.8. N: Dave Hodgens, Omaha Benson, 4:20.7.

220-yard dash — I: Dan Courtney, Ottumwa, 21.9. N: Steve Blair, Omaha Central, 22.2.

440-yard dash — I: Roy Wigen, Spencer, :49.1. N: Dan Oberton, Omaha Westside, 49.6.

880-yard relay — I: Ottumwa, 1.29. N: Grand Island, 1:30.2.

180-yard low hurdles — N: Steve Blair, Omaha Central, 19.6. I: Mike Anderson, East Central, :20.1.

880-yard run — I: David Korir, Cedar Rapids Washington, 1:52.1. N: Mike Fluitt, Bellevue, 1:54.3.

Pole vault — I: Brian Doty, Sidney, 14-11. N: Steve Liebert and Verne Hiatt, both of North Platte, 14-6.

440-yard relay — I: Des Moines Tech, 42.5. N: Omaha Westside 49.6.

Mile relay — I: Ottumwa, 3:19.6. N: Omaha Westside, 3:22.5.

High jump — I: Steve Kuehl, Clinton, 6 ft, 10¼. N: Doug Phelps, Hastings, 6 ft, 10.

Promised City, Prince Astro Provide Storybook Match-Up

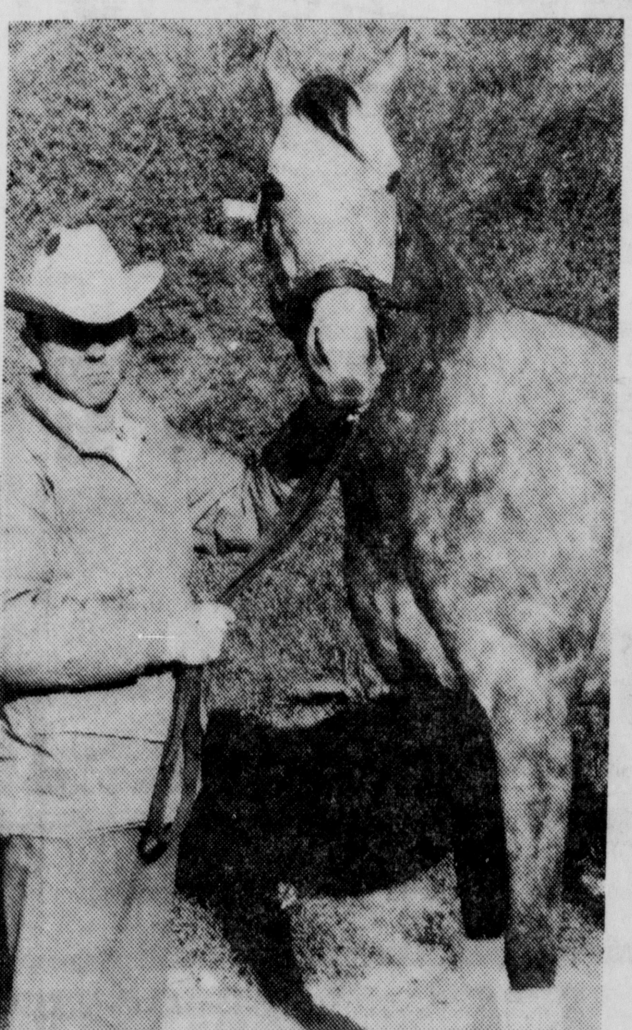

Prince Astro with one of his handlers.

By MARK GORDON
Star Sports Writer

Omaha — If you wanted to search a storybook match between two horses, you could not have picked a better one than the expected duel between Prince Astro and Promised City.

Those two standouts head an 11-horse field seeking the winner's share of the $25,000-added King's Handicap on Monday's Memorial Day program here at Ak-Sar-Ben. Here are the particulars which make those two foes such an interesting comparison:

PRINCE ASTRO — A six-year-old horse that is best known for his sprinting abilities. He finished third in last year's $55,887.50 Board of Governors' Handicap at Ak-Sar-Ben over a mile and one-sixteenth. He has not run a mile since Aug. 18 last year when he won at Hazel Park.

PROMISED CITY — a three-year-old colt who beat more than half the field in the Kentucky Derby at Churchill Downs when he finished seventh in the 15-horse field. The pride of Bob Clayton of Idabel, Okla., won his initial lifetime race last year at Ak-Sar-Ben. His major victory this year is the $136,900 Arkansas Derby at Oaklawn Park on April 5. The Derby was at a mile and one-quarter while the Arkansas Derby was at a mile and one-eighth.

Besides those contrasts, the Whited brothers will be battling each other. David will have his regular horse, Promised City, while Dan has the usual call on Prince Astro.

So in the mile and 70-yard test, Promised City hopes to answer the following questions:

—Can a 3-year-old beat older horses? He is the only sophomore runner in the field.

—Can a classic route horse beat one of the country's ten best sprinters (Prince Astro) over a mile and 70 yards?

—Can the Larry Spraker-trained colt run well enough at Ak-Sar-Ben so that he can be shipped later this week to New York to try the mile and one-half Belmont Stakes on June 7?

Racing secretary and handicapper John Maluvius has assigned Prince Astro topweight of 122 pounds while Promised City will carry 115 pounds.

Promised City has the largest bankroll of any King's runner. He has earned $136.140 this year on three wins and one third in seven outings.

Prince Astro has three wins and two seconds in five runs for winnings of $56,550 for C. L. Warner of Sulphur Springs, Tex.

George McLaughlin has entered Brush Cutter and Dos Reyes. Both could prove troublesome.

Brush Cutter, a five-year-old horse, captured the $36,325 Ak-Sar-Ben Handicap on May 17 over 6 furlongs. He has won four of nine starts this year for winnings of $37,838.

His running mate, Dos Reyes, a four-year-old gelding, finished a poor seventh in an allowance test here on May 17. He won two of three route handicaps at Turf Paradise in Phoenix earlier this year.

Brush Cutter will carry 117 pounds and Dos Reyes 116.

Trainer Chuck Karlin will saddle High Country Stable's Aye Jay Aye, who won two handicaps at Detroit in early spring and J. and C. Jorgensen's Terrage, who won two Fonner Park chases. Aye Jay Aye will tote 113 pounds and Terrage gets 110 pounds.

Other entrants and their weights include: Jerry Chaffee's Easter Hero (115 and Ken Jones); L. Lea Davis' Rooter (Alan Hill) and Mr. and Mrs. Nial Tidball's Officer's Call (Wayne Anderson), each 113; Mrs. S. Jo Stumps' Stumpy The Boy (112) and Ken Opstein's Pondelli (108 and Tom Greer).

Tuesday Racing

Ak-Sar-Ben will race on Tuesday with a 4 p.m. post time.

The seventh and featured race is named in honor of Mrs. Ray Bauer's Vale of Tears, Ak-Sar-Ben's 1968 horse-of-the-year, who won the 1968 and 1969 Cornhusker Handicaps.

Beginning Tuesday, Ak-Sar-Ben will increase its minimum purse on short races to $3,500 and to $3,800 on distance races. Other purses will also be increased.

Graded Entries, Page 14

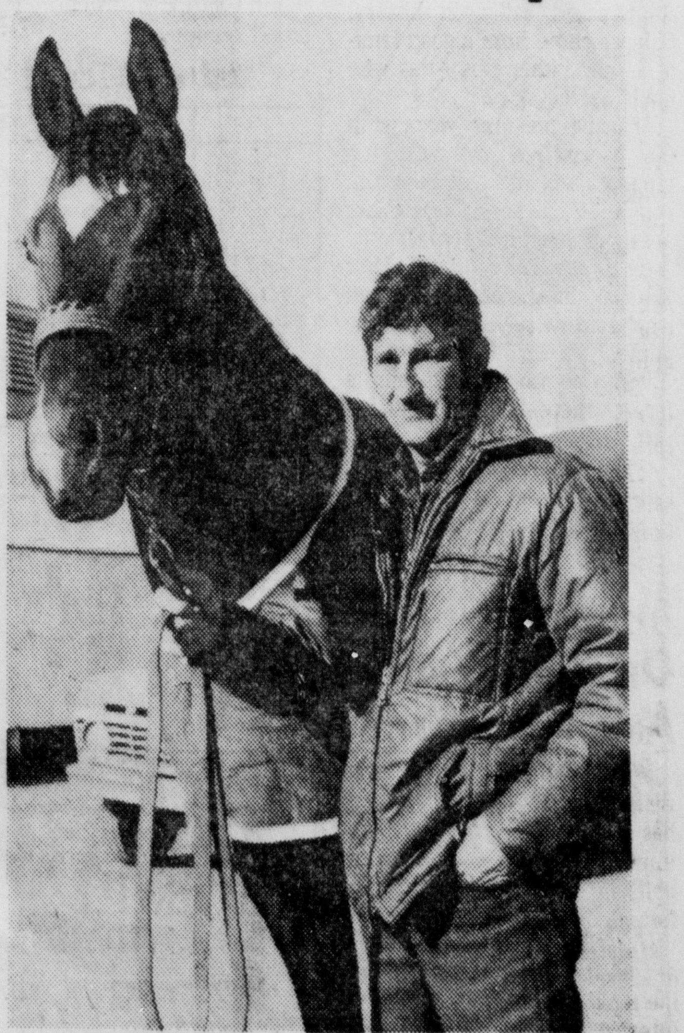

Promised City with assistant trainer Carl Santage

Morning Briefing — A Sports Roundup

Bill Hord, former regional editor, has been named sports editor of **The Omaha World Herald**, while **Gene Beran** takes over as regional editor effective Sunday. Hord succeeds **Howard Brantz** who will have a new title as associate sports editor. Hord is a former sports editor of the **North Platte Telegraph.**

American League president **Lee MacPhail** announced that the three-day suspension and $250 fine against Cleveland Indians player-manager **Frank Robinson** has been upheld and would begin Monday.

Three early games have been rescheduled by the Montreal Expos as part of doubleheaders during the second half of the season. The games were scheduled for July 20, Aug. 1 and Sept. 8.

Bill Silverberg of Eastern New Mexico University was named the 1975 Track Coach of the Year by members of the Track Coaches Association of the NAIA.

World record holder **John Powell** was beaten by **Pentti Kahma** of Finland in the discus at the California Relays. Powell, who's record toss is 226-8, did only 216-11 Saturday. Three other meet records were set The Southern California 440 relay team was clocked in :39.3. **Joni Huntley** of the Oregon Track Club set a record in the high jump with a 6-1 leap and **Cindy Poor** of San Jose added a meet mark in the 880 with a time of 2:06.9.

Maryland police are holding two men on horse stealing charges in connection with an unsuccessful attempt to extort $20,000 from the owner of the thoroughbred race horse.

Forego attempts one of the toughest tests of his career when he carries 136 pounds in the $100,000-added Metropolitan Handicap at Aqueduct on Monday.

Midland coach **Joanne Bracker** announced the school will host two basketball camps for girls this summer on the Midland campus in Fremont from June 1-6 and June 8-14.

All-American **Adrian Dantley**, a Notre Dame junior, said he has withdrawn his name as a hardship case in the NBA draft.

The St. Louis Cardinals announced they will switch their football training camp to Eastern Illinois University at Charleston this summer.

The Olympic officials in charge of eligibility have just seven months to decide who are the amateurs who can compete in the 1976 Winter Games in Innsbruck.

Manual Orantes of Spain won the men's singles title at German International Tennis Championships for the second time by beating Czechoslovakia's **Jan Kodes**, 3-6, 6-2, 6-2, 4-6 and 6-1.

Mrs. Robert Lehmann, owner of Preakness winner **Master Derby**, said the horse will be entered in the $150,000-added Belmont Stakes, June 7 Mrs. Lehmann decided to enter Master Derby in the Belmont rather than the Ohio Derby.

Although **A. J. Foyt** didn't pick up his fourth win in the Indy 500, his name went into the books as the all-time mileage leader in the classic. After 174 laps or 435 miles Sunday, Foyt had logged 6,402½ miles in 18 consecutive races, records for distance and attempts. Foyt placed third in the million-dollar race.

Richard Petty won the World 600 stock car race in Charlotte, N.C., in a record-speed, one-lap victory. Petty's average speed in the $176,530 event was 145.327 to move him to the winner's circle and pick up his $27,190 share of the purse.

GENERAL TIRE VACATION VALUE DAYS

Get set for summer driving with the General Tire of your choice. all three VALUE PRICED!

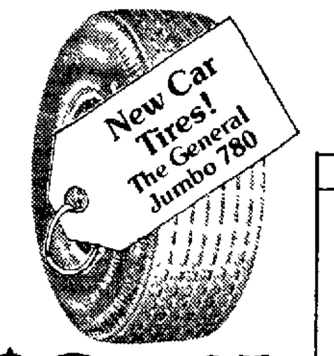

General's original equipment tire, built with two glass belts for great performance.

Value Priced!

Size	Value Price	F.E.T.
A78-13	$27 95	$1.77
C78-14	$28.95	$2.10
E78-14	$30.95	$2.32
F78-14	$33.95	$2.47
G78-14	$34.95	$2.62
H78-14	$37.95	$2.84
E78-15	$31 95	$2.41
F78-15	$34 95	$2.55
G78-15	$35.95	$2.69
H78-15	$38.95	$2.92
J78-15	$39.95	$3 09
L78-15	$41.95	$3.21

Whitewalls $3 to $5 more per tire.

$27.95 Size A78-13 tubeless blackwall. plus $1.77 Federal Excise Tax.

The General Poly-Jet ..built to last with four ply polyester cord construction.

Value Priced!

Size	Value Price	FET
A78-13	$22 95	$1.76
B78-13	$23.95	$1.84
F78-14	$25 95	$2.27
F78-14	$27.95	$2.40
G78-14	$28.95	$2.56
H78-14	$30 95	$2.77
G78-15	$29 95	$2.60
H78-15	$31.95	$2.83
J78-15*	$36.95	$2 99
L78-15*	$37.95	$3.11

*Available in whitewalls only.

Whitewalls $2 to $4 more per tire.

$22.95 Size A78-13 tubeless blackwall, plus $1.76 Federal Excise Tax.

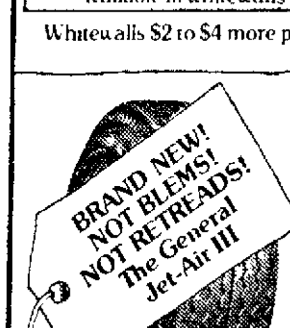

Duragen® Tread Rubber 4Ply Nylon Cord Construction Twin Tread Design.

Value Priced!

Size	Value Price	FET
6.50-13	$15.95	$1.77
7.00-13	$18.95	$2.00
C78-14	$19.95	$2.04
E78-14	$20.95	$2.27
F78-14	$22.95	$2.40
G78-14	$23.95	$2.56
H78-14	$25.95	$2.77
5.60-15	$18.95	$1.79
F78-15	$21.95	$2.45
G78-15	$23.95	$2.60
H78-15	$25.95	$2.83
L78-15*	$32.95	$3.11

*Available in whitewalls only.

Whitewalls $2 to $4 more per tire.

$15.95 size 6.50-13 tubeless blackwall. plus $1.77 Federal Excise Tax.

Delco Shock Absorbers

Buy three Delco Pleasurizer or Pleasurizer Heavy Duty shocks at our everyday low selling price and

Get the 4th for only... 1¢

Offer expires June 30th

We also honor
- Master Charge
- BankAmericard
- Diners Club
- American Express

Charge it at General

Priced as shown at General Tire Stores. Competitively priced at independent dealers displaying the General sign.

GENERAL TIRE SERVICE 10th & M Phone 432-3211 Lincoln

Free parking East side of store

OPEN: Mon.-Fri. 7:30-5:30 Sat. 7:30-1

Sooner or later, you'll own General's.

Carner Gains Win In Playoff

RALEIGH, N. C. (UPI) — Joanne Carner, last year's LPGA player of the year, won the $40,000 American Defender Golf Classic Sunday, beating Judy Rankin on the first hole of a sudden death playoff.

Mrs. Carner sank a six-foot putt after posting a final round of 3-under-par 69 while Mrs. Rankin, who closed with a 71, missed a 10-footer on the extra hole and lost her third playoff in four tournaments.

Both finished regulation play tied at 10-under-par 206.

A stroke back was Australian Jan Stephenson, LPGA rookie of the year in 1974, whose third-place finish on a 68-207 was her best since joining the tour.

Carole Jo Skala was next at 68-209, followed at 210 by Carol Mann, who had a 69, and Jocelyne Bourassa, who finished with a 68 on North Ridge Country Club's 6,078-yard course.

Mrs. Carner, one of the tour's longest hitters, birdied all four of the course's par fives and added another bird on a par three to offset a pair of bogeys.

"I really worked hard on all the par fives and it paid off," said the 36-year-old Lake Worth, Fla., resident.

The victory was the first since last September for Mrs. Carner, who captured six tournaments during 1974 and earned $87,000 to lead the LPGA in winnings.

Her best finish this year had been a second in the Karsten-Ping Open in Phoenix, Ariz.

"I played better in practice rounds this week than I've hit the ball in three years," she said.

JoAnne Carner $5,700	69-68-69—206
Judy Rankin, $4 170	66-69-71—206
Jan Stephenson, $3,200	69-70-68—207
Carole Jo Skala $2,600	71-70-68—209
Jocelyne Bourassa, $1,900	72-70-68—210
Carol Mann, $1,900	73-68-69—210
Sandra Palmer $1,416	71-72-68—211
Kathy McMullen $1 050	72-73-68—213
JoAnn Washam $1 050	72-71-70—213
Mary Bea Porter $1,050	72-69-72—213
Sandra Post $1 050	70-70-73—213
Pam Higgins, $800	71-73-70—214
Betty Burfeindt $521	68-72-75—215
Sandra Spuzich $521	72-75-68—215
Hollis Stacy, $521	71-75-69—215
Louise Bruce $521	67-78-70—215
Betsy Cullen $521	70-75-70—215
Jo Ann Prentice, $521	71-72-72—215

Regional Crowns Decided

By The Associated Press

First baseman Bill Daniel singled in two runs in the ninth inning Sunday, giving top-ranked Florida State a 6-5 victory over Miami in the NCAA South Regional baseball tournament and advancing the Seminoles to the college World Series. Five other teams also advanced to the series.

Daniel, making his first tourney start, drove in five Florida State runs and homered in the fifth inning.

Also advancing to the college World Series June 6 in Omaha, Neb., were South Carolina in the South Atlantic division, Seton Hall in the Northeast, Texas in the South Central, Arizona State in the Rocky Mountain, and Fullerton State in the West.

Michigan and East Michigan will continue a rain-shortened game for the Mideast title.

South Carolina beat North Carolina State 4-3. Hank Small had a two-run homer in the first for the Gamecocks, and right-hander Earl Bass, a junior, took over in the sixth to preserve the victory.

Arizona State came back to win the second game of a doubleheader with Washington State 5-1 after the Cougars had beaten the Sun Devils 8-7 in the first game.

Pepperdine nipped Fullerton State 5-4 in the first game of their doubleheader on Tom Ruegger's homer, but Fullerton State came back with a 6-4 victory to advance to the finals in Omaha.

Saturday,
Division I
Regional Playoffs

Northeast
Seton Hall 5, St John's 1
Maine 1, Penn 0
Maine 6, St John's 5

South
Miami 8, Murray St 7
Florida St 7 LSU 2

South Atlantic
N Carolina St 16, Citadel 13
S Carolina 15 Temple 0
N Carolina St 4 Temple 2

South Central
Texas 7 S Alabama 4
Pan American 9, S Alabama 8

Midwest
Tulsa 3 Iowa 2
Oklahoma 5 Texas A&M 4

Mideast
Eastern Michigan 3 Michigan 2
Penn St 5 Clemson 4

Rocky Mountain
Washington St 7 No Colorado 2
Arizona St 20 Puget Sound 3
Washington St 4, Puget Sound 3

West
Southern Cal 1 Arizona 0
Fullerton St 2, Pepperdine 1
Pepperdine 5 Southern Cal 2

Sunday
TOURNAMENT
University Division
Regionals

South Atlantic
S Carolina 4, N Carolina St 3

Northeast
Seton Hall 11, Maine 7

Midwest
Tulsa 4, Oklahoma 3, 14 innings
Oklahoma 6, Texas A&M 4

South
Florida St 6, Miami 5

Mideast
Michgan 4-3 E Micngan 2-2

South Central
Texas 9, Pan American 2

Rocky Mountain
Washington St 8, Arizona St 7
Arizona St 5, Washington St 1

West
Pepperdine 5, Fullerton St 4

Pro Baseball

American Association Standings
By United Press International

East

	w.	l.	pct.	g.b.
Evansville	21	13	618	—
Indianapolis	19	16	543	2½
Omaha	16	20	444	6
Iowa	11	26	297	11½

West

	w.	l.	pct.	g.b.
Wichita	20	13	606	—
Denver	21	14	600	—
Tulsa	21	16	568	1
Oklahoma City	11	22	333	9

Sunday's Results
Omaha 6 Iowa 4
Denver 2 Tulsa 1
Wichita 10 Oklahoma City 4
Evansville 6 Indianapolis 3, 7 inn, rain

Monday's Games
Omaha at Iowa
Tulsa at Denver
Wichita at Oklahoma City
Indianapolis at Evansville

Littler Captures Memphis Golf Win

MEMPHIS (AP) — Unemotional old pro Gene Littler quickly established his superiority with an opening string of four consecutive birdies and ambled home with a solid 66 that gave him a comfortable five-stroke victory in the Danny Thomas-Memphis Golf Classic.

Gene Littler $35 000	67-68-69-66—270
Jack Mahaffey, $19 000	65-68 71 71—275
Jack Nicklaus $10,325	66-70—73-68—277
Tom Weiskopf $10,325	65-71-73-68—277
Tom Kite, $6 737	67 73-70-71—281
Jim Simons, $6 737	69-70-72-70—281
Tom Watson, $5,600	69 72 73-68—282
Jim Dent $5 163	72-70-74-67—283
John Lister, $3 750	68-71-73-72—284
Roy Pace, $3,750	74-70-69-71—284
Joe Inman, $3,750	71-72 71-70—284
Don January $3 750	73 71-69-71—284
Ray Floyd $3 750	69-74-69-72—284
Gibby Gilbert $3 750	72-71-71-70—284
Lee Trevino $3 750	74-67 73-70—284
John Schlee, $2,712	72-74-67-72—285
Leonard Thompson $2,712	69-70-76-70—285
Gary McCord, $2,275	73-72-68-73—286
Gary Player, $2,275	68-71-73-74—286
Eddie Pearce $2,275	71-75-71-69—286
Dwight Nevil, $1,511	73-69-74-71—287
Dave Hill, $1,511	71-70-69-77—287
Lou Graham, $1,511	73-72-73-69—287
Allan Miller, $1,511	72-72-69-74—287
Mark Hayes, $1,511	67-75-71-74—287
Dan Sikes, $1 511	71-71-72-73—287
Chuck Courtney, $1,511	72-68-73-74—287
Don Bies $1 511	70-72-72-73—287
Jack Ewing $1 511	73-73-72-69—287
Bob E Smith $954	71-68-74 75—288
J C Snead $954	72 71-70-75—288
Gil Morgan, $954	68-71-72-77—288
Danny Edwards, $954	73-70-70-72—288
Dave Stockton, $954	69-74-73-72—288
Al Geiberger, $954	74-68-74-72—288
Billy Casper $954	71-74-70-73—288
Frank Conner, $954	69-70-79-70—288
Dale Douglass $954	73-67-74-74—288
John Schroeder, $954	74-70-71-73—288
Pat Fitzsimons $954	73-69-76-70—288
Terry Diehl, $565	68-78-71-72—289
Dick Rhyan, $565	72-72-72-73—289
Hubert Green, $565	73-72-72-72—289
Lyn Lott, $565	68-76-72-73—289
George Cadla, $565	73-72-72-72—289
Andy North, $565	65-74-74-76—289
Larry Hinson, $565	66-71-78-74—289
Bob Dickson, $565	72-73-69-75—289
Ed Snead, $565	71-71-71-76—289
Curtis Sifford $565	71-71-76-76—289
Ben Kern, $416	71-74-70-75—290
Joe Porter $416	72-71-72-75—290
Bud Allin, $416	73-69-72-76—290
Rex Caldwell, $416	73-72-74-71—290
Jim Masserio, $394	70-71-73-77—291
David Glenz, $372	76-69-73-74—292
Marion Heck, $372	71-72-75-74—292
Jim Wiechers, $372	74-67-73-78—292
Mate Starks, $372	73-72-74-73—292
Vic Regalado, $328	74-72-75-72—293
Bert Weaver, $328	70-69-77-77—293
Jim Colbert, $328	73-72-73-75—293
Roger Maltbis, $328	75-70-75-73—293
Bobby Mitchell $328	73-70-72-78—293
Ron Cerrado, $328	73-73-76-71—293
Gary Groh, $293	73-72-73-76—294
Mac McLendon, $293	70-73-78-73—294
Bill Rogers, $275	71-70-74-80—295
Jim Jamieson, $275	73-73-72-77—295
Barney Thompson, $66	74-71-73-78—296
Terry Small, $66	73-73-78-72—296
Larry White, $66	72-71-77-76—296
Mike Mitchell, $66	74-68-77-77—296
Bob Wallace	69-74-73-81—297
Tom Evans	73-71-77-78—299
Bob Stone	70-73-79-77—299

FREE 6 Pak COCA-COLA or DR. PEPPER

with every fill of 8 Gals. or more

"All You Pay Is The Btl. Deposit"

Offer Good May 26-May 31.

Piedmont 66 Service
Cotner & "A" Sts.

Tucker Running 'Better Than Ever'

By KEN HAMBLETON
Star Sports Writer

Aurora's Kent Tucker smiled even though rain forced the postponement of the super and hobby stock feature races at Midwest Speedway Sunday night.

Tucker won his heat race and the trophy dash for Super Stockers for the second consecutive week, with great ease.

"We were running better than ever," said Tucker, of Aurora. "The track was tacky and our choice of gears and tires made us really fast tonight," he said.

Tucker, who held the fastest lap last week, also had the best time Sunday with a lap of :19.8 on the 3/8 mile track.

"We did a little extra tuning this week and it really helped us," said Tucker, who puts in five hours of work on the car every night following a full eight-hour day.

"With a car like ours we need to get to the ground (get traction) in order to put all our horsepower to work," Tucker said of his 454 cubic inch powered 1975 Camaro.

"When the track is good and sticky like it was tonight, we handle and race as well as anybody," he said.

Tucker, who started racing in hobby stocks six years ago, explained, "Each year you tend to sink a little more money, time and effort into getting the car into shape. Then it just becomes a matter of the driver, me, getting the refinements of racing down."

Tucker showed his talent behind the wheel in the trophy dash, when he started in the back of the six-car pack and quickly grabbed the lead on the first turn, running through traffic as though it was standing still.

"I just saw a hole and went for it," said Tucker. "You have to do that kind of thing. In a trophy dash because it's just a matter of getting to the front as fast as you can."

"I don't know where I learned that kind of thing. It's just one of those things you learn as you race I guess," said Tucker.

"Of course there is room for a lot of improvement in my driving but I have everything going for me. Namely, a good car and engine, a good crew and team work.

Tucker will get a chance at two A features next Sunday with the postponed race scheduled at 7 30 p.m and a full slate of stock car racing following.

Super Stocks

First heat (10 laps) — 1 Kent Tucker, Aurora 2 Al Truax, Lincoln, 3 Randy McDonald Phillips

Second heat (10 laps) — 1 Jack Sweeney Lincoln 2 Arden Buller, Lincoln 3 Stu Vavra Milligan

Third heat (10 laps) — 1 Jerry Reeder, Lincoln 2 Al Humphrey Giltner, 3 Ed Bowes Lincoln

Trophy Dash (6 laps) — 1 Tucker, 2. Truax 3 Humphrey 4 Buller

Hobby Stocks

First heat (8 laps) — 1 Ron Boelter, Lincoln 2 Hank Bulin Lincoln, 3 Dennis Parker Lincoln

Second heat — 1 Bob Griffith, Lincoln, 2 Richard Meyers, Lincoln, 3 Lennie Throne Lincoln

Third heat (8 laps) — 1 Orval Hoffman, Lincoln 2 Sam Briscoe, Lincoln, 3. Dan Watts Lincoln

Trophy Dash (6 laps) — 1 Hoffman, 2. Bulin 3 Boelter 4 Griffith

First Savings Downs Wahoo

First Savings pitcher Marty Shields came to his own rescue in the seventh inning as he drove in the winning run for the Capital City League team in defeating Wahoo, 5-4, Sunday at the Air Park West diamond.

Mike Gordon tripled and Shields singled as Gordon scored the winning run.

Shields, now 1-0, relieved Mike Last in the fifth inning. Steve Sagert took the loss for Wahoo.

First Savings 5, Wahoo 4

Wahoo	101	020	0—4	5	1
First Savings	110	002	1—5	10	3

Sagert and Thompson, Last, Shields (5) and Mills WP — Shields (1-0), LP — Sagert (0-1)

diNatale Takes Third In Kansas

Hutchinson, Kan.—Pat diNatale, a Lincoln driver, qualified in his class and finished third in the Salt City Regional Races here Sunday.

The races are sanctioned by the Sports Car Clubs of America. diNatale holds a regional SCCA license and drives a 1975 Vega GT.

FEATURE RACES

At Keystone

Grand Pet	10 40	3 60	3 20
Fair Wind		2 80	2 40
My Track			3 20

At Delaware

Dearly Precious	5 40	3 80	3 60
Hay Patcher		4 40	3 60
Mimi Rose			3 20

At Hollywood

Captain Cee Jay	18 80	8 80	7 60
Kirrary		9 00	5 40
Blue Times			6 20

Ace For Bunting

Bruce Bunting shot a hole-in-one at the Holmes Golf Course Sunday on the par-three ninth hole

Bunting used a three-iron on the shot, with Tim Knopp, Jim Crabbe and John Burkman witnessing

Firestone BARGAIN PRICES

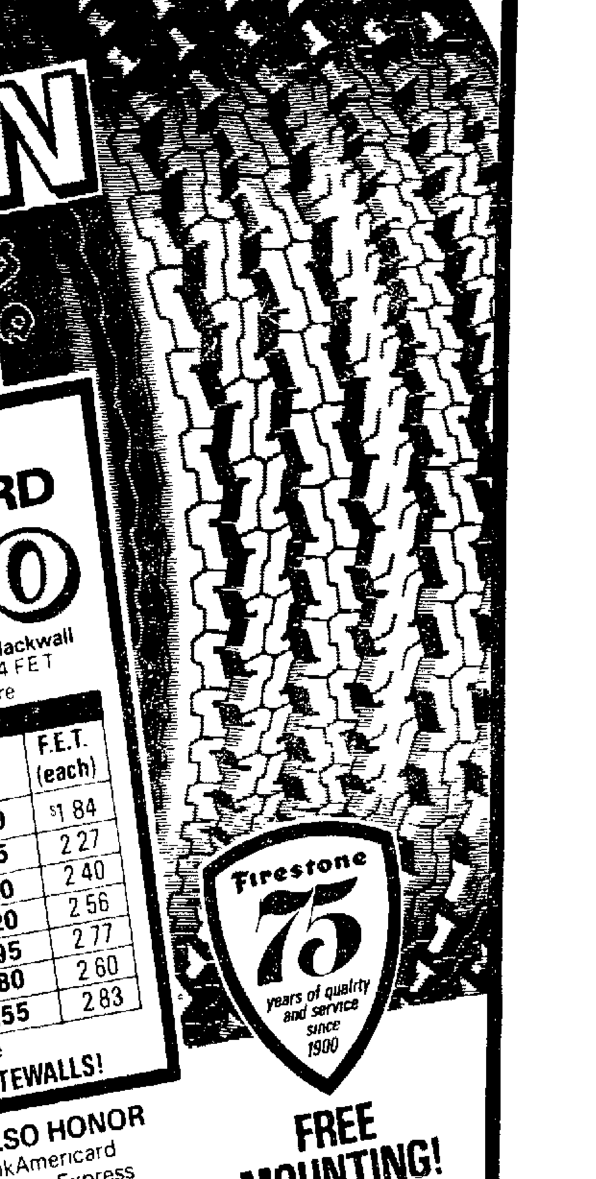

$3.85 TO $6.60 LESS PER TIRE than regular prices last fall.

4-PLY POLYESTER CORD

AS LOW AS $18.90 B78-13 Blackwall Plus $1 84 FET and old tire

DELUXE CHAMPION®
- Strong smooth-riding polyester cord body.
- Wide, aggressive 7-rib tread for excellent traction, handling and stability
- Concave-molded tread gives full tread-to-road contact for long, even wear.

BLACKWALL PRICES

Size	Reg. Fall '74	LESS	Bargain price	F.E.T. (each)
B78-13	$24.20	$5.30	$18.90	$1 84
E78-14	26.60	3.85	23.75	2 27
F78-14	28.45	4.25	25.20	2 40
G78-14	29.70	4.50	26.20	2 56
H78-14	32.00	5.05	27.95	2 77
G78-15	30.45	4.65	26.80	2 60
H78-15	32.75	5.20	28.55	2 83

All prices plus tax and old tire

EVEN BIGGER BARGAINS on WHITEWALLS!

WE ALSO HONOR
- BankAmericard
- American Express
- Master Charge
- Diners Club
- Carte Blanche

FREE MOUNTING!

OPEN AN ACCOUNT Firestone REVOLVING CHARGE

$5.55 TO $9.15 LESS PER TIRE than our April prices

DOUBLE-BELTED TIRES

AS LOW AS $22.95 B78-13 Blackwall Plus $1 88 F.E.T. and old tire

BLACKWALL PRICES

Size	April price	LESS	Bargain price	F.E.T.
B78-13	$28.95	$6.00	$22.95	$1 88
C78-13	29.50	5.55	23.95	2 02
C78-14	30.55	5.60	24.95	2 10
E78-14	31.80	5.85	25.95	2 32
F78-14	34.05	6.10	27.95	2 47
G78-14	35.50	6.55	28.95	2 62
H78-14	38.20	7.25	30.95	2 84
G78-15	36.45	6.50	29.95	2 69
H78-15	39 10	7 15	31.95	2 92

All prices plus tax and old tire

EVEN BIGGER BARGAINS ON WHITEWALLS!

STRATO-STREAK® SUP-R-BELT®
- Two rugged belts hold tread firm for long wear.
- Two strong smooth-riding body plies combine with belts to give excellent road hazard protection.
- Wide, deep tread.

BIG CAR SIZES AVAILABLE IN WHITEWALLS ONLY.

SMALL CAR TIRES Firestone CHAMPION®

Size 6.00-13 $14 Blackwall Plus $1 44 to $1 60 FET and old tire

Size 6.50-13 $15 Blackwall Plus $1 75 to $1 77 FET and old tire

Size 5.60-15 $18.50 Blackwall Plus $1 69 to $1 79 FET and old tire.

Whitewalls proportionately low priced.

Priced as shown at Firestone Stores Competitively priced at Firestone Dealers and at all service stations displaying the Firestone sign

JACK NICKLAUS GOLF BALLS
Made by...MacGregor

1. High compression gives greater distance off the tee than our previous Nicklaus models.
2. Surlyn cover by DuPont makes this ball virtually cutproof.
3. Extra white cover paint stays white hole after hole.

3 for $1.39 Limit one pkg of 3.

Additional balls $1.00 each.

RV'S! VANS! PICKUPS!
FIRESTONE TRANSPORT® TRUCK TIRES $24.49
6 70-15 Black Tube-type. Plus $2 43 FET and tire off your vehicle 6-ply rated.

New low bargain prices!

FIRESTONE STORE 12th & N FREE PARKING 432-1088

NORMS DX 40th & A 488-9919

NewspaperARCHIVE®
NewspaperARCHIVE®

Morning Briefing
A Sports Roundup

Bill Hord, former regional editor, has been named sports editor of **The Omaha World Herald**, while **Gene Beran** takes over as regional editor effective Sunday. Hord succeeds **Howard Brantz** who will have a new title as associate sports editor. Hord is a former sports editor of the **North Platte Telegraph.**

American League president **Lee MacPhail** announced that the three-day suspension and $250 fine against Cleveland Indians player-manager **Frank Robinson** has been upheld and would begin Monday.

Three early games have been rescheduled by the Montreal Expos as part of doubleheaders during the second half of the season. The games were scheduled for July 20, Aug. 1 and Sept. 8.

Bill Silverberg of Eastern New Mexico University was named the 1975 Track Coach of the Year by members of the Track Coaches Association of the NAIA.

World record holder **John Powell** was beaten by **Pentti Kahma** of Finland in the discus at the California Relays. Powell, who's record toss is 226-8, did only 216-11 Saturday. Three other meet records were set. The Southern California 440 relay team was clocked in :39.3, **Joni Huntley** of the Oregon Track Club set a record in the high jump with a 6-1 leap and **Cindy Poor** of San Jose added a meet mark in the 880 with a time of 2:06.9.

Maryland police are holding two men on horse stealing charges in connection with an unsuccessful attempt to extort $20,000 from the owner of the thoroughbred race horse.

Forego attempts one of the toughest tests of his career when he carries 136 pounds in the $100,000-added Metropolitan Handicap at Aqueduct on Monday.

Midland coach **Joanne Bracker** announced the school will host two basketball camps for girls this summer on the Midland campus in Fremont from June 1-6 and June 8-14.

All-American **Adrian Dantley,** a Notre Dame junior, said he has withdrawn his name as a hardship case in the NBA draft.

The St. Louis Cardinals announced they will switch their football training camp to Eastern Illinois University at Charleston this summer.

The Olympic officials in charge of eligibility have just seven months to decide who are the amateurs who can compete in the 1976 Winter Games in Innsbruck.

Manual Orantes of Spain won the men's singles title at German International Tennis Championships for the second time by beating Czechoslovakia's **Jan Kodes,** 3-6, 6-2, 6-2, 4-6 and 6-1.

Mrs. Robert Lehmann, owner of Preakness winner **Master Derby**, said the horse will be entered in the $150,000-added Belmont Stakes, June 7. Mrs. Lehmann decided to enter Master Derby in the Belmont rather than the Ohio Derby.

Although **A. J. Foyt** didn't pick up his fourth win in the Indy 500, his name went into the books as the all-time mileage leader in the classic. After 174 laps or 435 miles Sunday, Foyt had logged 6,402½ miles in 18 consecutive races, records for distance and attempts. Foyt placed third in the million-dollar race.

Richard Petty won the World 600 stock car race in Charlotte, N.C., in a record-speed, one-lap victory. Petty's average speed in the $176,530 event was 145.327 to move him to the winner's circle and pick up his $27,190 share of the purse.

Carner Gains Win In Playoff

RALEIGH, N. C. (UPI) — Joanne Carner, last year's LPGA player of the year, won the $40,000 American Defender Golf Classic Sunday, beating Judy Rankin on the first hole of a sudden death playoff.

Mrs. Carner sank a six-foot putt after posting a final round of 3-under-par 69 while Mrs. Rankin, who closed with a 71, missed a 10-footer on the extra hole and lost her third playoff in four tournaments.

Both finished regulation play tied at 10-under-par 206.

A stroke back was Australian Jan Stephenson, LPGA rookie of the year in 1974, whose third-place finish on a 68-207 was her best since joining the tour.

Carole Jo Skala was next at 68-209, followed at 210 by Carol Mann, who had a 69, and Jocelyne Bourassa, who finished with a 68 on North Ridge Country Club's 6,078-yard course.

Mrs. Carner, one of the tour's longest hitters, birdied all four of the course's par fives and added another bird on a par three to offset a pair of bogeys.

"I really worked hard on all the par fives and it paid off," said the 36-year-old Lake Worth, Fla., resident.

The victory was the first since last September for Mrs. Carner, who captured six tournaments during 1974 and earned $87,000 to lead the LPGA in winnings.

Her best finish this year had been a second in the Karsten-Ping Open in Phoenix, Ariz.

"I played better in practice rounds this week than I've hit the ball in three years," she said.

JoAnne Carner, $5,700	69-68-69—206
Judy Rankin, $4,170	66-69-71—206
Jan Stephenson, $3,200	69-70-68—207
Carole Jo Skala, $2,600	71-70-68—209
Jocelyne Bourassa, $1,900	72-70-68—210
Carol Mann, $1,900	73-68-69—210
Sandra Palmer, $1,416	71-72-68—211
Kathy McMullen, $1,050	72-73-68—213
JoAnn Washam, $1,050	72-71-70—213
Mary Bea Porter, $1,050	72-69-72—213
Sandra Post, $1,050	70-70-73—213
Pam Higgins, $800	71-73-70—214
Betty Burfeindt, $521	68-72-75—215
Sandra Spuzich, $521	72-75-68—215
Hollis Stacy, $521	71-75-69—215
Louise Bruce, $521	67-78-70—215
Betsy Cullen, $521	70-75-70—215
Jo Ann Prentice, $521	71-72-72—215

Regional Crowns Decided

By The Associated Press

First baseman Bill Daniel singled in two runs in the ninth inning Sunday, giving top-ranked Florida State a 6-5 victory over Miami in the NCAA South Regional baseball tournament and advancing the Seminoles to the college World Series. Five other teams also advanced to the series.

Daniel, making his first tourney start, drove in five Florida State runs and homered in the fifth inning.

Also advancing to the college World Series June 6 in Omaha, Neb., were South Carolina in the South Atlantic division, Seton Hall in the Northeast, Texas in the South Central, Arizona State in the Rocky Mountain, and Fullerton State in the West.

Michigan and East Michigan will continue a rain-shortened game for the Mideast title.

South Carolina beat North Carolina State 4-3. Hank Small had a two-run homer in the first for the Gamecocks, and right-hander Earl Bass, a junior, took over in the sixth to preserve the victory.

Arizona State came back to win the second game of a doubleheader with Washington State 5-1 after the Cougars had beaten the Sun Devils 8-7 in the first game.

Pepperdine nipped Fullerton State 5-4 in the first game of their doubleheader on Tom Ruegger's homer, but Fullerton State came back with a 6-4 victory to advance to the finals in Omaha.

Saturday,
Division I
Regional Playoffs
Northeast
Seton Hall 5, St. John's 1
Maine 1, Penn 0
Maine 6, St. John's 5
South
Miami 8, Murray St. 7
Florida St. 7, LSU 2
South Atlantic
N. Carolina St. 16, Citadeli 13
S. Carolina 15, Temple 0
N. Carolina St. 4 Temple 2
South Central
Texas 7, S. Alabama 4
Pan American 9, S. Alabama 8
Midwest
Tulsa 3, Iowa 2
Oklahoma 5, Texas A&M 4
Mideast
Eastern Michigan 3, Michigan 2
Penn St. 5, Clemson 4
Rocky Mountain
Washington St. 7, No. Colorado 2
Arizona St. 20 Puget Sound 3
Washington St. 4, Puget Sound 3
West
Southern Cal 1 Arizona 0
Fullerton St. 2, Pepperdine 1
Pepperdine 5, Southern Cal 2

Sunday
TOURNAMENT
University Division
Regionals
South Atlantic
S. Carolina 4, N. Carolina St. 3
Northeast
Seton Hall 11, Maine 7
Midwest
Tulsa 4, Oklahoma 3, 14 innings
Oklahoma 6, Texas A&M 4
South
Florida St. 6, Miami 5
Mideast
Michgan 4-3, E. Michgan 2-2
South Central
Texas 9, Pan American 2
Rocky Mountain
Washington St. 8, Arizona St. 7
Arizona St. 5, Washington St. 1
West
Pepperdine 5, Fullerton St. 4

Pro Baseball

American Association Standings
By United Press International

East	w.	l.	pct.	g.b.
Evansville	21	13	.618	—
Indianapolis	19	16	.543	2½
Omaha	16	20	.444	6
Iowa	11	26	.297	11½
West	**w.**	**l.**	**pct.**	**g.b.**
Wichita	20	13	.606	—
Denver	21	14	.600	—
Tulsa	21	16	.568	1
Oklahoma City	11	22	.333	9

Sunday's Results
Omaha 6 Iowa 4
Denver 2 Tulsa 1
Wichita 10 Oklahoma City 4
Evansville 6 Indianapolis 3, 7 inn., rain

Monday's Games
Omaha at Iowa
Tulsa at Denver
Wichita at Oklahoma City
Indianapolis at Evansville

Littler Captures Memphis Golf Win

MEMPHIS (AP) — Unemotional old pro Gene Littler quickly established his superiority with an opening string of four consecutive birdies and ambled home with a solid 66 that gave him a comfortable five-stroke victory in the Danny Thomas-Memphis Golf Classic.

Gene Littler, $35,000	67-68-69-66—270
Jack Mahaffey, $19,000	65-68-71-71—275
Jack Nicklaus, $10,325	66-70—73-68—277
Tom Weiskopf, $10,325	65-71-73-68—277
Tom Kite, $6,737	67-73-70-71—281
Jim Simons, $6,737	69-70-72-70—281
Tom Watson, $5,600	69-72-73-68—282
Jim Dent, $5,163	72-70-74-67—283
John Lister, $3,750	68-71-73-72—284
Roy Pace, $3,750	74-70-69-71—284
Joe Inman, $3,750	71-72-71-70—284
Don January, $3,750	73-71-69-71—284
Ray Floyd, $3,750	69-74-69-72—284
Gibby Gilbert, $3,750	72-71-71-70—284
Lee Trevino, $3,750	74-67-73-70—284
John Schlee, $2,712	72-74-67-72—285
Leonard Thompson, $2,712	69-70-76-70—285
Gary McCord, $2,275	73-72-68-73—286
Gary Player, $2,275	68-71-73-74—286
Eddie Pearce, $2,275	71-75-71-69—286
Dwight Nevil, $1,511	73-69-74-71—287
Dave Hill, $1,511	71-70-69-77—287
Lou Graham, $1,511	73-72-73-69—287
Allan Miller, $1,511	72-72-69-74—287
Mark Hayes, $1,511	67-75-71-74—287
Dan Sikes, $1,511	71-71-72-73—287
Chuck Courtney, $1,511	72-68-73-74—287
Don Bies, $1,511	70-72-72-73—287
Jack Ewing, $1,511	73-73-72-69—287
Bob E. Smith, $954	71-68-74-75—288
J.C. Snead, $954	72-71-70-75—288
Gil Morgan, $954	68-71-72-77—288
Danny Edwards, $954	73-70-70-72—288
Dave Stockton, $954	69-74-73-72—288
Al Geiberger, $954	74-68-74-72—288
Billy Casper, $954	71-74-70-73—288
Frank Conner, $954	69-70-79-70—288
Dale Douglass, $954	73-67-74-74—288
John Schroeder, $954	74-70-71-73—288
Pat Fitzsimons, $954	73-69-76-70—288
Terry Diehl, $565	68-78-71-72—289
Dick Rhyan, $565	72-72-72-73—289
Hubert Green, $565	73-72-72-72—289
Lyn Lott, $565	68-76-72-73—289
George Cadla, $565	73-72-72-72—289
Andy North, $565	65-74-74-76—289
Larry Hinson, $565	66-71-78-74—289
Bob Dickson, $565	72-73-69-75—289
Ed Snead, $565	71-71-71-76—289
Curtis Sifford, $565	71-71-76-76—289
Ben Kern, $416	71-74-70-75—290
Joe Porter, $416	72-71-72-75—290
Bud Allin, $416	73-69-72-76—290
Rex Caldwell, $416	73-72-74-71—290
Jim Masserio, $394	70-71-73-77—291
David Glenz, $372	76-69-73-74—292
Marion Heck, $372	71-72-75-74—292
Jim Wiechers, $372	74-67-73-78—292
Mate Star ks, $372	73-72-74-73—292
Vic Regalado, $328	74-72-75-72—293
Bert Weaver, $328	70-69-77-77—293
Jim Colbert, $328	73-72-73-75—293
Roger Maltbis, $328	75-70-75-73—293
Bobby Mitchell, $328	73-70-72-78—293
Ron Cerrado, $328	73-73-76-71—293
Gary Groh, $293	73-72-73-76—294
Mac McLendon, $293	70-73-78-73—294
Bill Rogers, $275	71-70-74-80—295
Jim Jamieson, $275	73-73-72-77—295
Barney Thompson, $66	74-71-73-78—296
Terry Small, $66	73-73-78-72—296
Larry White, $66	72-71-77-76—296
Mike Mitchell, $66	74-68-77-77—296
Bob Wallace	69-74-73-81—297
Tom Evans	73-71-77-78—299
Bob Stone	70-73-79-77—299

Tucker Running 'Better Than Ever'

By KEN HAMBLETON
Star Sports Writer

Aurora's Kent Tucker smiled even though rain forced the postponement of the super and hobby stock feature races at Midwest Speedway Sunday night.

Tucker won his heat race and the trophy dash for Super Stockers for the second consecutive week, with great ease.

"We were running better than ever," said Tucker, of Aurora. "The track was tacky and our choice of gears and tires made us really fast tonight," he said.

Tucker, who held the fastest lap last week, also had the best time Sunday with a lap of :19.8 on the 3/8 mile track.

"We did a little extra tuning this week and it really helped us," said Tucker, who puts in five hours of work on the car every night following a full eight-hour day.

"With a car like ours we need to get to the ground (get traction) in order to put all our horsepower to work," Tucker said of his 454 cubic inch powered 1975 Camaro.

"When the track is good and sticky like it was tonight, we handle and race as well as anybody," he said.

Tucker, who started racing in hobby stocks six years ago, explained, "Each year you tend to sink a little more money, time and effort into getting the car into shape. Then it just becomes a matter of the driver, me, getting the refinements of racing down."

Tucker showed his talent behind the wheel in the trophy dash, when he started in the back of the six-car pack and quickly grabbed the lead on the first turn, running through traffic as though it was standing still.

"I just saw a hole and went for it," said Tucker. "You have to do that kind of thing in a trophy dash because it's just a matter of getting to the front as fast as you can."

"I don't know where I learned that kind of thing. It's just one of those things you learn as you race I guess," said Tucker.

"Of course there is room for a lot of improvement in my driving but I have everything going for me. Namely, a good car and engine, a good crew and team work.

Tucker will get a chance at two A features next Sunday with the postponed race scheduled at 7:30 p.m. and a full slate of stock car racing following.

Super Stocks

First heat (10 laps) — 1. Kent Tucker, Aurora, 2. Al Truax, Lincoln, 3. Randy McDonald, Phillips.
Second heat (10 laps) — 1. Jack Sweeney, Lincoln, 2. Arden Buller, Lincoln, 3. Stu Vavra, Milligan.
Third heat (10 laps) — 1. Jerry Reeder, Lincoln, 2. Al Humphrey, Giltner, 3. Ed Bowes, Lincoln.
Trophy Dash (6 laps) — 1. Tucker, 2. Truax, 3. Humphrey, 4. Buller.

Hobby Stocks

First heat (8 laps) — 1. Ron Boelter, Lincoln, 2. Hank Bulin, Lincoln, 3. Dennis Parker, Lincoln.
Second heat — 1. Bob Griffith, Lincoln, 2. Richard Meyers, Lincoln, 3. Lennie Throne, Lincoln.
Third heat (8 laps) — 1. Orval Hoffman, Lincoln, 2. Sam Briscoe, Lincoln, 3. Dan Watts, Lincoln.
Trophy Dash (6 laps) — 1. Hoffman, 2. Bulin, 3. Boelter, 4. Griffith.

First Savings Downs Wahoo

First Savings pitcher Marty Shields came to his own rescue in the seventh inning as he drove in the winning run for the Capital City League team in defeating Wahoo, 5-4, Sunday at the Air Park West diamond.

Mike Gordon tripled and Shields singled as Gordon scored the winning run.

Shields, now 1-0, relieved Mike Last in the fifth inning. Steve Sagert took the loss for Wahoo.

First Savings 5, Wahoo 4

Wahoo	101	020	0—4	5	1
First Savings	110	002	1—5	10	3

Sagert and Thompson; Last, Shields (5) and Mills. WP — Shields (1-0), LP — Sagert. (0-1).

diNatale Takes Third In Kansas

Hutchinson, Kan.—Pat diNatale, a Lincoln driver, qualified in his class and finished third in the Salt City Regional Races here Sunday.

The races are sanctioned by the Sports Car Clubs of America. diNatale holds a regional SCCA license and drives a 1975 Vega GT.

FEATURE RACES

At Keystone

Grand Pet	10.40	3.60	3.20
Fair Wind		2.80	2.40
My Track			3.20

At Delaware

Dearly Precious	5.40	3.80	3.60
Hay Patcher		4.40	3.60
Mimi Rose			3.20

At Hollywood

Captain Cee Jay	18.80	8.80	7.60
Kirrary		9.00	5.40
Blue Times			6.20

Ace For Bunting

Bruce Bunting shot a hole-in-one at the Holmes Golf Course Sunday on the par-three ninth hole.

Bunting used a three-iron on the shot, with Tim Knopp, Jim Crabbe and John Burkman witnessing.

GENERAL TIRE
VACATION VALUE DAYS
Get set for summer driving with the General Tire of your choice. all three VALUE PRICED!

New Car Tires! The General Jumbo 780
General's original equipment tire, built with two glass belts for great performance.
Value Priced!

Size	Value Price	F.E.T.
A78-13	$27.95	$1.77
C78-14	$28.95	$2.10
E78-14	$30.95	$2.32
F78-14	$33.95	$2.47
G78-14	$34.95	$2.62
H78-14	$37.95	$2.84
E78-15	$31.95	$2.41
F78-15	$34.95	$2.55
G78-15	$35.95	$2.69
H78-15	$38.95	$2.92
J78-15	$39.95	$3.09
L78-15	$41.95	$3.21

$27.95 Size A78-13 tubeless blackwall, plus $1.77 Federal Excise Tax.
Whitewalls $3 to $5 more per tire.

The General Poly-Jet...built to last with four ply polyester cord construction.
Value Priced!

Size	Value Price	F.E.T.
A78-13	$22.95	$1.76
B78-13	$23.95	$1.84
E78-14	$25.95	$2.27
F78-14	$27.95	$2.40
G78-14	$28.95	$2.56
H78-14	$30.95	$2.77
G78-15	$29.95	$2.60
H78-15	$31.95	$2.83
J78-15*	$36.95	$2.99
L78-15*	$37.95	$3.11

*Available in whitewalls only.
Whitewalls $2 to $4 more per tire.
POLYESTER CORD TIRE DEAL!
$22.95 Size A78-13 tubeless blackwall, plus $1.76 Federal Excise Tax.

BRAND NEW! NOT BLEMS! NOT RETREADS! The General Jet-Air III
Duragen® Tread Rubber 4Ply Nylon Cord Construction Twin Tread Design.
Value Priced!

Size	Value Price	F.E.T.
6.50-13	$15.95	$1.77
7.00-13	$18.95	$2.00
C78-14	$19.95	$2.04
E78-14	$20.95	$2.27
F78-14	$22.95	$2.40
G78-14	$23.95	$2.56
H78-14	$25.95	$2.77
5.60-15	$18.95	$1.79
F78-15	$21.95	$2.45
G78-15	$23.95	$2.60
H78-15	$25.95	$2.83
L78-15*	$32.95	$3.11

*Available in whitewalls only.
$15.95 size 6.50-13 tubeless blackwall, plus $1.77 Federal Excise Tax.
Whitewalls $2 to $4 more per tire.

Delco Shock Absorbers
Buy three Delco Pleasurizer or Pleasurizer Heavy Duty shocks at our everyday low selling price and
Get the 4th for only... 1¢
Offer expires June 30th

GENERAL TIRE
Charge it at General
auto-charge PLAN BUY IN TIME BUY ON TIME
We also honor
· Master Charge
· BankAmericard
· Diners Club
· American Express
Priced as shown at General Tire Stores. Competitively priced at independent dealers displaying the General sign.
GENERAL TIRE SERVICE
10th & M
Phone 432-3211
Lincoln
OPEN: Mon.-Fri. 7:30-5:30 Sat. 7:30-1
Free parking East side of store
Sooner or later, you'll own General's

FREE
6 Pak
COCA-COLA
or
DR. PEPPER
with every fill of 8 Gals. or more
"All You Pay Is The Btl. Deposit"
Offer Good May 26-May 31.
Piedmont 66 Service
Cotner & "A" Sts.

Firestone
BARGAIN PRICES
4-PLY POLYESTER CORD
AS LOW AS $18.90
B78-13 Blackwall Plus $1.84 F.E.T. and old tire.
$3.85 TO $6.60 LESS PER TIRE than regular prices last fall.
DELUXE CHAMPION®
• Strong smooth-riding polyester cord body.
• Wide, aggressive 7-rib tread for excellent traction, handling and stability.
• Concave-molded tread gives full tread-to-road contact for long, even wear.

BLACKWALL PRICES

Size	Reg. Fall '74	LESS	Bargain price	F.E.T. (each)
B78-13	$24.20	$5.30	$18.90	$1.84
E78-14	26.60	3.85	23.75	2.27
F78-14	28.45	4.25	25.20	2.40
G78-14	29.70	4.50	26.20	2.56
H78-14	32.00	5.05	27.95	2.77
G78-15	30.45	4.65	26.80	2.60
H78-15	32.75	5.20	28.55	2.83

All prices plus tax and old tire.
EVEN BIGGER BARGAINS on WHITEWALLS!
Firestone 75 years of quality and service since 1900
WE ALSO HONOR
• BankAmericard
• American Express
• Master Charge
• Diners Club • Carte Blanche
FREE MOUNTING!

OPEN AN ACCOUNT
Firestone REVOLVING CHARGE
$5.55 TO $9.15 LESS PER TIRE than our April prices
DOUBLE-BELTED TIRES
AS LOW AS $22.95
B78-13 Blackwall Plus $1.88 F.E.T. and old tire.

BLACKWALL PRICES

Size	April price	LESS	Bargain price	F.E.T.
B78-13	$28.95	$6.00	$22.95	$1.88
C78-13	29.50	5.55	23.95	2.02
C78-14	30.55	5.60	24.95	2.10
E78-14	31.80	5.85	25.95	2.32
F78-14	34.05	6.10	27.95	2.47
G78-14	35.50	6.55	28.95	2.62
H78-14	38.20	7.25	30.95	2.84
G78-15	36.45	6.50	29.95	2.69
H78-15	39.10	7.15	31.95	2.92

All prices plus tax and old tire.
EVEN BIGGER BARGAINS ON WHITEWALLS!
STRATO-STREAK® SUP-R-BELT®
• Two rugged belts hold tread firm for long wear.
• Two strong smooth-riding body plies combine with belts to give excellent road hazard protection.
• Wide, deep tread.
BIG CAR SIZES AVAILABLE IN WHITEWALLS ONLY.

SMALL CAR TIRES
Firestone CHAMPION®
Size 6.00-13 $14 Blackwall Plus $1.44 to $1.60 F.E.T. and old tire.
Size 6.50-13 $15 Blackwall Plus $1.75 to $1.77 F.E.T. and old tire.
Size 5.60-15 $18.50 Blackwall Plus $1.69 to $1.79 F.E.T. and old tire.
Whitewalls proportionately low priced.
Priced as shown at Firestone Stores. Competitively priced at Firestone Dealers and at all service stations displaying the Firestone sign.

JACK NICKLAUS GOLF BALLS
Made by...MacGregor
06-10-001-5
1 High compression gives greater distance off the tee than our previous Nicklaus models.
2 Surlyn cover by DuPont® makes this ball virtually cutproof.
3 Extra-white cover paint stays white hole after hole.
3 for $1.39
Additional balls $1.00 each.
Limit one pkg. of 3.

RV'S! VANS! PICKUPS!
FIRESTONE TRANSPORT® TRUCK TIRES
$24.49
6.70-15 Black Tube-type. Plus $2.43 F.E.T. and tire off your vehicle. 6-ply rated.
New low bargain prices!

FIRESTONE STORE 12th & N
FREE PARKING 432-1088
NORMS DX 40th & A 488-9919

Unser Finds Luck At His 13th Indy

INDIANAPOLIS (AP) — 'Luck ' said Bobby Unser, "is everything If you don't have luck on the racetrack, you can't win

Appropriately Unser won Sunday's Indianapolis 500 on his 13th career start here, dodging a terrifying wreck, and then finding himself out in front when rain stopped the race at 435 miles

"Luck controls everything we do in our lives,' Unser said in a post-race interview "I've always tried to have it on my side

Unser who also won here in 1968, when he bested his current car owner, Dan Gurney, said he felt Providence guided him through the entire race

It turned out I was able to make pitstops at the best possible time and when Tom Sneva crashed in front of me on the 127th lap, I was somehow able to keep myself out of it," Unser said It was a helluva bad wreck I got a little sideways coming into it, made a split-second decision to go low to miss it, and it fortunately was the right one

"I don't know how close I was to the thing, but I know I came awfully close to being involved "

Sneva's misfortune also allowed Unser to build up his fuel mileage on the slower-speed yellow light following the wreck, to the point where he felt he had enough fuel left to outrun his closest pursuers, Johnny Rutherford and A J Foyt

"Just in case it came to a dash at the end, I knew I was going to be able to race hard enough and fast enough to hold off anyone," he said

Unser, who sloshed across the finish line in a pouring rain at about 20 miles per hour, said, "I didn't know if I had to cross the finish line to win at that point But I know it was a damn good thing to do "

Gordon Johncock, winner in the rain-curtailed 1973 race, never received the checkered flag

Unser said he feels winning this race is the most important thing in any race drivers career But he added, taking nothing away from this win, that it was still more of a thrill when I won the first time

The victory was also a milestone for Gurney, who never made it to Victory Lane in his nine years here as a driver He was second twice

'I have never forgiven Bobby for beating me in 1968, Gurney said jokingly But I can t tell you how much it means to me to finally be on the winning end of this thing

Gurney who gave two victory kisses to the winner, said this might be the last appearance here for the Eagle that he designed four years ago

Already on the drawing board is a radically-different machine that Unser is planning to drive here next year

Indy 500 Unofficial Standings

Indianapolis (AP)—Unofficial final standings of the 59th Indianapolis 500-mile race with driver hometown car number car speed or laps completed and reason for the elimination where available official standings will be announced Monday morning

1 Bobby Unser Albuquerque N M No 48 Eagle Offy 174 laps 149 213 miles an hour
2 Johnny Rutherford Fort Worth Tex 2 McLaren Offy 174 laps
3 A J Foyt Jr Houston Tex No 14 Coyote Foyt 174 laps
4 Duane Carter Jr Brownsburg Ind No 11 Eagle Offy 169 laps
5 Roger McCluskey Tucson Ariz No 15 Riley Offy 167 laps
6 Bill Puterbaugh Indianapolis Ind No 83 Eagle Offy 165 laps
7 George Snider Bakersfield Calif No 97 Eagle Offy 165 laps
8 Bill Vukovich Fresno Calif No 6 Eagle Offy 164 laps
9 Wally Dallenbach Basalt Colo No 40 Wildcat Drake 162 laps blown piston
10 Bob Harkey Indianapolis Ind and Salt Walther Dayton Ohio No 33 McLaren Offy 162 laps
11 Steve Krisiloff Parsippany N J No 98 Eagle Offy 162 laps
12 Sheldon Kinser Bloomington Ind No 19 Kingfish Offy 161 laps
13 Jerry Karl Manchester Pa No 30 Eagle Chevy 161 laps
14 Jimmy Caruthers Anaheim Calif No 78 Eagle Offy 161 laps wrecked at pit entry
15 Gary Bettenhausen Monrovia Ind No 45 Eagle Offy 158 laps blew left rear tire and hit wall
16 Al Unser Albuquerque N M No 4 Eagle Offy 156 laps broken connecting rod
17 Sam Sessions Nashville Mich No 36 Eagle Offy 155 laps engine failure
18 Tom Bigelow Whitewater Wisc No 17 Volstedt Offy 151 laps magneto failure
19 Johnny Parsons Indianapolis Ind No 93 Eagle Offy 140 laps broken transmission shaft
20 Jerry Grant Irvine Calif No 73 Eagle Offy 138 laps burned piston
21 Dick Simon Sandy Utah No 44 Eagle Foyt 133 laps
22 Tom Sneva Spokane Wash No 68 McLaren Offy 121 laps wrecked in turn 2
23 Bentley Warren West Gloucester Mass No 24 Kingfish Offy 121 laps hit wall at pit entry
24 Elton Rasmussen Indianapolis Ind No 58 Rascar Foyt 119 laps valve failure
25 Bobby Allison Hueytown Ala No 16 McLaren Offy 112 laps broken gear box
26 Mike Mosley Fallbrook Calif No 12 Eagle Offy 94 laps engine failure
27 John Martin Irvine Calif No 89 McLaren Offy 61 laps broken radiator
28 Mario Andretti Nazareth Pa No 21 Eagle Offy 49 laps hit wall in turn three
29 Mike Hiss Tustin Calif No 94 Finley Offy 39 laps hit wall in turn three
30 Larry McCoy Langhorne Pa No 63 Rascar Offy 24 laps burned piston
31 Gordon Johncock Phoenix Ariz No 20 Wildcat Drake 11 laps ignition failure
32 Lloyd Ruby Wichita Falls Tex No 7 McLaren Offy 7 laps burned piston
33 Salt Walther Dayton Ohio No 77 McLaren Offy 3 laps turbocharger and ignition failure

Heat, Humidity Strike Fans

Indianapolis (AP) — Heat and humidity felled more than 100 spectators at the Indianapolis 500 Sunday, according to race officials, but otherwise it was an unusually safe, quiet race

Only three race drivers required hospital treatment — including Tom Sneva, the most seriously injured He was taken to Methodist hospital with burns on his hands, face, neck, arms and legs suffered when his car hit a wall in the second turn

Indiana State Police said they arrested fewer than 10 persons — most for liquor violations

The 90 per cent humidity and 85 degree heat made it the hottest race day since 1953 when the weather forced eight drivers out of the race, according to Dr Thomas Hanna, director of the Indianapolis Motor Speedway Hospital

More Sports, Page 14

Dallenbach Wins Indy Lap Money

INDIANAPOLIS (AP) — Wally Dallenbach who led the Indianapolis 500-mile race Sunday for 96 laps before his engine blew won $14 400 in lap prize money officials at Indianapolis Motor Speedway said

Second to Dallenbach in lap money was three-time winner A J Foyt Jr with $8 100 Other temporary leaders and their prize money were Bobby Unser $1 650 Gordon Johncock $1 200 and defending champion Johnny Rutherford $750

Drivers earn $150 for each lap of the race they lead plus additional prize money for the order of finish

NWU Trackmen To NCAA Meet

By United Press International

Woody Greeno, Nebraska Wesleyan track coach will take nine competitors who have qualified in 14 events to the NCAA Division III championships May 29-31 at Baldwin Wallace College in Berea Ohio

Cliff Karthauser who will participate in the 3-mile and 6-mile runs will lead the contingent Karthauser placed third in the 3-mile a year ago

I m sure Karthauser will make it tough for them, especially in the six Greeno said We were 12th out of 53 teams last year and we could equal that this year

The Wesleyan trackmen won their 12th place finish with only five competitors last year

Schultz Paces Flyers Past Buffalo

PHILADELPHIA (AP) — Hatchetman Dave Schultz said his confidence had not been restored by the two key goals he scored Sunday as the Philadelphia Flyers walloped the Buffalo Sabres 5-1 in the fifth game of the National Hockey League Stanley Cup championship series

The 26-year-old Schultz, the NHL's leading penalty taker with 472 minutes this past season, scored the first goal of the game as the Flyers built a 5-0 lead and went on to take a 3-2 advantage in the best-of-seven series

"I know I haven't played well the last few games," said Schultz, who last week questioned his own ability and decried his lack of ice time "That's why I was benched '

Someone asked the Flyers' husky winger if two goals in an important playoff game wasn't enough to prove to himself that he could play hockey as well as fight

' I don't know that I played that much better, just because a couple of shots went in," said a somber Schultz

The soundly beaten Sabres headed back to Buffalo, where Tuesday night they hope to stave off elimination by the defending champion Flyers

If the Sabres can even the series again, the seventh, and deciding, game is scheduled for Philadelphia Thursday night

While Schultz was playing it cool in the Flyers happy dressing room, Coach Fred Shero was busy watching films of his team's seemingly easy victory

Shero refused to meet with newsmen after the game He sent assistant coach Mike Nykoluk to the post-game interview

Nykoluk said Shero was dissatisfied with the whole series

Something is missing, we're doing something wrong and we can t figure out what it is, ' said the assistant coach

So right after the game Freddie went to view the tapes while the game is still fresh in his mind Nykoluk added ' We re working hard, but we re not accomplishing as much as we should '

Buffalo goalie Gerry Desjardins, who appeared to have a chance at stopping all three of the Flyers' first period goals, was dressed and leaving the Sabres lockerroom as reporters filed in

I felt good before the game," Desjardins said The first goal got away It hit me and bounced back in

Buffalo Coach Floyd Smith commented, I said before that the first game I win here is going to be the last of the year If Buffalo wins Tuesday to stay alive he ll get his chance to make good on his word Thursday in the seventh game of the series

Schultz gave the Flyers a 1-0 lead at 3 12 of the first period when the big winger who last week questioned his ability as a major league hockey player, took a rebound off the boards in the left faceoff circle and scored into the short side

The Sabres didn t know it then, but it was the start of the first rout in this series The Spectrum jinx struck again leaving Buffalo with an 0-14-2 record on the Flyers ice since the Sabres came into the league five years ago

After Buffalo failed to score on a power-play opportunity in the first period the Flyers increased their lead to 2-0 Terry Crisp shot on Buffalo goalie Gerry Desjardins the puck rebounding to Gary Dornhoefer deep along the right boards

Score by periods

Buffalo	0	0	1—1
Philadelphia	3	2	0—5

First period—1 Philadelphia Schultz 1 (Saleski Kindrachuk) 3 12 2 Philadelphia Dornhoefer 5 (Crisp Van Impe) 12 31 3 Philadelphia Kelly 2 Crisp Jim Watson) 12 50 Penalties Goodenough 10 17 Dornhoefer 14 47 Spencer 17 16

Second period—4 Philadelphia Leach 8 (Barber Goodenough 1 55 5 Philadelphia Schultz 2 Goodenough Harris) 9 56 Penalties Guevremont 40 Goodenough 2 16

Third period—6 Buffalo Luce 5 (Ramsey Gare) 14 02 Penalties Dornhoefer 14 58 Lorentz 17 50

Shots on goal by

Buffalo	10	6	8—24
Philadelphia	9	7	10—26

SEE THE INDY RACE ON TV
ABC network, 8:30-10:30 (E.D.S.T.) Sunday, May 25

POLYGLAS SALE

4 for $95

B78-13 BLACKWALL

Save $26 to $41 Per Set

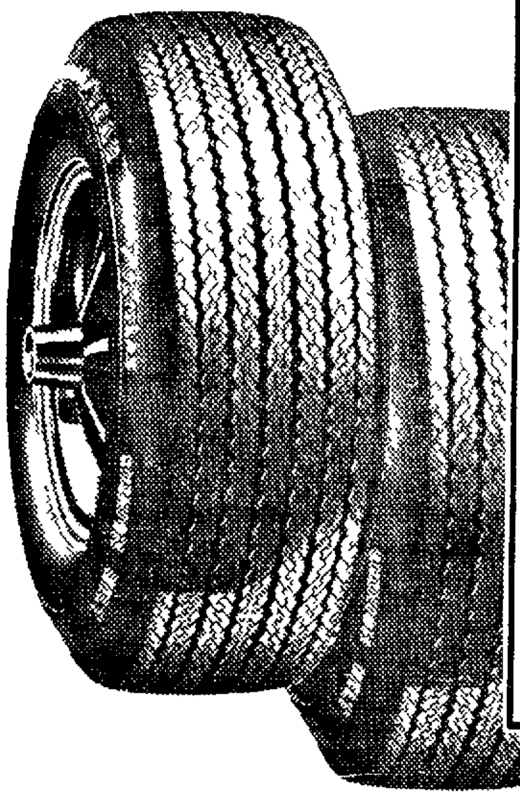

CUSHION BELT POLYGLAS

For three days only, we're breaking our price on this bias belted Polyglas tire Double fiberglass cord belts help tame squirm help keep tread grooves open for good wet traction The double polyester cord body plies are strong and resilient to help shrug off road hazards A real performer this Polyglas tire puts extra emphasis on value — especially during this sale period The time to buy is now

Blackwall Size	Sale Price
B78 13	4 for $ 95
E78-14	4 for $119
F78-14	4 for $119
G78-14	4 for $119
G78-15	4 for $119

Whitewalls

Size	Sale Price	Size	Sale Price
B78 13	4 for $106	H78 14 or H78 15	4 for $144
E78 14 or F78 14	4 for $129	J78 15 or L78 15	4 for $155
G78 14 or G78 15	4 for $133		

Plus $1 88 to $3 21 F E T per tire depending on size and old tires

Sale Ends Wednesday

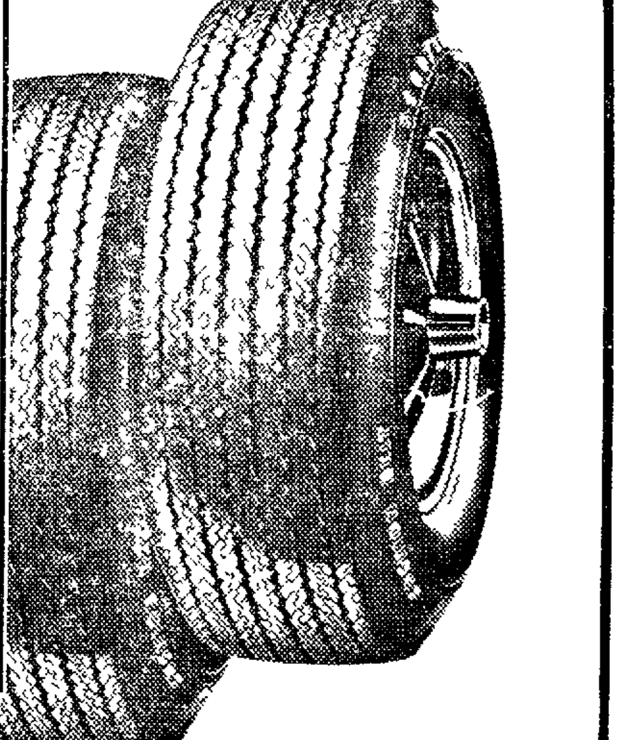

PROFESSIONAL AUTO SERVICE

Lube & Oil Change
$4.88 Up to 5 qts of major brand multi grade oil
• Complete chassis lubrication & oil change • Helps insure longer wearing parts & smooth quiet performance • Please phone for appointment • Includes light trucks

Front-End Alignment
$10.88 Any U S made car — Parts extra only if needed
• Complete analysis and alignment correction — to increase tire mileage and improve steering safety • Precision equipment used by experienced professionals helps ensure a precision alignment

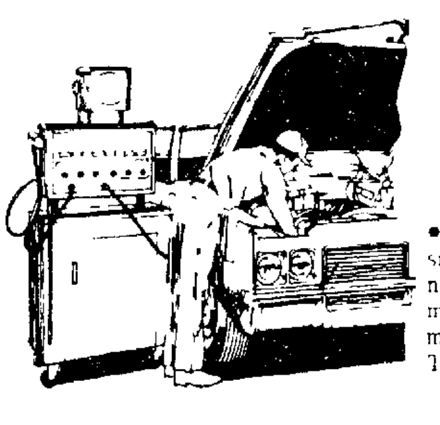

Engine Tune-Up
$32.95 Add $4 for 8 cyl $2 for air cond
• With electronic equipment our professionals fine tune your engine installing new points plugs & condenser • Helps maintain smooth running engine for maximum gas mileage • Includes Datsun Toyota VW & light trucks

GOODYEAR

7 Ways to Buy
• Cash • Our Own Customer Credit Plan • Master Charge • BankAmericard • American Express Money Card • Carte Blanche • Diners Club

See Your Independent Dealer For His Price. Prices As Shown At Goodyear Service Stores.

Goodyear Service Stores

1918 "O" 432-6521 | 6800 "O" 467-2555 | 501 MARKET | Beatrice 228-3471

Goodyear Independent Dealers

H & S AUTO SERVICE CENTER 2510 South 48 488-9860 | SINCLAIR TBA WHOLESALE CENTER 1400 Que Street 435-9844 | BARTELS SERVICE STATION Tobias, Nebraska 243-2585

Sears Gateway AUTOMOTIVE SERVICE SPECIALS!

Tuesday thru Thursday, only!

Auto Air Conditioner Check up!

5.50 Plus Freon

Here's what we do:

- Check for Freon Leaks
- Check Operation of Evaporator
- Check Operation of Compressor Clutch
- Check Compressor Oil Level
- Check Belts

Use Sears Convenient Credit Plans.

Satisfaction Guaranteed or Your Money Back

SHOP AT SEARS AND SAVE | Sears Tire and Auto Center | SERVICE HOURS Mon. thru Fri ..... 8-9 Saturday ..... 8-6 Sunday 12-5

SEARS, ROEBUCK AND CO

NEWSPAPERARCHIVE® NEWSPAPERARCHIVE®

Unser Finds Luck At His 13th Indy

INDIANAPOLIS (AP) — "Luck," said Bobby Unser, "is everything. If you don't have luck on the racetrack, you don't win."

Appropriately, Unser won Sunday's Indianapolis 500 on his 13th career start here, dodging a terrifying wreck, and then finding himself out in front when rain stopped the race at 435 miles.

"Luck controls everything we do in our lives," Unser said in a post-race interview. "I've always tried to have it on my side."

Unser, who also won here in 1968, when he bested his current car owner, Dan Gurney, said he felt Providence guided him through the entire race.

"It turned out I was able to make pitstops at the best possible time, and when Tom Sneva crashed in front of me on the 127th lap, I was somehow able to keep myself out of it," Unser said. "It was a helluva bad wreck. I got a ltle sideways coming into it, made a split-second decision to go low to miss it, and it fortunately was the right one.

"I don't know how close I was to the thing, but I know I came awfully close to being involved."

Sneva's misfortune also allowed Unser to build up his fuel mileage on the slower-speed yellow light following the wreck, to the point where he felt he had enough fuel left to outrun his closest pursuers, Johnny Rutherford and A. J. Foyt.

"Just in case it came to a dash at the end, I knew I was going to be able to race hard enough and fast enough to hold off anyone," he said.

Unser, who sloshed across the finish line in a pouring rain at about 20 miles per hour, said, "I didn't know if I had to cross the finish line to win at that point. But I know it was a damn good thing to do."

Gordon Johncock, winner in the rain-curtailed 1973 race, never received the checkered flag.

Unser said he feels winning this race is the most important thing in any race drivers career. But he added, taking nothing away from this win, that "it was still more of a thrill when I won the first time."

The victory was also a milestone for Gurney, who never made it to Victory Lane in his nine years here as a driver.

He was second twice.

"I have never forgiven Bobby for beating me in 1968," Gurney said jokingly. "But I can't tell you how much it means to me to finally be on the winning end of this thing."

Gurney, who gave two victory kisses to the winner, said this might be the last appearance here for the Eagle that he designed four years ago.

Already on the drawing board is a radically-different machine that Unser is planning to drive here next year

Indy 500 Unofficial Standings

Indianapolis (AP)—Unofficial final standings of the 59th Indianapolis 500-mile race, with driver, hometown, car number, car speed or laps completed and reason for the elimination, where available official standings will be announced Monday morning:

1. Bobby Unser, Albuquerque, N.M., No. 48, Eagle-Offy, 174 laps, 149.213 miles an hour.
2. Johnny Rutherford, Fort Worth, Tex., 2, McLaren-Offy, 174 laps.
3. A.J. Foyt Jr., Houston, Tex., No. 14, Coyote-Foyt, 174 laps.
4. Duane Carter Jr., Brownsburg, Ind., No. 11, Eagle-Offy, 169 laps.
5. Roger McCluskey, Tucson, Ariz., No. 15, Riley-Offy, 167 laps.
6. Bill Puterbaugh, Indianapolis, Ind., No. 83, Eagle-Offy, 165 laps.
7. George Snider, Bakersfield, Calif., No. 97, Eagle-Offy, 165 laps.
8. Bill Vukovich, Fresno, Calif., No. 6, Eagle-Offy, 164 laps.
9. Wally Dallenbach, Basalt, Colo., No. 40, Wildcat-Drake, 162 laps, blown piston.
10. Bob Harkey, Indianapolis, Ind., and Salt Walther, Dayton, Ohio, No. 33, McLaren-Offy, 162 laps.
11. Steve Krisiloff, Parsippany, N.J., No. 98, Eagle-Offy, 162 laps.
12. Sheldon Kinser, Bloomington, Ind., No. 19, Kingfish-Offy, 161 laps.
13. Jerry Karl, Manchester, Pa., No. 30, Eagle-Chevy, 161 laps.
14. Jimmy Caruthers, Anaheim, Calif., No. 78, Eagle-Offy, 161 laps, wrecked at pit entry.
15. Gary Bettenhausen, Monrovia, Ind., No. 45, Eagle-Offy, 158 laps, blew left rear tire and hit wall.
16. Al Unser, Albuquerque, N.M., No. 4, Eagle-Offy, 156 laps, broken connecting rod.
17. Sam Sessions, Nashville, Mich, No. 36, Eagle-Offy, 155 laps, engine failure.
18. Tom Bigelow, Whitewater, Wisc., No. 17, Volstedt-Offy, 151 laps, magneto failure.
19. Johnny Parsons, Indianapolis, Ind., No. 93, Eagle-Offy, 140 laps, broken transmission shaft.
20. Jerry Grant, Irvine, Calif., No. 73, Eagle-Offy, 138 laps, burned piston.
21. Dick Simon, Sandy, Utah, No. 44, Eagle-Foyt, 133 laps.
22. Tom Sneva, Spokane, Wash., No. 68, McLaren-Offy, 121 laps, wrecked in turn 2.
23. Bentley Warren, West Gloucester, Mass., No. 24, Kingfish-Offy, 121 laps, hit wall at pit entry.
24. Elton Rasmussen, Indianapolis, Ind., No. 58, Rascar-Foyt, 119 laps, valve failure.
25. Bobby Allison, Hueytown, Ala., No. 16, McLaren-Offy, 112 laps, broken gear box.
26. Mike Mosley, Fallbrook, Calif., No. 12, Eagle-Offy, 94 laps, engine failure.
27. John Martin, Irvine, Calif., No. 89, McLaren-Offy, 61 laps, broken radiator.
28. Mario Andretti, Nazareth, Pa., No. 21, Eagle-Offy, 49 laps, hit wall in turn three.
29. Mike Hiss, Tustin, Calif., No. 94, Finley-Offy, 39 laps, hit wall in turn three.
30. Larry McCoy, Langhorne, Pa., No. 63, Rascar-Offy, 24 laps, burned piston.
31. Gordon Johncock, Phoenix, Ariz., No. 20, Wildcat-Drake, 11 laps, ignition failure.
32. Lloyd Ruby, Wichita Falls, Tex., No. 7, McLaren-Offy, 7 laps, burned piston.
33. Salt Walther, Dayton, Ohio, No. 77, McLaren-Offy, 3 laps, turbocharger and ignition failure.

Dallenbach Wins Indy Lap Money

INDIANAPOLIS (AP) — Wally Dallenbach, who led the Indianapolis 500-mile race Sunday for 96 laps before his engine blew, won $14,400 in lap prize money, officials at Indianapolis Motor Speedway said.

Second to Dallenbach in lap money was three-time winner A.J. Foyt Jr. with $8,100. Other temporary leaders and their prize money were: Bobby Unser $1,650, Gordon Johncock $1,200 and defending champion Johnny Rutherford $750.

Drivers earn $150 for each lap of the race they lead plus additional prize money for the order of finish.

NWU Trackmen To NCAA Meet

By United Press International

Woody Greeno, Nebraska Wesleyan track coach, will take nine competitors who nave qualified in 14 events to the NCAA Division III championships May 29-31 at Baldwin Wallace College in Berea, Ohio.

Cliff Karthauser, who will participate in the 3-mile and 6-mile runs, will lead the contingent. Karthauser placed third in the 3-mile a year ago.

"I'm sure Karthauser will make it tough for them, especially in the six," Greeno said. "We were 12th out of 53 teams last year and we could equal that this year."

The Wesleyan trackmen won their 12th place finish with only five competitors last year.

Heat, Humidity Strike Fans

Indianapolis (AP) — Heat and humidity felled more than 100 spectators at the Indianapolis 500 Sunday, according to race officials, but otherwise it was an unusually safe, quiet race.

Only three race drivers required hospital treatment — including Tom Sneva, the most seriously injured. He was taken to Methodist hospital with burns on his hands, face, neck, arms and legs suffered when his car hit a wall in the second turn.

Indiana State Police said they arrested fewer than 10 persons — most for liquor violations.

The 90 per cent humidity and 85 degree heat made it the hottest race day since 1953 when the weather forced eight drivers out of the race, according to Dr. Thomas Hanna, director of the Indianapolis Motor Speedway Hospital.

More Sports, Page 14

Schultz Paces Flyers Past Buffalo

PHILADELPHIA (AP) — Hatchetman Dave Schultz said his confidence had not been restored by the two key goals he scored Sunday as the Philadelphia Flyers walloped the Buffalo Sabres 5-1 in the fifth game of the National Hockey League Stanley Cup championship series.

The 26-year-old Schultz, the NHL's leading penalty taker with 472 minutes this past season, scored the first goal of the game as the Flyers built a 5-0 lead and went on to take a 3-2 advantage in the best-of-seven series.

"I know I haven't played well the last few games," said Schultz, who last week questioned his own ability and decried his lack of ice time. "That's why I was benched."

Someone asked the Flyers' husky winger if two goals in an important playoff game wasn't enough to prove to himself that he could play hockey as well as fight.

"I don't know that I played that much better, just because a couple of shots went in," said a somber Schultz.

The soundly beaten Sabres headed back to Buffalo, where Tuesday night they hope to stave off elimination by the defending champion Flyers.

If the Sabres can even the series again, the seventh, and deciding, game is scheduled for Philadelphia Thursday night.

While Schultz was playing it cool in the Flyers' happy dressing room, Coach Fred Shero was busy watching films of his team's seemingly easy victory.

Shero refused to meet with newsmen after the game. He sent assistant coach Mike Nykoluk to the post-game interview.

Nykoluk said Shero was dissatisfied with the whole series.

"Something is missing, we're doing something wrong and we can't figure out what it is," said the assistant coach.

"So right after the game, Freddie went to view the tapes while the game is still fresh in his mind," Nykoluk added. "We're working hard, but we're not accomplishing as much as we should."

Buffalo goalie Gerry Desjardins, who appeared to have a chance at stopping all three of the Flyers' first-period goals, was dressed and leaving the Sabres lockerroom as reporters filed in.

"I felt good before the game," Desjardins said. "The first goal got away. It hit me and bounced back in."

Buffalo Coach Floyd Smith commented, "I said before that the first game I win here is going to be the last of the year." If Buffalo wins Tuesday to stay alive, he'll get his chance to make good on his word Thursday, in the seventh game of the series.

Schultz gave the Flyers a 1-0 lead at 3:12 of the first period when the big winger, who last week questioned his ability as a major league hockey player, took a rebound off the boards in the left faceoff circle and scored into the short side.

The Sabres didn't know it then, but it was the start of the first rout in this series. The Spectrum jinx struck again, leaving Buffalo with an 0-14-2 record on the Flyers' ice since the Sabres came into the league five years ago.

After Buffalo failed to score on a power-play opportunity in the first period, the Flyers increased their lead to 2-0. Terry Crisp shot on Buffalo goalie Gerry Desjardins, the puck rebounding to Gary Dornhoefer deep along the right boards.

Score by periods:

Buffalo	0	0	1	1
Philadelphia	3	2	0	5

First period—1. Philadelphia, Schultz 1 (Saleski, Kindrachuk) 3:12; 2. Philadelphia, Dornhoefer 5 (Crisp, Van Impe) 12:31; 3. Philadelphia, Kelly 2 (Crisp, Jim Watson) 12:50. Penalties: Goodenough 10:17, Dornhoeffer 14:47, Spencer 17:16.

Second period—4. Philadelphia, Leach 8 (Barber, Goodenough) 1:55; 5. Philadelphia, Schultz 2 (Goodenough, Harris) 9:56. Penalties: Guevremont :40, Goodenough 2:16.

Third period—6. Buffalo, Luce 5 (Ramsey, Gare) 14:02. Penalties: Dornhoefer 14:58, Lorentz 17:50.

Shots on goal by:

Buffalo	10	6	8	24
Philadelphia	9	7	10	26

SEE THE INDY RACE ON TV
ABC network, 8:30-10:30 (E.D.S.T.) Sunday, May 25

POLYGLAS SALE

4 for $95

B78-13 BLACKWALL

Save $26 to $41 Per Set

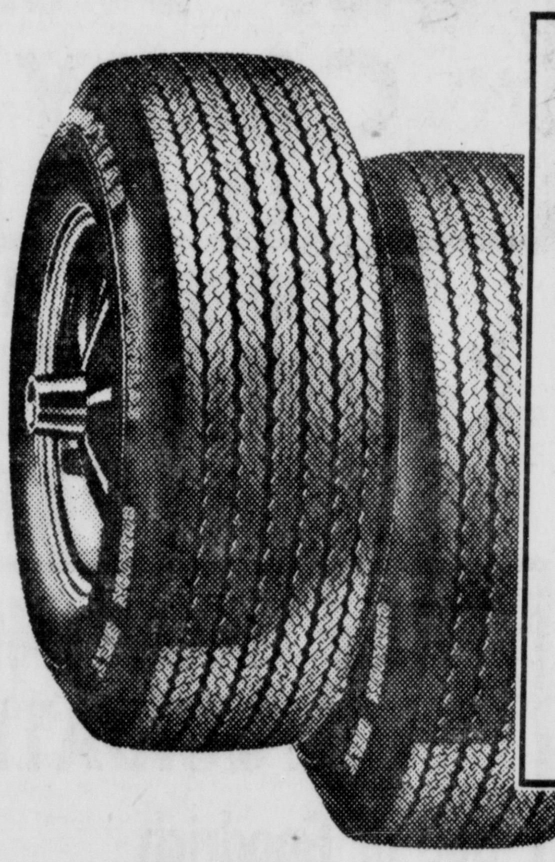

CUSHION BELT POLYGLAS

For three days only, we're breaking our price on this bias-belted Polyglas tire. Double fiberglass cord belts help tame squirm, help keep tread grooves open for good wet traction. The double polyester cord body plies are strong and resilient, to help shrug off road hazards. A real performer, this Polyglas tire puts extra emphasis on value — especially during this sale period. The time to buy is now.

Blackwall Size	Sale Price
B78-13	4 for $ 95
E78-14	4 for $119
F78-14	4 for $119
G78-14	4 for $119
G78-15	4 for $119

Whitewalls

Size	Sale Price	Size	Sale Price
B78-13	4 for $106	H78-14 or H78-15	4 for $144
E78-14 or F78-14	4 for $129	J78-15 or L78-15	4 for $155
G78-14 or G78-15	4 for $133		

Plus $1.88 to $3.21 F.E.T. per tire, depending on size, and old tires

Sale Ends Wednesday

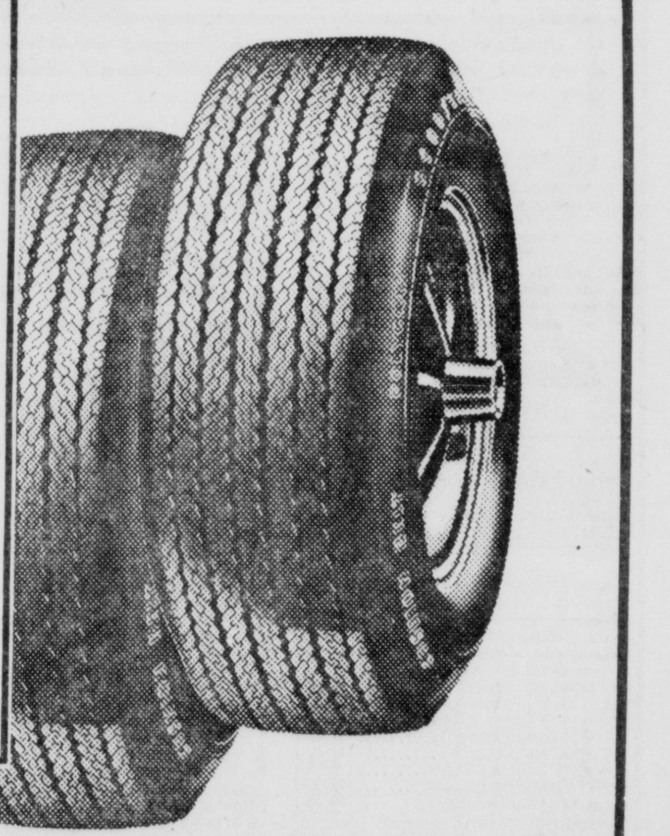

PROFESSIONAL AUTO SERVICE

Lube & Oil Change

$4.88 Up to 5 qts. of major brand multi-grade oil

• Complete chassis lubrication & oil change • Helps ensure longer wearing parts & smooth, quiet performance • Please phone for appointment • Includes light trucks

Front-End Alignment

$10.88 Any U.S. made car — Parts extra only if needed

• Complete analysis and alignment correction — to increase tire mileage and improve steering safety • Precision equipment, used by experienced professionals, helps ensure a precision alignment

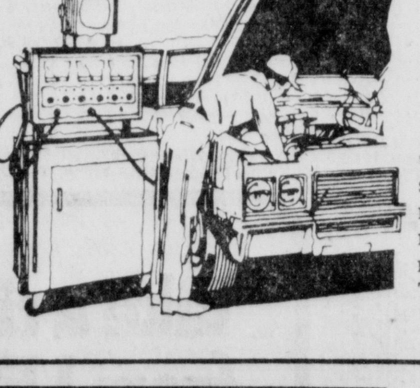

Engine Tune-Up

$32.95 Add $4 for 8 cyl., $2 for air cond.

• With electronic equipment our professionals fine-tune your engine, installing new points, plugs & condenser • Helps maintain a smooth running engine for maximum gas mileage • Includes Datsun, Toyota, VW & light trucks

GOODYEAR

7 Ways to Buy

• Cash • Our Own Customer Credit Plan • Master Charge • BankAmericard • American Express Money Card • Carte Blanche • Diners Club

See Your Independent Dealer For His Price. Prices As Shown At Goodyear Service Stores.

Goodyear Service Stores

1918 "O" 432-6521 | 6800 "O" 467-2555 | 501 MARKET | Beatrice 228-3471

Goodyear Independent Dealers

H & S AUTO SERVICE CENTER 2510 South 48 488-9860 | SINCLAIR TBA WHOLESALE CENTER 1400 Que Street 435-9844 | BARTELS SERVICE STATION Tobias, Nebraska 243-2585

Sears Gateway AUTOMOTIVE SERVICE SPECIALS!

Tuesday thru Thursday, only!

Auto Air Conditioner Check up!

5.50 Plus Freon

Here's what we do:

- Check for Freon Leaks
- Check Operation of Evaporator
- Check Operation of Compressor Clutch
- Check Compressor Oil Level
- Check Belts

Use Sears Convenient Credit Plans.

Satisfaction Guaranteed or Your Money Back

SHOP AT SEARS AND SAVE

Sears Tire and Auto Center

SERVICE HOURS
Mon. thru Fri. ... 8-9
Saturday ... 8-6
Sunday ... 12-5

SEARS, ROEBUCK AND CO.

Major League Box Scores

National League

Astros 8, Expos 7

MONTREAL	ab r h bi	HOUSTON	ab r h bi
Lintz 2b	4 2 1 0	Gross lf	5 0 2 1
Coggins lf	5 1 3 2	JNiekro p	1 0 0 0
Taylor p	0 0 0 0	Metzger ss	4 0 1 0
Morales ph	1 0 0 0	Cedeno cf	6 1 2 1
PMangal cf	5 1 1 2	Watson 1b	5 1 1 0
Jorgensn 1b	6 0 1 1	DoRader 3b	6 3 5 1
Bittner rf	6 1 1 0	Cabell rf	5 2 2 2
Carter c	4 0 1 0	Jutze c	3 0 1 0
Foli ss	5 0 0 0	MMay c	2 0 1 1
Parrish 3b	5 1 2 1	RAndrws 2b	3 1 1 0
McNally p	2 1 1 1	JCruz rf	1 0 1 1
Montague p	0 0 0 0	Griffin p	0 0 0 0
Scanlon ph	1 0 0 0	Crawford p	1 0 1 1
Foote c	1 0 0 0	Helms ph	1 0 0 0
DeMola p	0 0 0 0	KForsch p	0 0 0 0
Warthen p	0 0 0 0	Howard ph	1 0 0 0
		Granger p	0 0 0 0
		CJohnson ph	1 0 0 0
		Milbrne 2b	1 0 0 0
Total	45 7 11 7	Total	46 8 18 8

One out when winning run scored

Montreal	060 000 000 001— 7
Houston	021 000 021 002— 8

E—Parrish, Cabell DP—Montreal 2, Houston 1 LOB—Montreal 7 Houston 10 2B—Cedeno Coggins DoRader 3, Crawford Cabell 3B—Coggins HR—P Mangual (4), Cedeno (2) SB—Foli S—Carter SF—J Cruz

	IP	H	R	ER	BB	SO
McNally	7	11	5	5	4	3
Montague	1	1	0	0	1	1
Taylor	3	3	1	1	0	4
DeMola (L 1-1)	1 3	2	2	2	0	0
Warthen	0	1	0	0	0	0
Griffin	1 2-3	6	6	6	1	1
Crawford	2 1-3	1	0	0	0	2
K Forsch	2	1	0	0	2	0
Granger	2	0	0	0	0	1
J Niekro (W 1-0)	4	3	1	1	1	2

PB—M May T—2 59 A—10 459

Braves 6, Mets 3

NEW YORK	ab r h bi	ATLANTA	ab r h bi
WGarrett 3b	2 0 0 0	Garr lf	5 1 1 0
Webb p	0 0 0 0	MPerez 2b	3 1 1 0
Alou lf	2 0 0 0	Evans 3b	3 1 2 0
Millan 2b	3 0 1 1	Williams 1b	4 1 3 3
Unser cf	3 0 2 0	Baker rf	4 0 1 1
Clines ph	1 0 0 0	Gaston cf	3 1 1 0
Baldwin p	0 0 0 0	Office cf	1 0 0 0
Staub rf	4 0 0 0	Blanks ss	3 1 1 1
Kranepool 1b	2 0 0 0	Correll c	3 0 2 0
Torre 1b	1 0 1 0	Capra p	2 0 0 0
Milner lf	4 0 0 0	House p	1 0 0 0
Phillips ss	2 1 1 0		
Kingman ph	1 0 0 0		
Harrelson ss	0 0 0 0		
Stearns c	3 1 1 1		
Koosman p	1 0 0 0		
Gallagher ph	1 0 0 0		
Heidemn 3b	2 1 1 1		
Total	32 3 7 3	Total	32 6 12 5

New York	010 000 200— 3
Atlanta	113 100 00x— 6

E—Staub DP—New York 2 Atlanta 1 LOB—New York 7 Atlanta 7 2B—Garr, Baker Heidemann Millan 3B—Phillips. HR—Williams (4) SB—Blanks Evans. SF—Stearns Blanks

	IP	H	R	ER	BB	SO
Koosman (L 4-2	4	8	6	5	1	1
Webb	2	3	0	0	2	1
Baldwin	2	1	0	0	1	1
Capra (W 4-5)	6 2 3	6	3	3	4	0
House	2 1-3	1	0	0	0	2

Save—House (4) Balk—Koosman T—2 31 A—8 657

Dodgers 7, Cardinals 5

ST LOUIS	ab r h bi	LOS ANGELES	ab r h bi
Brock lf	5 0 2 2	Lopes 2b	5 1 1 0
Sizemore 2b	3 0 0 0	Paciorek lf	1 1 0 0
Melendez cf	5 0 0 0	Crawford lf	3 0 0 0
TSimmns c	3 0 2 0	Wynn cf	3 2 3 4
Fairly rf	4 0 0 0	Garvey 1b	4 0 1 1
KHrndz 1b	3 1 2 0	Cey 3b	3 0 1 0
Reitz 3b	4 1 0 0	Ferguson rf	4 2 2 2
Guerrero ss	4 1 2 1	Yeager c	4 0 1 0
Curtis p	1 0 0 0	Auerbach ss	3 0 2 0
Sosa p	0 0 0 0	Sutton p	3 1 0 0
Dwyer ph	1 0 0 0	Buckner ph	1 0 0 0
TMoore p	0 0 0 0	Brewer p	0 0 0 0
Cater ph	1 0 0 0		
Kurosaki p	0 0 0 0		
Brinkmn ph	1 0 1 0		
Total	35 3 9 3	Total	34 7 11 7

St. Louis	000 010 101— 3
Los Angeles	002 310 10x— 7

E—Lopes, Ferguson DP—St Louis 1, Los Angeles 1 LOB—St Louis 9, Los Angeles 7 2B—Wynn, K Hernandz HR—Wynn (8), Ferguson 2 (3)

	IP	H	R	ER	BB	SO
Curtis (L,2-3)	3 1-3	6	4	4	4	0
Sosa	2-3	1	1	1	0	1
T Moore	2	3	1	1	0	0
Kurosaki	2	1	1	1	0	1
Sutton (W,8-3)	8	6	2	2	2	2
Brewer	1	3	1	1	1	0

HBP—by Brewer (Sizemore). T—2 06

Giants 9, Cubs 7

CHICAGO	ab r h bi	SAN FRANCISCO	ab r h bi
Kessinger ss	5 2 3 0	Joshua cf	5 1 1 1
Cardenal lf	4 1 2 2	BMiller 3b	4 1 1 1
JeMrales cf	4 1 0 1	Murcer rf	1 2 1 2
Madlock 3b	3 1 2 2	Matthews lf	4 1 2 2
Dunn 3b	2 0 0 0	Montanez 1b	4 0 0 0
Thornton 1b	5 1 2 1	Speier ss	4 1 2 1
Mitterwald c	4 0 3 1	Goodson 3b	3 1 2 0
Trillo 2b	3 0 0 0	Lavelle p	1 0 1 0
Sperring rf	4 1 1 0	Hill c	3 1 1 1
Zahn p	2 0 0 0	Caldwell p	1 0 0 0
Dettore p	0 0 0 0	CWillams p	0 0 0 0
Frailing p	0 0 0 0	JBrown ph	1 1 1 1
Zamora p	0 0 0 0	DThomas 2b	2 0 1 0
LaCock ph	1 0 1 0		
Knowles p	0 0 0 0		
Total	37 7 14 7	Total	33 9 13 9

Chicago	003 400 000— 7
SanFrancisco	100 070 10x— 9

DP—Chicago 2, SanFrancisco 1 LOB—Chicago 8 SanFrancisco 4 2B—Mitterwald, Thornton, Joshua Mattews 3B—Matthews, Cardenal, Madlock HR—Murcer (5) S—Trillo, Zahn Hill SF—Cardenal, Murcer

	IP	H	R	ER	BB	SO
Zahn	4	4	4	4	2	2
Dettore	0	3	3	3	0	0
Frailing (L,2-2)	2-3	1	1	1	0	0
Zamora	2 1-3	4	1	1	0	0
Knowles	1	1	0	0	0	1
Caldwell	3 2-3	9	6	6	1	1
CWillams (W,1-2)	1 1-3	2	1	1	1	1
Lavelle	4	3	0	0	0	2

Save—Lavelle (2) WP—Lavelle. T—2 34. A—12,341.

Pirates 6, Padres 5

PITTSBURGH	ab r h bi	SAN DIEGO	ab r h bi
Taveras ss	5 1 1 0	Grubb cf	5 0 1 0
Stennett 2b	6 1 2 1	EHndez ss	4 0 0 0
Stargell 1b	5 0 0 1	Tolan lf	5 0 0 0
Demery p	0 0 0 0	Winfield rf	5 0 0 0
DParker rf	4 1 1 0	Ivie 1b	4 1 0 0
AOliver cf	4 1 2 1	Kendall c	4 1 2 0
Sanguilln c	4 0 2 0	JScott pr	0 1 0 0
Zisk lf	4 0 0 0	Moses c	1 0 0 0
Howe 3b	4 0 0 0	Fuentes 2b	4 1 1 0
Moose p	4 1 1 0	Kubiak 3b	4 1 3 2
Giusti p	0 0 0 0	AFoster p	1 0 1 2
Hernandz p	0 0 0 0	Folkers p	1 0 1 0
Kirkptrck 1b	1 1 1 1	Hundley ph	1 0 0 0
		Greif p	0 0 0 0
		McCovey ph	0 0 0 0
		RJones pr	0 0 0 0
		Tomlin p	0 0 0 0
		Frisella p	0 0 0 0
		Huntz ph	1 0 0 0
Total	41 6 10 4	Total	40 5 9 4

Pittsburgh	300 000 200 01— 6
San Diego	030 000 002 00— 5

E—Fuentes, Taveras Moses DP—Pittsburgh 1, San Diego 2 LOB—Pittsburgh 9, San Diego 7 2B—Stennett 3B—A Oliver, Stennett HR—Kirkpatrick (1) SB—Taveras 2, Sanguillen 2 S—Fuentes SF—Stargell.

	IP	H	R	ER	BB	SO
Moose	8	7	4	3	2	7
Giusti	1-3	2	1	1	0	0
Hernandz (W 1-2)	1 2 3	0	0	0	1	1
Demery	1	0	0	0	1	0
A Foster	2 2-3	3	3	2	2	2
Folkers	4 1-3	3	2	2	2	6
Greif	2	1	0	0	0	1
Tomlin	2-3	1	0	0	1	0
Frisella (L,1-1)	1 1-3	2	1	1	0	2

Save—Demery (1). HBP—by Greif (Sanguillen). PB—Kendall. T—3.05.

Reds 4, Phillies 3

PHILADELPHIA	ab r h bi	CINCINNATI	ab r h bi
Cash 2b	4 1 2 0	Rose 3b	5 0 0 0
Bowa ss	4 1 2 0	Morgan 2b	3 1 2 0
Allen 1b	4 0 1 1	Bench c	4 0 0 0
Harmon pr	0 0 0 0	TPerez 1b	1 0 1 0
Hilgndorf p	0 0 0 0	Driessen 1b	1 1 1 0
Luzinski lf	4 0 1 1	Cncpcion ss	4 1 0 0
Johnstone rf	3 0 0 0	Geronimo cf	3 0 3 3
OBrown rf	0 0 0 0	Rttmund rf	4 0 0 0
Schmidt 3b	4 0 0 0	GFoster lf	4 1 1 1
Boone c	4 1 2 1	Kirby p	3 0 1 0
MAndrsn cf	4 0 0 0	Borbon p	0 0 0 0
Lonborg p	1 0 0 0	McEnany p	0 0 0 0
Oates ph	1 0 0 0	Eastwick p	1 0 0 0
Hutton 1b	1 0 0 0		
Total	34 3 8 3	Total	33 4 9 4

Philadelphia	000 010 020— 3
Cincinnati	003 100 00x— 4

E—Schmidt. DP—Philadelphia 1, Cincinnati 1 LOB—Philadelphia 6, Cincinnati 9. 2B—Geronimo 2, Driessen, Luzinski. HR—G.Foster (7), Boone (1). SB—Morgan.

	IP	H	R	ER	BB	SO
Lonborg (L,3-2)	7	9	4	1	3	5
Hilgendorf	1	0	0	0	0	0
Kirby (W,3-3)	7 2-3	6	3	3	1	4
Borbon	0	1	0	0	0	0
McEnaney	0	0	0	0	1	0
Eastwick	1 1-3	1	0	0	0	2

Save—Eastwick (1) HBP—by Lonborg (T Perez) WP—Kirby T—2 29 A—25,726.

American League

Twins 7, Brewers 2

MINNESOTA	ab r h bi	MILWAUKEE	ab r h bi
Braun lf	3 2 1 0	Money 3b	4 2 3 0
DFord cf	0 0 0 0	Yount ss	2 0 1 0
Carew 2b	5 1 3 1	Sharp cf	3 0 1 1
Darwin rf	5 1 2 2	GScott 1b	4 0 1 1
Oliva dh	5 0 1 2	Aaron dh	4 0 0 0
Hisle cf	4 1 2 0	Briggs lf	4 0 1 0
Sodrholm 3b	4 1 1 0	Lezcano rf	4 0 2 0
TKelly 1b	4 0 1 1	CMoore c	4 0 0 0
Thompsn ss	3 0 2 0	PGarcia 2b	2 0 0 0
LGomez ss	0 0 0 0	Hegan ph	1 0 0 0
Borgman c	2 1 0 1	Bevacqua 2b	1 0 0 0
Goltz p	0 0 0 0	Chmpion p	0 0 0 0
		Slaton p	0 0 0 0
		TMurphy p	0 0 0 0
Total	35 7 13 7	Total	33 2 9 2

Minnesota	003 010 021— 7
Milwaukee	100 001 000— 2

DP—Minnesota 2, Milwaukee 3 LOB—Minnesota 8, Milwaukee 7 2B—Money 2, Oliva, Carew 2, T Kelly 3B—Lezcano. SB—Hisle. SF—Sharp, Borgmann

	IP	H	R	ER	BB	SO
Goltz (W,3-4)	9	9	2	2	2	4
Champion (L,5-4)	4	7	4	4	4	0
Slaton	3 1-3	4	2	2	1	0
T Murphy	1 2-3	2	1	1	1	0

WP—Goltz T—2 35 A—46,782

Yankees 5, Rangers 4

TEXAS	ab r h bi	NEW YORK	ab r h bi
Tovar lf	5 1 1 0	Bonds rf	4 0 1 0
Randle 2b	5 0 0 0	EMaddox cf	4 0 0 0
WDavis cf	4 0 2 0	RWhite lf	3 2 3 0
Buroughs rf	4 1 1 1	Munson c	4 1 2 1
Hargrove 1b	3 1 1 0	Chamblis 1b	4 1 1 0
Spencer dh	3 1 1 3	GNettles 3b	3 1 1 2
Smalley ss	4 0 1 0	Herrman dh	1 0 0 1
Howell 3b	3 0 1 0	Mason ss	3 0 1 0
Harrah pr	0 0 0 0	Alomar 2b	2 0 0 0
Sundberg c	3 0 0 0	PDobson p	0 0 0 0
Lovitto ph	0 0 0 0	Lyle p	0 0 0 0
Grieve ph	1 0 0 0		
Bibby p	0 0 0 0		
Total	35 4 8 4	Total	28 5 9 4

Texas	100 300 000— 4
New York	010 103 00x— 5

E—Sundberg DP—Texas 2 LOB—Texas 7, New York 4 2B—G Nettles 3B—Chambliss, R White, W Davis HR—Spencer (6) SB-Tovar, Bonds SF—G Nettles, Herrmann.

	IP	H	R	ER	BB	SO
Bibby (L,2-4)	8	9	5	5	3	6
P.Dobson (W,4-5)	8	8	4	4	3	5
Lyle	1	0	0	0	0	0

Save—Lyle (2). WP—Bibby T—2-18.

Indians 6-3, A's 0-6

FIRST GAME

OAKLAND	ab r h bi	CLEVELAND	ab r h bi
North cf	2 0 1 0	BBell 3b	3 1 1 1
Bando 3b	4 0 0 0	Manning rf	4 2 1 0
RJackson rf	4 0 0 0	Hendrick cf	4 2 1 1
Rudi 1b	4 0 0 0	Carty 1b	5 0 4 2
BWilliams dh	4 0 0 0	FRobinsn dh	4 1 1 0
Tenace c	3 0 0 0	Gamble lf	3 0 1 1
CWhngtn lf	4 0 2 0	Brohamr 2b	2 0 1 0
Cmpners ss	3 0 0 0	Crosby 2b	2 0 1 1
Garner 2b	2 0 0 0	Duffy ss	2 0 0 0
Holt ph	1 0 0 0	Ashby c	3 0 0 0
Martinez 2b	0 0 0 0	Eckrsley p	0 0 0 0
J Perry p	0 0 0 0		
Lindblad p	0 0 0 0		
Hamilton p	0 0 0 0		
Total	31 0 3 0	Total	32 6 11 6

Oakland	000 000 000— 0
Cleveland	101 100 12x— 6

E—Eckersley. Campaneris Carty DP—Oakland 2 LOB—Oakland 7, Cleveland 11 2B—C Washingtn F Robinson, Hendrick. HR—B Bell (2) SB—C.Washingtn, North. S—Duffy, Ashby

	IP	H	R	ER	BB	SO
J Perry (L 1-7)	2 1 3	4	2	2	4	0
Lindblad	4 2-3	5	2	1	2	1
Hamilton	1	2	2	2	1	0
Eckersley (W,2-0)	9	3	0	0	2	6

HBP—by Eckersley (Tenace). WP—J.Perry 2, Eckersley. T—2 43

SECOND GAME

OAKLAND	ab r h bi	CLEVELAND	ab r h bi
Cmpners ss	4 0 1 1	BBell 3b	4 0 1 0
Bando 3b	4 0 2 1	Manning rf	4 0 0 0
RJackson rf	5 1 1 1	Hendrick c	4 0 1 0
Rudi lf	4 0 0 0	Carty 1b	4 1 1 0
BWillams dh	5 0 1 1	FRobinsn dh	4 0 1 0
Tenace 1b	3 1 1 1	Gamble lf	3 1 0 0
CWhngtn cf	4 1 2 0	Crosby 2b	2 0 0 0
Fosse c	2 1 0 0	Lownstin 2b	1 1 1 3
Garner 2b	3 2 2 1	Duffy ss	3 0 0 0
Bosman p	0 0 0 0	Ashby c	2 0 0 0
Todd p	0 0 0 0	JEllis c	1 0 1 0
		Kern p	0 0 0 0
		LaRoche p	0 0 0 0
		Buskey p	0 0 0 0
Total	34 6 10 6	Total	32 3 6 3

Oakland	002 111 010— 6
Cleveland	000 000 300— 3

DP—Oakland 1 LOB—Oakland 9, Cleveland 3. 2B—C Washingtn, Carty. HR—Garner (1), Tenace (7), Lowenstein (3) SB—Hendrick, Bando, Campaneris S—Campaneris, Garner, Fosse

	IP	H	R	ER	BB	SO
Bosman (W,1-2)	6 2-3	4	3	3	1	1
Todd	2 1-3	2	0	0	0	0
Kern (L,1-1)	5 2-3	8	5	5	2	2
LaRoche	2	2	1	0	1	2
Buskey	1 1-3	0	0	0	0	1

Save—Todd (6) HBP—by Kern (Rudi), by Kern (Tenace). PB—Ashby T—2·29

Angels 6, Red Sox 1

CALIFORNIA	ab r h bi	BOSTON	ab r h bi
Remy 2b	4 1 1 1	Carbo lf	2 0 0 0
Rivers cf	4 1 2 1	RMiller lf	2 0 0 0
Harper dh	4 0 1 0	Burleson ss	4 0 0 0
Lahoud rf	3 0 0 1	Yztrmski 1b	3 0 0 0
Llenas lf	2 0 0 0	Cooper 1b	1 0 0 0
Bochte 1b	4 0 0 0	Lynn cf	3 0 1 0
Chalk 3b	3 1 1 0	Rice dh	3 1 1 0
Egan c	3 1 1 0	Evans rf	3 0 0 0
MNettles lf	2 1 1 0	Petrocelli 3b	4 0 0 0
Stanton rf	2 1 1 0	Griffin 2b	3 0 1 1
BSmith ss	1 0 1 3	McCarvr ph	1 0 0 0
Figueroa p	0 0 0 0	Blackwell c	1 0 0 0
		Cleveland p	0 0 0 0
		Moret p	0 0 0 0
		Drago p	0 0 0 0
Total	32 6 9 6	Total	30 1 3 1

California	110 020 020— 6
Boston	010 000 000— 1

E—Blackwell 2, R Miller, Griffin. LOB—California 7, Boston 7 2B—Griffin, M.Nettles, B Smith. SB—Rivers 3, Remy. S—B.Smith SF—B.Smith.

	IP	H	R	ER	BB	SO
Figueroa (W,3-0)	9	3	1	1	5	7
Cleveland (L,3-3)	5 2-3	6	4	3	2	2
Moret	2 1-3	3	2	2	4	2
Drago	1	0	0	0	0	0

WP—Cleveland T—2 33 A—16,416.

Royals 9, Orioles 1

BALTIMORE	ab r h bi	KANSAS CITY	ab r h bi
Bumbry lf	4 0 0 0	Patek ss	5 2 2 1
Belanger ss	3 0 1 0	Otis cf	2 4 1 0
TDavis dh	3 0 0 0	McRae lf	4 1 3 6
Baylor 1b	4 1 2 1	Cowens lf	0 0 0 0
Grich 2b	4 0 0 0	Killebrew dh	5 0 0 0
Northrup cf	4 0 0 0	Mayberry 1b	4 1 1 0
Singleton rf	3 0 1 0	CRojas 2b	4 0 1 0
BRobinsn 3b	3 0 1 0	GBrett 3b	4 0 2 1
Duncan c	3 0 0 0	Pinson rf	3 1 2 0
Palmer p	0 0 0 0	Healy c	4 0 1 0
Jefferson p	0 0 0 0	Busby p	0 0 0 0
GJacksn p	0 0 0 0		
Total	31 1 5 1	Total	35 9 13 8

Baltimore	010 000 000— 1
Kansas City	102 001 14x— 9

E—Duncan, Grich. DP—Kansas City 1. LOB—Baltimore 6, Kansas City 7 2B—Pinson, Patek 3B—Healy HR—Baylor (6), McRae (3). SB—Otis 3, Patek SO—McRae.

	IP	H	R	ER	BB	SO
Palmer (L,7-3)	5 1-3	10	4	3	1	4
Jefferson	1 2-3	0	1	0	2	2
G Jackson	1	3	4	4	1	0
Busby (W,7-3)	9	5	1	1	2	6

HBP—by Busby (Belanger). T—2 44.

Tigers 4, White Sox 1

DETROIT	ab r h bi	CHICAGO	ab r h bi
LeFlore cf	2 1 1 1	Colu	3 0 0 0
Sutherlnd 2b	3 0 1 0	Dent ss	4 0 2 0
Meyer lf	4 0 1 0	CMay lf	4 0 0 0
Horton dh	4 0 1 1	Melton 3b	3 0 0 0
LRoberts rf	4 0 0 0	Hendersn cf	3 0 1 0
Freehan c	2 2 1 0	DJohnson 1b	3 1 1 0
Colbert 1b	3 1 1 0	Stein dh	3 0 2 1
ARodrgez 3b	3 0 2 1	Orta 2b	2 0 0 0
Veryzer ss	2 0 0 1	Varney c	3 0 1 0
Lolich p	0 0 0 0	Osteen p	0 0 0 0
Total	27 4 8 4	Total	28 1 7 1

One out when game stopped.

Detroit	120 001 00— 4
Chicago	010 000 0x— 1

DP—Chicago 1 LOB—Detroit 6, Chicago 8. 2B—Dent, D Johnson, A Rodriguez, Henderson SF—Veryzer, LeFlore

	IP	H	R	ER	BB	SO
Lolich (W,5-3)	7	7	1	1	2	6
Osteen (L,1-6)	7 1-3	8	4	4	2	3

HBP—by Osteen (Freehan) T—1 54

Standings

National League

East

	w.	l.	pct.	g.b.
Chicago	22	18	550	—
New York	18	17	514	1½
Pittsburgh	19	18	514	1½
Philadelphia	20	20	500	2
St Louis	16	22	421	5
Montreal	14	21	400	5½

West

	w.	l.	pct.	g.b.
Los Angeles	28	17	622	—
Cincinnati	24	20	545	3½
San Francisco	22	19	.537	4
San Diego	22	21	512	5
Atlanta	21	23	477	6½
Houston	18	28	.391	10½

Sunday's Results

Atlanta 6 New York 3
San Francisco 9 Chicago 7
Los Angeles 7 St Louis 3
Cincinnati 4 Philadelphia 3
Houston 9 Montreal 8, 12 inn
Pittsburgh 6 San Diego 5, 11 inn.

Monday's Games
(All Times EDT)

Montreal (Fryman 4-1 and Renko 0 2) at Cincinnati (Billingham 4-3 and Gullett 4-3), 2, 1 15 p.m

Atlanta (Harrison 3-2) at Chicago (Burris 5-3), 2 30 p m

Los Angeles (Messersmith 7-0) at New York (Seaver 5-4), 4 05 p m

Houston (Richard 3-2) at Pittsburgh (Kison 3-1), 7 05 p m

San Francisco (Montefusco 2-2) at Philadelphia (Twitchell 3-5), 7 30 p m.

San Diego (McIntosh 5-2) at St. Louis (Gibson 1-4), 8·30 p m

American League

East

	w.	l.	pct.	g.b.
Boston	20	17	541	—
Milwaukee	20	18	526	½
Detroit	17	19	.472	2½
New York	18	21	.462	3
Baltimore	16	23	410	5
Cleveland	15	23	.395	5½

West

	w.	l.	pct.	g.b.
Oakland	24	17	.585	—
Kansas City	24	19	558	1
Minnesota	20	17	.541	2
Texas	22	19	.537	2
California	22	21	.512	3
Chicago	18	22	.450	5½

Sunday's Results

New York 5 Texas 4
California 6 Boston 1
Detroit 4 Chicago 1, 1st, 7½ innings, rain
Detroit at Chicago, 2nd, ppd., rain
Minnesota 7 Milwaukee 2
Cleveland 6 Oakland 0, 1st
Oakland 6 Cleveland 3, 2nd
Kansas City 9 Baltimore 1

Monday's Games
(All Times EDT)

Chicago (Kaat 7-1) at Milwaukee (Colborn 0-2), 2 30 p m

Cleveland (Peterson 3-4) at California (Tanana 2-2), 4 00 p m

Baltimore (Cuellar 2-4) at Oakland (Holtzman 3-5), 4 30 p m

Minnesota (Campbell 0-2) at Detroit (Ruhle 3-1), 8.00 p m.

New York (Medich 3-7) at Kansas City (Leonard 1-1), 8 30 p m

Boston (Wise 4-4) at Texas (Hargan 4-2), 9 00 p m

Mark Gordon's Ak-Sar-Ben Graded Entries

Graded entries by the Lincoln Star handicapper are listed in order of expected finish with odds indicating handicapper's opinion of relative strengths of horse.

Monday's Entries

POST TIME 2 P.M

PP Horse Jockey Wt. Odds

First race, purse $3,800, 4-year-olds & up, claiming $4,000-$3,500, 6 furlongs.

2 Le Tigre (Deatherage) *103 5-2
1-Head of State (Dan Whited) ..112 3-1
7 Hasty Plum (Sorenson) 117 4-1
11-Ray S (No Boy) ...... .122 5 1
12 Jim s Gem (Rollins) 115 6 1
3-Aturngic (King) 119 8-1
8-Trace of Honey (Calderon) ...110 10 1
4-Pep Me Up (No Boy) 110 12-1
6 Irish Knave (Lintner) **108 15-1
5-Hayokudi (DeJong) 117 15-1
9 Boot Marine (Slane) *110 15-1
10-Mr L S (Greer) 117 15 1

Also· Postal Dandy (No Boy) 119, Truly Will (Lively) 110 Sleepy Doc (R A Smith 112 Lady Heiress (Hill) 111, Shawnee County (Hill) 122 Larksville (No Boy) 115

LE TIGRE — had trouble in recent, **HEAD OF STATE** — won here already, **HASTY PLUM** — works of speed

Second race, purse $6,000, 3-year-olds, claiming $10,000-$9,000, 5½ furlongs.

11 Joggle Dan Whited) 116 3-1
2 Condo David Whited) . 116 4-1
12 Slipped In Space (No Boy) .122 5-1
6 Irish (Rollins 119 5 1
4 Tonto Doc Greer) . 119 6-1
9 Something Shocking (Bailey) *106 8-1
10 Felicity Queen Schoepf) . 114 8-1
1-Pet N Get Harmon 116 10-1
7 Skip Around (Couto) *111 12-1
8-Andy s Double (Engle)...... .116 15-1
3 Bill s Blessing Jones) 115 15 1
5 Lucky Hobo (No Boy) 119 15-1

Also: Tim s Dancer R A Smith) 116, Our Blade (No Boy) 116 Ole Crip (Romero, 112 Draft s Supreme (Jones) 119 Friar Shuck (No Boy) 122, Big Que (Orona 115

JOGGLE — won last can repeat, **CONDO** — can improve recent record, **SLIPPED IN SPACE** — excellent GI record

Third race, purse $4,500, 2-year-olds, claiming $10,000-$9,000, 5 furlongs.

11 Ames Zipper (King) 117 3-1
5 Win Que (Burgos 114 4 1
8 Silver Prize (Lively) 114 5-1
10-Old Bold Word (Hill) 111 6-1
1 Strong Roots (D E Whited) ..114 8-1
4-Kim s Lad (Jones) 117 8-1
7 Lin s Clarence (Elmer) *106 10-1
2-Go Lite Go (Slane) *109 12-1
6 Wild Battler (Calderon) . 111 15 1
9-Heathville Rollins) ..114 15-1
3 Poverty s Jim (D W Whited) 117 15 1

AMES ZIPPER — been impressive here **WIN QUE** — the main threat; **SILVER PRIZE** — can get part.

Fourth race, purse $6,000, 4-year-olds & up, claiming $6,500-$6,000, 6 furlongs.

9-Miss About Face (Orona) 114 2-1
4-Berfolia (No Boy) 122 5-2
8-Coin Pocket (Slane) *111 3-1
3 Bean Gypsy (Lintner) ..**104 4-1
12-Dollar For Dollar (DeJong)..111 5-1
10-Purser's Folly (No Boy) 119 6-1
5-Pass The Queen (Smith) 116 7-1
1-Win With Me (Greer) 122 8-1
7-Lady Ali (Lively 111 10-1
11-Hot Ruler (Bailey) *109 12 1
2-Huber's Boy (Anderson) 116 15-1
6-Bim s Pride (D W Whited) 119 15-1

Also· Tote De Iron (No Boy) 119, Solid Mix (Bailey) *108 Magic Fancy (No Boy) 111 Windy Exchange (Harmon) 114 Rideniron (No Boy) 119, Amies Supreme (Baxter) 116

MISS ABOUT FACE — closing in latest, **BERFOLIA** — won earlier at 30 1, **COIN POCKET** — solid effort expected

Fifth race, purse $7,500, 4-year-olds & up, Nebraska-breds, allowance, 6 furlongs.

6-Little L M (Jones) 117 5-2
8-Lake Nail (Slane) *112 3-1
5-Bed A Bundle (Dan Whited) . 115 4-1
3-Shouldabe Hasty (Meier) . 117 6-1
9-Miss Sarpy County (D E Whited) 112 8-1
7-Gray Pine (No Boy) 117 10-1
4 Merrill s Flight (Greer) 117 12-1
1 Perkins County (Hill) .113 15-1
2-Ride The Bubbles (Anderson) 117 15-1

LITTLE L.M. — disregard last, **LAKE NAIL** — been in excellent form here, **BED A BUNDLE** — can press the top two

Sixth race, purse $4,500, 4-year-olds & up, claiming $5,500-$5,000, mile and 1 16th

10-Valiant Amber (Kunitake) ...119 2-1
9-Hawaiian Duke (David Whited) 119 3-1
7-Champagne Kid (Couto) ...*114 7 2
2-Nimble Vet (Harmon) 112 4-1
8-Mr D B Jr (Anderson) 112 6 1
5-Domineer 3rd (Lively) 115 6-1
12 Potranca Querra (No Boy).. 107 8-1
1-County Beam (No Boy) 115 10 1
6-Fensman (Phelps) ..... .115 12-1
11-Tom's Affair (Sorenson) 112 15-1
3 Impressive Speed (Bailey) . *112 15 1
4-Sensitize (No Boy) 115 15-1

VALIANT AMBER — may lead throughout **HAWAIIAN DUKE** — toss out last **CHAMPAGNE KID** — veteran merits consideration

Seventh race, purse $25,000-added, The King's Handicap, 3-year-olds & up, mile-70 yards

8-Promised City (David Whited) 115 5-2
5 Prince Astro (Dan W Whited) 122 3-1
1 Easter Hero (Jones) . 115 4 1
10A Aye Jay Aye (No Boy) 113 5-1
7 Stumpy The Boy (No Boy) .. 112 6 1
3A Terrage (No Boy) 110 8-1
11-Officer s Call (Anderson) 113 10-1
6B Dos Reyes (Rollins) 116 12-1
2 Rooter (Hill) 113 12-1
4B Brush Cutter (Rollins) 117 15-1
9 Pondelli (Greer) 108 15-1

A—J C. Jorgensen High Country Stable entry

B—George McLaughlin entry

PROMISED CITY — beat better in Kentucky Derby, **PRINCE ASTRO** — would prefer sprint, **EASTER HERO** — best gets part

Eighth race, purse $8,500, 4-year-olds & up, allowance, mile and 1/16th.

8A-Kuryakin (Lively) 120 3-1
7 High Rover (Kunitake) 120 7-2
9-Delineation (No Boy) 117 4-1
1A Ride The Curl (Lively) 115 3-1
10-Kamore (Greer) 115 5-1
4-Jahan (Dan Whited) 117 6-1
2-Andrullah (Sorenson) 117 6-1
6-Ben's Whiz (D E Whited) ... 117 8-1
5-Jim Reeves (Anderson) 113 10-1
3-Kid Calvert (Rollins) 117 12-1

A—E C Cashman entry

KURYAKIN — tepid choice in wide-open event. **HIGH ROVER** — seems to be nearing top form, **DELINEATION** — failed as choice in last

Ninth race, purse $8,000, 4-year-olds & up, claiming $12,500-$10,000, mile and 1.16th.

5-Tim D. (Kunitake) 114 3-1
2-Miki Do (Couto) *107 4-1
3 Li'l Big (Harmon) 114 4-1
12-Persian Fleeting (Smith) 117 5-1
9-Quiviera (Lively) 117 6-1
4-Gentle Fella (D E. Whited) ...117 8-1
11-Signor Valenti (DeJong) 117 10-1
1-Utah's Kee (Anderson) 117 12-1
6 Mystery Ruler (Jones)........122 15-1
8 Red Ace (Greer) 116 15-1
10 Talked Out (No Boy) 117 15-1
7-Li l Terry (No Boy) . 117 15-1

Also: For Good Times (Dan Whited) 119 Johnny Lightning (Lively) 122, Tudor King (Pettinger) 122. For Good Times and Tudor King will race uncoupled in the wagering

TIM D. — speed horse here, **MIKI DO** — won last, **LI'L BIG** — may be heard to beat

*—denotes five-pound apprentice allowance

**—denotes seven-pound apprentice alloance.

BEST BET—VALIANT AMBER
LONGSHOT SPECIAL—POVERTY'S JIM

Royals Sweep Orioles' Series

By United Press International

Hal McRae hit a three-run homer and drove in six runs in support of Steve Busby's seventh victory Sunday when the Kansas City Royals trounced the sagging Baltimore Orioles 9-1.

Busby scattered five hits, giving the Royals a series sweep and extending their winning streak to four games. The loss was the Orioles' eighth in their last nine games and ended a personal four-game winning streak for Jim Palmer.

McRae broke a 1-1 tie in the third with a two-run single, added a run-scoring single in the fifth and capped a four-run eighth with a towering three-run homer over the centerfield wall.

In other American League games, New York nipped Texas 5-4, Boston routed California 6-1, Minnesota whipped Milwaukee 7-2, Detroit defeated Chicago 4-1 in the first game of a scheduled doubleheader that was called in the eighth inning because of rain and Oakland beat Cleveland 6-3 in the second game of a doubleheader to gain a split after the Indians had copped the opener 6-0.

Graig Nettles drove in two runs with a double and sacrifice fly and scored what proved to be the winning tally on a wild pitch rallying the Yankees over Texas to gain a sweep of their three game series with Rangers

Ed Figueroa pitched a three-hitter using a tailing slider to befuddle Boston batters and the Red Sox made four errors to give California its victory. Figueroa, struck out seven batters, six on called third strikes, to move his record to 3-0.

Dave Goltz spaced nine hits and Tony Oliva cracked a two-run double to spark Minnesota over Milwaukee. The win was Minnesota's fourth in a row and the fifth straight defeat for the Brewers. Goltz walked only two and struck out four to register his third win.

Southpaw Mickey Lolich scattered seven hits to gain his 200th career in leading Detroit over Chicago. The victory, Lolich's fifth against three losses, snapped a three-game Tiger losing streak.

Rookie Phil Garner hit his first major league homer and Gene Tenace smacked his seventh home run of the season to give the Oakland A's a doubleheader split with Cleveland. Dick Bosman, who was traded to the A's last Tuesday by the Indians, won his first game, with seventh inning relief help from Jim Todd.

Rookie Dennis Eckersley, making his first major league start, allowed only three hits, struck out six and walked two in pitching the Indians to victory in the opener.

Giants Rally To Down Chicago

By United Press International

Chris Speier's squeeze-bunt brought home Gary Matthews with the final run of a seven-run fifth inning rally Sunday and gave the San Francisco Giants a come-from-behind 9-7 victory over the Chicago Cubs, extending their winning streak to seven games.

Geoff Zahn went into the fifth inning with a six-run lead but Speier led off with a single to begin the rally and ended up finishing it with his run-scoring bunt. Charlie Williams, who took over for starter Mike Caldwell in the fourth when the Cubs scored four runs, got the victory and now is 1-2, although Gary Lavelle pitched four scoreless innings to finish up. Bobby Murcer had a homer for the Giants.

In other NL action, Atlanta downed New York 6-3, Cincinnati edged Philadelphia 4-3, Houston clipped Montreal 8-7, Los Angeles whipped St. Louis 7-3, and Pittsburgh defeated San Diego 6-5 in 11 innings.

Earl Williams slashed a three-run homer and two singles to lead the Braves to a victory over the Mets. The Braves scored against starter Jerry Koosman in each of the four innings he lasted, with Williams' fourth homer of the year in the third the big blow in the game. Buzz Capra, now 4-5, got the victory.

Cesar Geronimo's three-run double and George Foster's seventh homer led the Reds to a victory over the Phillies, who took their sixth straight loss. Clay Kirby picked up his third victory.

Doug Rader smacked three doubles, one of which started a two-run 12th inning rally and gave the Astros a victory over the Expos. Rader cracked his third double of the game with one out in the 12th and Enos Cabell and Skip May followed with run-scoring hits to end the game. The Expos' Pepe Mangual hit his third homer in three days and extended his hitting streak to 18 games, a club record.

Jimmy Wynn drove in four runs with a double and a homer and Joe Ferguson added a pair of homers to power the Dodgers to a victory over the Cardinals as Don Sutton notched his eighth victory of the season. Wynn's four RBI's gave him 30 for the year.

Ed Kirkpatick's pinch-hit homer in the 11th inning enabled the Pirates to defeat the Padres. The Padres had rallied to tie the game at 5-5 in the ninth on a two-run single by Ted Kubiak, but Kirkpatrick, batting for Ramon Hernandez, connected off reliever Danny Frisella with one out in the ninth to give the Pirates a victory.

Lincoln Joys Nab Four Wins

The Lincoln Joys' softball team added four wins to its season record, bringing it to 8-0 on the season.

The Joys downed the York Angels twice on Saturday, 24-8 and 14-7, and ripped the Fremont Junior Jills in a doubleheader Sunday at Holmes Park. The Joys shut out the Jills, 10-0, in the opener and ran up a 20-2 final in the nightcap.

In the first game Sunday, Joys' pitcher Jane Sommerhalder hurled a no-hitter and struck out 11.

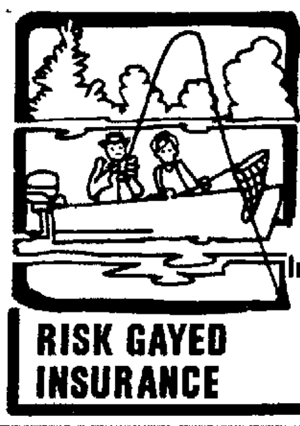

Fishing for LOWER RATES?
We write CANCELLED, REFUSED, FIRE and HOMEOWNERS.
Call & Compare
464-8285
All Risks — All Ages.
Immediate SR22 Filings.
Low Cost
PREFERRED RATES
For Safe Drivers.
RISK GAYED INSURANCE

B.F.Goodrich NOTICE B.F.Goodrich
TIRE LIQUIDATION SALE
1407 PASSENGER TIRES
2400 "O" Street Store Only
CARRY OUT SALE
ON OUR PARKING LOT
SUNDAY, JUNE 1, 10AM-4PM
CAPITAL TIRE CO. 24th & "O"
PARKING LOT
THE FOLLOWING INVENTORY TO BE LIQUIDATED AT THIS SALE
360 BF Goodrich
Radials, firsts & blems
319 BF G Silvertown
Belted, firsts & blems
118 Michelin
Radials, firsts
418 O.K. W/W 4-Ply
Bias polyester cord tires
74 BF Goodrich TA
Radials, blems & firsts
118 BF Goodrich
Black, bias ply, firsts
THIS SALE OFFERS ALL SIZES, ALL TYPES, PRICED AS NEVER BEFORE
IMPORTANT NOTICE: ALL TIRES SOLD DURING THIS SALE ARE SOLD CARRY-OUT. TIRE INSTALLATION CAN BE ARRANGED. PLEASE DISCUSS INSTALLATION WITH CAPITAL TIRE PERSONEL AT TIME OF SALE. THIS SALE STRATS PROMPTLY AT 10 A.M. AND ENDS AT 4:00 P.M.
ATTEND THIS SALE
SUNDAY JUNE 1st, 10 A.M.-4 P.M.

Take a tip from LES

Clean or change furnace and air conditioning filters once a month.
Don't make your equipment work overtime.
LINCOLN ELECTRIC SYSTEM LES

Need Insurance?
call Pat Egan
• Commercial • Auto • Fire
Pat Egan Insurance
7501 Holdrege, Lincoln 466-7161

NewspaperARCHIVE® NewspaperARCHIVE®

Major League Box Scores

National League

Astros 8, Expos 7

MONTREAL	ab	r	h	bi	HOUSTON	ab	r	h	bi
Lintz 2b	4	2	1	0	Gross lf	5	0	2	1
Coggins lf	5	1	3	2	JNiekro p	1	0	0	0
Taylor p	0	0	0	0	Metzger ss	4	0	1	0
Morales ph	1	0	0	0	Cedeno cf	6	1	2	1
PMangal cf	5	1	1	2	Watson 1b	5	1	1	0
Jorgensn 1b	6	0	1	1	DoRader 3b	6	3	5	1
Biittner rf	6	1	1	0	Cabell rf	5	2	2	2
Carter c	4	0	1	0	Jutze c	3	0	1	0
Foli ss	5	0	0	0	MMay c	2	0	1	1
Parrish 3b	5	1	2	1	RAndrws 2b	3	1	1	0
McNally p	2	1	1	1	JCruz rf	1	0	1	1
Montague p	0	0	0	0	Griffin p	0	0	0	0
Scanlon ph	1	0	0	0	Crawford p	1	0	1	1
Foote c	1	0	0	0	Helms ph	1	0	0	0
DeMola p	0	0	0	0	KForsch p	0	0	0	0
Warthen p	0	0	0	0	Howard ph	1	0	0	0
					Granger p	0	0	0	0
					CJohnson ph	1	0	0	0
					Milbrne 2b	1	0	0	0
Total	45	7	11	7	Total	46	8	18	8

One out when winning run scored.

Montreal	060 000 000 001— 7
Houston	021 000 021 002— 8

E—Parrish, Cabell. DP—Montreal 2, Houston 1. LOB—Montreal 7, Houston 10. 2B—Cedeno, Coggins, DoRader 3, Crawford, Cabell. 3B—Coggins. HR—P.Mangual (4), Cedeno (2). SB—Foli. S—Carter. SF—J.Cruz.

	IP	H	R	ER	BB	SO
McNally	7	11	5	5	4	3
Montague	1	1	0	0	1	1
Taylor	3	3	1	1	0	4
DeMola (L,1-1)	1-3	2	2	2	0	0
Warthen	0	1	0	0	0	0
Griffin	1 2-3	6	6	6	1	1
Crawford	2 1-3	1	0	0	0	2
K.Forsch	2	1	0	0	2	0
Granger	2	0	0	0	0	1
J.Niekro (W,1-0)	4	3	1	1	1	2

PB—M.May. T—2:59. A—10,459.

Braves 6, Mets 3

NEW YORK	ab	r	h	bi	ATLANTA	ab	r	h	bi
WGarrett 3b	2	0	0	0	Garr lf	5	1	1	0
Webb p	0	0	0	0	MPerez 2b	3	1	1	0
Alou lf	2	0	0	0	Evans 3b	3	1	2	0
Millan 2b	3	0	1	1	Williams 1b	4	1	3	3
Unser cf	3	0	2	0	Baker rf	4	0	1	1
Clines ph	1	0	0	0	Gaston cf	3	1	1	0
Baldwin p	0	0	0	0	Office cf	1	0	0	0
Staub rf	4	0	0	0	Blanks ss	3	1	1	1
Krnepool 1b	2	0	0	0	Correll c	3	0	2	0
Torre 1b	1	0	1	0	Capra p	2	0	0	0
Milner lf	4	0	0	0	House p	1	0	0	0
Phillips ss	2	1	1	0					
Kingman ph	1	0	0	0					
Harrelson ss	0	0	0	0					
Stearns c	3	1	1	1					
Koosman p	1	0	0	0					
Gallagher ph	1	0	0	0					
Heidemn 3b	2	1	1	1					
Total	32	3	7	3	Total	32	6	12	5

New York	010 000 200— 3
Atlanta	113 100 00x— 6

E—Staub. DP—New York 2, Atlanta 1. LOB—New York 7, Atlanta 7. 2B—Garr, Baker, Heidemann, Millan. 3B—Phillips. HR—Williams (4). SB—Blanks, Evans. SF—Stearns, Blanks.

	IP	H	R	ER	BB	SO
Koosman (L,4-2)	4	8	6	5	1	1
Webb	2	3	0	0	2	1
Baldwin	2	1	0	0	1	1
Capra (W,4-5)	6 2-3	6	3	3	4	0
House	2 1-3	1	0	0	0	2

Save—House (4). Balk—Koosman. T—2:31. A—8,657.

Dodgers 7, Cardinals 5

ST LOUIS	ab	r	h	bi	LOS ANGELES	ab	r	h	bi
Brock lf	5	0	2	2	Lopes 2b	5	1	1	0
Sizemore 2b	3	0	0	0	Paciorek lf	1	1	0	0
Melendez cf	5	0	0	0	Crawford lf	3	0	0	0
TSimmns c	3	0	2	0	Wynn cf	3	2	3	4
Fairly rf	4	0	0	0	Garvey 1b	4	0	1	1
KHrndz 1b	3	1	2	0	Cey 3b	3	0	1	0
Reitz 3b	4	1	0	0	Ferguson rf	4	2	2	2
Guerrero ss	4	1	2	1	Yeager c	4	0	1	0
Curtis p	1	0	0	0	Auerbach ss	3	0	2	0
Sosa p	0	0	0	0	Sutton p	3	1	0	0
Dwyer ph	1	0	0	0	Buckner ph	1	0	0	0
TMoore p	0	0	0	0	Brewer p	0	0	0	0
Cater ph	1	0	0	0					
Kurosaki p	0	0	0	0					
Brinkmn ph	1	0	1	0					
Total	35	3	9	3	Total	34	7	11	7

St. Louis	000 010 101— 3
Los Angeles	002 310 10x— 7

E—Lopes, Ferguson. DP—St. Louis 1, Los Angeles 1. LOB—St. Louis 9, Los Angeles 7. 2B—Wynn, K.Hernandz. HR—Wynn (8), Ferguson 2 (3).

	IP	H	R	ER	BB	SO
Curtis (L,2-3)	3 1-3	6	4	4	4	0
Sosa	2-3	1	1	1	0	1
T.Moore	2	3	1	1	0	0
Kurosaki	2	1	1	1	0	1
Sutton (W,8-3)	8	6	2	2	2	2
Brewer	1	3	1	1	1	0

HBP—by Brewer (Sizemore). T—2:06.

Giants 9, Cubs 7

CHICAGO	ab	r	h	bi	SAN FRANCISCO	ab	r	h	bi
Kessinger ss	5	2	3	0	Joshua cf	5	1	1	1
Cardenal lf	4	1	2	2	BMiller 3b	4	1	1	1
JeMrales cf	4	1	0	1	Murcer rf	1	2	1	2
Madlock 3b	3	1	2	2	Matthews lf	4	1	2	2
Dunn 3b	2	0	0	0	Montanez 1b	4	0	0	0
Thornton 1b	5	1	2	1	Speier ss	4	1	2	1
Mittrwald c	4	0	3	1	Goodson 3b	3	1	2	0
Trillo 2b	3	0	0	0	Lavelle p	1	0	1	0
Sperring rf	4	1	1	0	Hill c	3	1	1	1
zahn p	2	0	0	0	Caldwell p	1	0	0	0
Dettore p	0	0	0	0	CWillams p	0	0	0	0
Frailing p	0	0	0	0	JBrown ph	1	1	1	1
Zamora p	0	0	0	0	DThomas 2b	2	0	1	0
LaCock ph	1	0	1	0					
Knowles p	0	0	0	0					
Total	37	7	14	7	Total	33	9	13	9

Chicago	003 400 000— 7
SanFrancisco	100 070 10x— 9

DP—Chicago 1, SanFrancisco 1. LOB—Chicago 8, SanFrancisco 4. 2B—Mitterwald, Thornton, Joshua, Mattews. 3B—Matthews, Cardenal, Madlock. HR—Murcer (5). S—Trillo, Zahn, Hill. SF—Cardenal, Murcer.

	IP	H	R	ER	BB	SO
Zahn	4	4	4	4	2	2
Dettore	0	3	3	3	0	0
Frailing (L,2-2)	2-3	1	1	1	0	0
Zamora	2 1-3	4	1	1	0	0
Knowles	1	1	0	0	0	1
Caldwell	3 2-3	9	6	6	1	1
CWillams (W,1-2)	1 1-3	2	1	1	1	1
Lavelle	4	3	0	0	0	2

Save—Lavelle (2). WP—Lavelle. T—2:34. A—12,341.

Pirates 6, Padres 5

PITTSBURGH	ab	r	h	bi	SAN DIEGO	ab	r	h	bi
Taveras ss	5	1	1	0	Grubb cf	5	0	1	0
Stennett 2b	6	1	2	1	EHndez ss	4	0	0	0
Stargell 1b	5	0	0	1	Tolan lf	5	0	0	0
Demery p	0	0	0	0	Winfield rf	5	0	0	0
DParker rf	4	1	1	0	Ivie 1b	4	1	0	0
AOliver cf	4	1	2	1	Kendall c	4	1	2	0
Sanguilln c	4	0	2	0	JScott pr	0	1	0	0
Zisk lf	4	0	0	0	Moses c	1	0	0	0
Howe 3b	4	0	0	0	Fuentes 2b	4	1	1	0
Moose p	4	1	1	0	Kubiak 3b	4	1	3	2
Giusti p	0	0	0	0	AFoster p	1	0	1	2
Hernandz p	0	0	0	0	Folkers p	1	0	1	0
Kirkptrck 1b	1	1	1	1	Hundley ph	1	0	0	0
					Greif p	0	0	0	0
					McCovey ph	0	0	0	0
					RJones pr	0	0	0	0
					Tomlin p	0	0	0	0
					Frisella p	0	0	0	0
					Huntz ph	1	0	0	0
Total	41	6	10	4	Total	40	5	9	4

Pittsburgh	300 000 200 01— 6
San Diego	030 000 002 00— 5

E—Fuentes, Taveras, Moses. DP—Pittsburgh 1, San Diego 2. LOB—Pittsburgh 9, San Diego 7. 2B—Stennett. 3B—A.Oliver, Stennett. HR—Kirkpatrick (1). SB—Taveras 2, Sanguillen 2. S—Fuentes. SF—Stargell.

	IP	H	R	ER	BB	SO
Moose	8	7	4	3	2	7
Giusti	1-3	2	1	1	0	0
Hernandz (W,1-2)	1 2-3	0	0	0	1	1
Demery	1	0	0	0	1	0
A.Foster	2 2-3	3	3	2	2	2
Folkers	4 1-3	3	2	2	2	6
Greif	2	1	0	0	0	1
Tomlin	2-3	1	0	0	1	0
Frisella (L,1-1)	1 1-3	2	1	1	0	2

Save—Demery (1). HBP—by Greif (Sanguillen). PB—Kendall. T—3:05.

Reds 4, Phillies 3

PHILADELPHIA	ab	r	h	bi	CINCINNATI	ab	r	h	bi
Cash 2b	4	1	2	0	Rose 3b	5	0	0	0
Bowa ss	4	1	2	0	Morgan 2b	3	1	2	0
Allen 1b	4	0	1	1	Bench c	4	0	0	0
Harmon pr	0	0	0	0	TPerez 1b	1	0	1	0
Hilgndorf p	0	0	0	0	Driessen 1b	1	1	1	0
Luzinski lf	4	0	1	1	Cncpcion ss	4	1	0	0
Johnstone rf	3	0	0	0	Geronimo cf	3	0	3	3
OBrown rf	0	0	0	0	Rttmund rf	4	0	0	0
Schmidt 3b	4	0	0	0	GFoster lf	4	1	1	1
Boone c	4	1	2	1	Kirby p	3	0	1	0
MAndrsn cf	4	0	0	0	Borbon p	0	0	0	0
Lonborg p	1	0	0	0	McEnany p	0	0	0	0
Oates ph	1	0	0	0	Eastwick p	1	0	0	0
Hutton 1b	1	0	0	0					
Total	34	3	8	3	Total	33	4	9	4

Philadelphia	000 010 020— 3
Cincinnati	003 100 00x— 4

E—Schmidt. DP—Philadelphia 1, Cincinnati 1. LOB—Philadelphia 6, Cincinnati 9. 2B—Geronimo 2, Driessen, Luzinski. HR—G.Foster (7), Boone (1). SB—Morgan.

	IP	H	R	ER	BB	SO
Lonborg (L,3-2)	7	9	4	1	3	5
Hilgendorf	1	0	0	0	0	0
Kirby (W,3-3)	7 2-3	6	3	3	1	4
Borbon	0	1	0	0	0	0
McEnaney	0	0	0	0	1	0
Eastwick	1 1-3	1	0	0	0	2

Save—Eastwick (1). HBP—by Lonborg (T.Perez). WP—Kirby. T—2:29. A—25,726.

American League

Twins 7, Brewers 2

MINNESOTA	ab	r	h	bi	MILWAUKEE	ab	r	h	bi
Braun lf	3	2	1	0	Money 3b	4	2	3	0
DFord cf	0	0	0	0	Yount ss	2	0	1	0
Carew 2b	5	1	3	1	Sharp cf	3	0	1	1
Darwin rf	5	1	2	2	GScott 1b	4	0	1	1
Oliva dh	5	0	1	2	Aaron dh	4	0	0	0
Hisle cf	4	1	2	0	Briggs lf	4	0	1	0
Sodrholm 3b	4	1	1	0	Lezcano rf	4	0	2	0
TKelly 1b	4	0	1	1	CMoore c	4	0	0	0
Thompsn ss	3	0	2	0	PGarcia 2b	2	0	0	0
LGomez ss	0	0	0	0	Hegan ph	1	0	0	0
Borgman c	2	1	0	1	Bevacqua 2b	1	0	0	0
Goltz p	0	0	0	0	Chmpion p	0	0	0	0
					Slaton p	0	0	0	0
					TMurphy p	0	0	0	0
Total	35	7	13	7	Total	33	2	9	2

Minnesota	003 010 021— 7
Milwaukee	100 001 000— 2

DP—Minnesota 2, Milwaukee 3. LOB—Minnesota 8, Milwaukee 7. 2B—Money 2, Oliva, Carew 2, T.Kelly. 3B—Lezcano. SB—Hisle. SF—Sharp, Borgmann.

	IP	H	R	ER	BB	SO
Goltz (W,3-4)	9	9	2	2	2	4
Champion (L,5-4)	4	7	4	4	4	0
Slaton	3 1-3	4	2	2	1	0
T.Murphy	1 2-3	2	1	1	1	0

WP—Goltz. T—2:35. A—46,782.

Yankees 5, Rangers 4

TEXAS	ab	r	h	bi	NEW YORK	ab	r	h	bi
Tovar lf	5	1	1	0	Bonds rf	4	0	1	0
Randle 2b	5	0	0	0	EMaddox cf	4	0	0	0
WDavis cf	4	0	2	0	RWhite lf	3	2	3	0
Buroughs rf	4	1	1	1	Munson c	4	1	2	1
Hargrove 1b	3	1	1	0	Chamblis 1b	4	1	1	0
Spencer dh	3	1	1	3	GNettles 3b	3	1	1	2
Smalley ss	4	0	1	0	Herrman dh	1	0	0	1
Howell 3b	3	0	1	0	Mason ss	3	0	1	0
Harrah pr	0	0	0	0	Alomar 2b	2	0	0	0
Sundberg c	3	0	0	0	PDobson p	0	0	0	0
Lovitto ph	0	0	0	0	Lyle p	0	0	0	0
Grieve ph	1	0	0	0					
Bibby p	0	0	0	0					
Total	35	4	8	4	Total	28	5	9	4

Texas	100 300 000— 4
New York	010 103 00x— 5

E—Sundberg. DP—Texas 2. LOB—Texas 7, New York 4. 2B—G.Nettles. 3B—Chambliss, R.White, W.Davis. HR—Spencer (6). SB-Tovar, Bonds. SF—G.Nettles, Herrmann.

	IP	H	R	ER	BB	SO
Bibby (L,2-4)	8	9	5	5	3	6
P.Dobson (W,4-5)	8	8	4	4	3	5
Lyle	1	0	0	0	0	0

Save—Lyle (2). WP—Bibby. T—2:18.

Indians 6-3, A's 0-6

FIRST GAME

OAKLAND	ab	r	h	bi	CLEVELAND	ab	r	h	bi
North cf	2	0	1	0	BBell 3b	3	1	1	1
Bando 3b	4	0	0	0	Manning rf	4	2	1	0
RJackson rf	4	0	0	0	Hendrick cf	4	2	1	1
Rudi 1b	4	0	0	0	Carty 1b	5	0	4	2
BWilliams dh	4	0	0	0	FRobinsn dh	4	1	1	0
Tenace c	3	0	0	0	Gamble lf	3	0	1	1
CWhngtn lf	4	0	2	0	Brohamr 2b	2	0	1	0
Cmpners ss	3	0	0	0	Crosby 2b	2	0	1	1
Garner 2b	2	0	0	0	Duffy ss	2	0	0	0
Holt ph	1	0	0	0	Ashby c	3	0	0	0
Martinez 2b	0	0	0	0	Eckrsley p	0	0	0	0
J.Perry p	0	0	0	0					
Lindblad p	0	0	0	0					
Hamilton p	0	0	0	0					
Total	31	0	3	0	Total	32	6	11	6

Oakland	000 000 000— 0
Cleveland	101 100 12x— 6

E—Eckersley, Campaneris, Carty. DP—Oakland 2. LOB—Oakland 7, Cleveland 11. 2B—C.Washingtn, F.Robinson, Hendrick. HR—B.Bell (2). SB—C.Washingtn, North. S—Duffy, Ashby.

	IP	H	R	ER	BB	SO
J.Perry (L,1-7)	2 1-3	4	2	2	4	0
Lindblad	4 2-3	5	2	1	2	1
Hamilton	1	2	2	2	1	0
Eckersley (W,2-0)	9	3	0	0	2	6

HBP—by Eckersley (Tenace). WP—J.Perry 2, Eckersley. T—2:43.

SECOND GAME

OAKLAND	ab	r	h	bi	CLEVELAND	ab	r	h	bi
Cmpners ss	4	0	1	1	BBell 3b	4	0	1	0
Bando 3b	4	0	2	1	Manning rf	4	0	0	0
RJackson rf	5	1	1	1	Hendrick c	4	0	1	0
Rudi lf	4	0	0	0	Carty 1b	4	1	1	0
BWillams dh	5	0	1	1	FRobinsn dh	4	0	1	0
Tenace 1b	3	1	1	1	Gamble lf	3	1	0	0
CWhngtn cf	4	1	2	0	Crosby 2b	2	0	0	0
Fosse c	2	1	0	0	Lownstin 2b	1	1	1	3
Garner 2b	3	2	2	1	Duffy ss	3	0	0	0
Bosman p	0	0	0	0	Ashby c	2	0	0	0
Todd p	0	0	0	0	JEllis c	1	0	1	0
					Kern p	0	0	0	0
					LaRoche p	0	0	0	0
					Buskey p	0	0	0	0
Total	34	6	10	6	Total	32	3	6	3

Oakland	002 111 010— 6
Cleveland	000 000 300— 3

DP—Oakland 1. LOB—Oakland 9, Cleveland 3. 2B—C.Washingtn, Carty. HR—Garner (1), Tenace (7), Lowenstein (3). SB—Hendrick, Bando, Campaneris. S—Campaneris, Garner, Fosse.

	IP	H	R	ER	BB	SO
Bosman (W,1-2)	6 2-3	4	3	3	1	1
Todd	2 1-3	2	0	0	0	0
Kern (L,1-1)	5 2-3	8	5	5	2	2
LaRoche	2	2	1	0	1	2
Buskey	1 1-3	0	0	0	0	1

Save—Todd (6). HBP—by Kern (Rudi), by Kern (Tenace). PB—Ashby. T—2:29.

Angels 6, Red Sox 1

CALIFORNIA	ab	r	h	bi	BOSTON	ab	r	h	bi
Remy 2b	4	1	1	1	Carbo lf	2	0	0	0
Rivers cf	4	1	2	1	RMiller lf	2	0	0	0
Harper dh	4	0	1	0	Burleson ss	4	0	0	0
Lahoud rf	3	0	0	1	Yztrmski 1b	3	0	0	0
Llenas lf	2	0	0	0	Cooper 1b	1	0	0	0
Bochte 1b	4	0	0	0	Lynn cf	3	0	1	0
Chalk 3b	3	1	1	0	Rice dh	3	1	1	0
Egan c	3	1	1	0	Evans rf	3	0	0	0
MNettles lf	2	1	1	0	Petrocelli 3b	4	0	0	0
Stanton rf	2	1	1	0	Griffin 2b	3	0	1	1
BSmith ss	1	0	1	3	McCarvr ph	1	0	0	0
Figueroa p	0	0	0	0	Blackwell c	1	0	0	0
					Cleveland p	0	0	0	0
					Moret p	0	0	0	0
					Drago p	0	0	0	0
Total	32	6	9	6	Total	30	1	3	1

California	110 020 020— 6
Boston	010 000 000— 1

E—Blackwell 2, R.Miller, Griffin. LOB—California 7, Boston 7. 2B—Griffin, M.Nettles, B.Smith. SB—Rivers 3, Remy. S—B.Smith. SF—B.Smith.

	IP	H	R	ER	BB	SO
Figueroa (W,3-0)	9	3	1	1	5	7
Cleveland (L,3-3)	5 2-3	6	4	3	2	2
Moret	2 1-3	3	2	2	4	2
Drago	1	0	0	0	0	0

WP—Cleveland. T—2:33. A—16,416.

Royals 9, Orioles 1

BALTIMORE	ab	r	h	bi	KANSAS CITY	ab	r	h	bi
Bumbry lf	4	0	0	0	Patek ss	5	2	2	1
Belanger ss	3	0	1	0	Otis cf	2	4	1	0
TDavis dh	3	0	0	0	McRae lf	4	1	3	6
Baylor 1b	4	1	2	1	Cowens lf	0	0	0	0
Grich 2b	4	0	0	0	Killebrew dh	5	0	0	0
Northrup cf	4	0	0	0	Mayberry 1b	4	1	1	0
Singleton rf	3	0	1	0	CRojas 2b	4	0	1	0
BRobinsn 3b	3	0	1	0	GBrett 3b	4	0	2	1
Duncan c	3	0	0	0	Pinson rf	3	1	2	0
Palmer p	0	0	0	0	Healy c	4	0	1	0
Jefferson p	0	0	0	0	Busby p	0	0	0	0
GJacksn p	0	0	0	0					
Total	31	1	5	1	Total	35	9	13	8

Baltimore	010 000 000— 1
Kansas City	102 001 14x— 9

E—Duncan, Grich. DP—Kansas City 1. LOB—Baltimore 6, Kansas City 7. 2B—Pinson, Patek. 3B—Healy. HR—Baylor (6), McRae (3). SB—Otis 3, Patek. SO—McRae.

	IP	H	R	ER	BB	SO
Palmer (L,7-3)	5 1-3	10	4	3	1	4
Jefferson	1 2-3	0	1	0	2	2
G.Jackson	1	3	4	4	1	0
Busby (W,7-3)	9	5	1	1	2	6

HBP—by Busby (Belanger). T—2:44.

Tigers 4, White Sox 1

DETROIT	ab	r	h	bi	CHICAGO	ab	r	h	bi
LeFlore cf	2	1	1	1	Colu	3	0	0	0
Sutherlnd 2b	3	0	1	0	Dent ss	4	0	2	0
Meyer lf	4	0	1	0	CMay lf	4	0	0	0
Horton dh	4	0	1	1	Melton 3b	3	0	0	0
LRoberts rf	4	0	0	0	Hendersn cf	3	0	1	0
Freehan c	2	2	1	0	DJohnson 1b	3	1	1	0
Colbert 1b	3	1	1	0	Stein dh	3	0	2	1
ARodrgez 3b	3	0	2	1	Orta 2b	2	0	0	0
Veryzer ss	2	0	0	1	Varney c	3	0	1	0
Lolich p	0	0	0	0	Osteen p	0	0	0	0
Total	27	4	8	4	Total	28	1	7	1

One out when game stopped.

Detroit	120 001 00— 4
Chicago	010 000 0x— 1

DP—Chicago 1. LOB—Detroit 6, Chicago 8. 2B—Dent, D.Johnson, A.Rodriguez, Henderson. SF—Veryzer, LeFlore.

	IP	H	R	ER	BB	SO
Lolich (W,5-3)	7	7	1	1	2	6
Osteen (L,1-6)	7 1-3	8	4	4	2	3

HBP—by Osteen (Freehan). T—1:54.

Standings

National League

East

	w.	l.	pct.	g.b.
Chicago	22	18	.550	—
New York	18	17	.514	1½
Pittsburgh	19	18	.514	1½
Philadelphia	20	20	.500	2
St. Louis	16	22	.421	5
Montreal	14	21	.400	5½

West

	w.	l.	pct.	g.b.
Los Angeles	28	17	.622	—
Cincinnati	24	20	.545	3½
San Francisco	22	19	.537	4
San Diego	22	21	.512	5
Atlanta	21	23	.477	6½
Houston	18	28	.391	10½

Sunday's Results

Atlanta 6 New York 3
San Francisco 9 Chicago 7
Los Angeles 7 St. Louis 3
Cincinnati 4 Philadelphia 3
Houston 9 Montreal 8, 12 inn.
Pittsburgh 6 San Diego 5, 11 inn.

Monday's Games (All Times EDT)

Montreal (Fryman 4-1 and Renko 0-2) at Cincinnati (Billingham 4-3 and Gullett 4-3), 2, 1:15 p.m.
Atlanta (Harrison 3-2) at Chicago (Burris 5-3), 2:30 p.m.
Los Angeles (Messersmith 7-0) at New York (Seaver 5-4), 4:05 p.m.
Houston (Richard 3-2) at Pittsburgh (Kison 3-1), 7:05 p.m.
San Francisco (Montefusco 2-2) at Philadelphia (Twitchell 3-5), 7:30 p.m.
San Diego (McIntosh 5-2) at St. Louis (Gibson 1-4), 8:30 p.m.

American League

East

	w.	l.	pct.	g.b.
Boston	20	17	.541	—
Milwaukee	20	18	.526	½
Detroit	17	19	.472	2½
New York	18	21	.462	3
Baltimore	16	23	.410	5
Cleveland	15	23	.395	5½

West

	w.	l.	pct.	g.b.
Oakland	24	17	.585	—
Kansas City	24	19	.558	1
Minnesota	20	17	.541	2
Texas	22	19	.537	2
California	22	21	.512	3
Chicago	18	22	.450	5½

Sunday's Results

New York 5 Texas 4
California 6 Boston 1
Detroit 4 Chicago 1, 1st, 7½ innings, rain
Detroit at Chicago, 2nd, ppd., rain
Minnesota 7 Milwaukee 2
Cleveland 6 Oakland 0, 1st
Oakland 6 Cleveland 3, 2nd
Kansas City 9 Baltimore 1

Monday's Games (All Times EDT)

Chicago (Kaat 7-1) at Milwaukee (Colborn 0-2), 2:30 p.m.
Cleveland (Peterson 3-4) at California (Tanana 2-2), 4:00 p.m.
Baltimore (Cuellar 2-4) at Oakland (Holtzman 3-5), 4:30 p.m.
Minnesota (Campbell 0-2) at Detroit (Ruhle 3-1), 8:00 p.m.
New York (Medich 3-7) at Kansas City (Leonard 1-1), 8:30 p.m.
Boston (Wise 4-4) at Texas (Hargan 4-2), 9:00 p.m.

Mark Gordon's Ak-Sar-Ben Graded Entries

Graded entries by the Lincoln Star handicapper are listed in order of expected finish with odds indicating handicapper's opinion of relative strengths of horse.

Monday's Entries

POST TIME: 2 P.M.

PP Horse Jockey	Wt.	Odds
First race, purse $3,800, 4-year-olds & up, claiming $4,000-$3,500, 6 furlongs.		
2-Le Tigre (Deatherage)	*103	5-2
1-Head of State (Dan Whited)	112	3-1
7-Hasty Plum (Sorenson)	117	4-1
11-Ray S. (No Boy)	122	5-1
12-Jim's Gem (Rollins)	115	6-1
3-Aturnglo (King)	119	8-1
8-Trace of Honey (Calderon)	110	10-1
4-Pen Me Up (No Boy)	110	12-1
6-Irish Knave (Lintner)	**108	15-1
5-Hayokudi (DeJong)	117	15-1
9-Boot Marine (Slane)	*110	15-1
10-Mr. L.S. (Greer)	117	15-1

Also: Postal Dandy (No Boy) 119; Truly Will (Lively) 110; Sleepy Doc (R.A. Smith) 112, Lady Heiress (Hill) 111; Shawnee County (Hill) 122; Larksville (No Boy) 115.

LE TIGRE — had trouble in recent; **HEAD OF STATE** — won here already; **HASTY PLUM** — worlds of speed.

Second race, purse $6,000, 3-year-olds, claiming $10,000-$9,000, 5½ furlongs.		
11-Joggle (Dan Whited)	116	3-1
2-Condo (David Whited)	116	4-1
12-Slipped In Space (No Boy)	122	5-1
6-Irish (Rollins)	119	5-1
4-Tonto Doc (Greer)	119	6-1
9-Something Shocking (Bailey)	*106	8-1
10-Felicity Queen (Schoepf)	114	8-1
1-Pet N Get (Harmon)	116	10-1
7-Skip Around (Couto)	*111	12-1
8-Andy's Double (Engle)	116	15-1
3-Bill's Blessing (Jones)	115	15-1
5-Lucky Hobo (No Boy)	119	15-1

Also: Tim's Dancer (R.A. Smith) 116; Our Blade (No Boy) 116; Ole Crip (Romero) 112; Draft's Supreme (Jones) 119; Friar Shuck (No Boy) 122; Big Que (Orona) 115.

JOGGLE — won last, can repeat; **CONDO** — can improve recent record; **SLIPPED IN SPACE** — excellent GI record.

Third race, purse $4,500, 2-year-olds, claiming $10,000-$9,000, 5 furlongs.		
11-Ames Zipper (King)	117	3-1
5-Win Que (Burgos)	114	4-1
8-Silver Prize (Lively)	114	5-1
10-Old Bold Word (Hill)	111	6-1
1-Strong Roots (D.E. Whited)	114	8-1
4-Kim's Lad (Jones)	117	8-1
7-Lin's Clarence (Elmer)	*106	10-1
2-Go Lite Go (Slane)	*109	12-1
6-Wild Battler (Calderon)	111	15-1
9-Heathville (Rollins)	114	15-1
3-Poverty's Jim (D.W. Whited)	117	15-1

AMES ZIPPER — been impressive here; **WIN QUE** — the main threat; **SILVER PRIZE** — can get part.

Fourth race, purse $6,000, 4-year-olds & up, claiming $6,500-$6,000, 6 furlongs.		
9-Miss About Face (Orona)	114	2-1
4-Berfolia (No Boy)	122	5-2
8-Coin Pocket (Slane)	*111	3-1
3-Beau Gypsy (Lintner)	**104	4-1
12-Dollar For Dollar (DeJong)	111	5-1
10-Purser's Folly (No Boy)	119	6-1
5-Pass The Queen (Smith)	116	7-1
1-Win With Me (Greer)	122	8-1
7-Lady Ali (Lively)	111	10-1
11-Hot Ruler (Bailey)	*109	12-1
2-Huber's Boy (Anderson)	116	15-1
6-Bim's Pride (D.W. Whited)	119	15-1

Also: Tote De Iron (No Boy) 119; Solid Mix (Bailey) *108; Magic Fancy (No Boy) 111; Windy Exchange (Harmon) 114; Rideniron (No Boy) 119; Amies Supreme (Baxter) 116.

MISS ABOUT FACE — closing in latest; **BERFOLIA** — won earlier at 30-1; **COIN POCKET** — solid effort expected.

Fifth race, purse $7,500, 4-year-olds & up, Nebraska-breds, allowance, 6 furlongs.		
6-Little L.M. (Jones)	117	5-2
8-Lake Nail (Slane)	*112	3-1
5-Bed A Bundle (Dan Whited)	115	4-1
3-Shouldabe Hasty (Meier)	117	6-1
9-Miss Sarpy County (D. E. Whited)	112	8-1
7-Gray Pine (No Boy)	117	10-1
4-Merrill's Flight (Greer)	117	12-1
1-Perkins County (Hill)	113	15-1
2-Ride The Bubbles (Anderson)	117	15-1

LITTLE L.M. — disregard last; **LAKE NAIL** — been in excellent form here; **BED A BUNDLE** — can press the top two.

Sixth race, purse $4,500, 4-year-olds & up, claiming $5,500-$5,000, mile and 1.16th.		
10-Valiant Amber (Kunitake)	119	2-1
9-Hawaiian Duke (David Whited)	119	3-1
7-Champagne Kid (Couto)	*114	7-2
2-Nimble Vet (Harmon)	112	4-1
8-Mr. D.B. Jr. (Anderson)	112	6-1
5-Domineer 3rd (Lively)	115	6-1
12-Potranca Querra (No Boy)	107	8-1
1-County Beam (No Boy)	115	10-1
6-Fensman (Phelps)	115	12-1
11-Tom's Affair (Sorenson)	112	15-1
3-Impressive Speed (Bailey)	*112	15-1
4-Sensitize (No Boy)	115	15-1

VALIANT AMBER — may lead throughout; **HAWAIIAN DUKE** — toss out last; **CHAMPAGNE KID** — veteran merits consideration.

Seventh race, purse $25,000-added, The King's Handicap, 3-year-olds & up; mile-70 yards.		
8-Promised City (David Whited)	115	5-2
5-Prince Astro (Dan W. Whited)	122	3-1
1-Easter Hero (Jones)	115	4-1
10A-Aye Jay Aye (No Boy)	113	5-1
7-Stumpy The Boy (No Boy)	112	6-1
3A-Terrage (No Boy)	110	8-1
11-Officer's Call (Anderson)	113	10-1
6B-Dos Reyes (Rollins)	116	12-1
2-Rooter (Hill)	113	12-1
4B-Brush Cutter (Rollins)	117	15-1
9-Pondelli (Greer)	108	15-1

A—J.C. Jorgensen High Country Stable entry.

B—George McLaughlin entry.

PROMISED CITY — beat better in Kentucky Derby; **PRINCE ASTRO** — would prefer sprint; **EASTER HERO** — best gets part.

Eighth race, purse $8,500, 4-year-olds & up, allowance, mile and 1/16th.		
8A-Kuryakin (Lively)	120	3-1
7-High Rover (Kunitake)	120	7-2
9-Delineation (No Boy)	117	4-1
1A-Ride The Curl (Lively)	115	3-1
10-Kamore (Greer)	115	5-1
4-Jahan (Dan Whited)	117	6-1
2-Andrullah (Sorenson)	117	6-1
6-Ben's Whiz (D.E. Whited)	117	8-1
5-Jim Reeves (Anderson)	113	10-1
3-Kid Calvert (Rollins)	117	12-1

A—E.C. Cashman entry.

KURYAKIN — tepid choice in wide-open event; **HIGH ROVER** — seems to be nearing top form; **DELINEATION** — failed as choice in last.

Ninth race, purse $8,000, 4-year-olds & up, claiming $12,500-$10,000, mile and 1.16th.		
5-Tim D. (Kunitake)	114	3-1
2-Miki Do (Couto)	*107	4-1
3-Li'l Big (Harmon)	114	4-1
12-Persian Fleeting (Smith)	117	5-1
9-Quiviera (Lively)	117	6-1
4-Gentle Fella (D.E. Whited)	117	8-1
11-Signor Valenti (DeJong)	117	10-1
1-Utah's Kee (Anderson)	117	12-1
6-Mystery Ruler (Jones)	122	15-1
8-Red Ace (Greer)	116	15-1
10-Talked Out (No Boy)	117	15-1
7-Li'l Terry (No Boy)	117	15-1

Also: For Good Times (Dan Whited) 119; Johnny Lightning (Lively) 122; Tudor King (Pettinger) 122; For Good Times and Tudor King will race uncoupled in the wagering.

TIM D. — speed horse here; **MIKI DO** — won last; **LI'L BIG** — may be heard to beat.

***—denotes five-pound apprentice allowance**

****—denotes seven-pound apprentice alloance.**

BEST BET—VALIANT AMBER
LONGSHOT SPECIAL—POVERTY'S JIM

Royals Sweep Orioles' Series

By United Press International

Hal McRae hit a three-run homer and drove in six runs in support of Steve Busby's seventh victory Sunday when the Kansas City Royals trounced the sagging Baltimore Orioles 9-1.

Busby scattered five hits, giving the Royals a series sweep and extending their winning streak to four games. The loss was the Orioles' eighth in their last nine games and ended a personal four-game winning streak for Jim Palmer.

McRae broke a 1-1 tie in the third with a two-run single, added a run-scoring single in the fifth and capped a four-run eighth with a towering three-run homer over the centerfield wall.

In other American League games, New York nipped Texas 5-4, Boston routed California 6-1, Minnesota whipped Milwaukee 7-2, Detroit defeated Chicago 4-1 in the first game of a scheduled doubleheader that was called in the eighth inning because of rain and Oakland beat Cleveland 6-3 in the second game of a doubleheader to gain a split after the Indians had copped the opener 6-0.

Graig Nettles drove in two runs with a double and sacrifice fly and scored what proved to be the winning tally on a wild pitch rallying the Yankees over Texas to gain a sweep of their three game series with Rangers.

Ed Figueroa pitched a three-hitter using a tailing slider to befuddle Boston batters and the Red Sox made four errors to give California its victory. Figueroa, struck out seven batters, six on called third strikes, to move his record to 3-0.

Dave Goltz spaced nine hits and Tony Oliva cracked a two-run double to spark Minnesota over Milwaukee. The win was Minnesota's fourth in a row and the fifth straight defeat for the Brewers. Goltz walked only two and struck out four to register his third win.

Southpaw Mickey Lolich scattered seven hits to gain his 200th career in leading Detroit over Chicago. The victory, Lolich's fifth against three losses, snapped a three-game Tiger losing streak.

Rookie Phil Garner hit his first major league homer and Gene Tenace smacked his seventh home run of the season to give the Oakland A's a doubleheader split with Cleveland. Dick Bosman, who was traded to the A's last Tuesday by the Indians, won his first game, with seventh inning relief help from Jim Todd.

Rookie Dennis Eckersley, making his first major league start, allowed only three hits, struck out six and walked two in pitching the Indians to victory in the opener.

Giants Rally To Down Chicago

By United Press International

Chris Speier's squeeze-bunt brought home Gary Matthews with the final run of a seven-run fifth inning rally Sunday and gave the San Francisco Giants a come-from-behind 9-7 victory over the Chicago Cubs, extending their winning streak to seven games.

Geoff Zahn went into the fifth inning with a six-run lead but Speier led off with a single to begin the rally and ended up finishing it with his run-scoring bunt. Charlie Williams, who took over for starter Mike Caldwell in the fourth when the Cubs scored four runs, got the victory and now is 1-2, although Gary Lavelle pitched four scoreless innings to finish up. Bobby Murcer had a homer for the Giants.

In other NL action, Atlanta downed New York 6-3, Cincinnati edged Philadelphia 4-3, Houston clipped Montreal 8-7, Los Angeles whipped St. Louis 7-3, and Pittsburgh defeated San Diego 6-5 in 11 innings.

Earl Williams slashed a three-run homer and two singles to lead the Braves to a victory over the Mets. The Braves scored against starter Jerry Koosman in each of the four innings he lasted, with Williams' fourth homer of the year in the third the big blow in the game. Buzz Capra, now 4-5, got the victory.

Cesar Geronimo's three-run double and George Foster's seventh homer led the Reds to a victory over the Phillies, who took their sixth straight loss. Clay Kirby picked up his third victory.

Doug Rader smacked three doubles, one of which started a two-run 12th inning rally and gave the Astros a victory over the Expos. Rader cracked his third double of the game with one out in the 12th and Enos Cabell and Skip May followed with run-scoring hits to end the game. The Expos' Pepe Mangual hit his third homer in three days and extended his hitting streak to 18 games, a club record.

Jimmy Wynn drove in four runs with a double and a homer and Joe Ferguson added a pair of homers to power the Dodgers to a victory over the Cardinals as Don Sutton notched his eighth victory of the season. Wynn's four RBI's gave him 30 for the year.

Ed Kirkpatick's pinch-hit homer in the 11th inning enabled the Pirates to defeat the Padres. The Padres had rallied to tie the game at 5-5 in the ninth on a two-run single by Ted Kubiak, but Kirkpatrick, batting for Ramon Hernandez, connected off reliever Danny Frisella with one out in the ninth to give the Pirates a victory.

Lincoln Joys Nab Four Wins

The Lincoln Joys' softball team added four wins to its season record, bringing it to 8-0 on the season.

The Joys downed the York Angels twice on Saturday, 24-8 and 14-7, and ripped the Fremont Junior Jills in a doubleheader Sunday at Holmes Park. The Joys shut out the Jills, 10-0, in the opener and ran up a 20-2 final in the nightcap.

In the first game Sunday, Joys' pitcher Jane Sommerhalder hurled a no-hitter and struck out 11.

RISK GAYED INSURANCE

Fishing for LOWER RATES?
We write CANCELLED, REFUSED, FIRE and HOMEOWNERS.
Call & Compare
464-8285
All Risks — All Ages.
Immediate SR22 Filings.
Low Cost
PREFERRED RATES
For Safe Drivers.
YOUR SHIELD OF PROTECTION
RG

Need Insurance?
call Pat Egan
YOUR Independent Insurance AGENT SERVES YOU FIRST
• Commercial • Auto • Fire
Pat Egan Insurance
7501 Holdrege, Lincoln 466-7161

Take a tip from LES
Clean or change furnace and air conditioning filters once a month.
Don't make your equipment work overtime.
LINCOLN ELECTRIC SYSTEM LES

B.F.Goodrich NOTICE B.F.Goodrich
TIRE LIQUIDATION SALE
1407 PASSENGER TIRES
2400 "O" Street Store Only
CARRY OUT SALE
ON OUR PARKING LOT
SUNDAY, JUNE 1, 10 AM-4PM
CAPITAL TIRE CO. 24th & "O"
PARKING LOT
THE FOLLOWING INVENTORY TO BE LIQUIDATED AT THIS SALE
360 BF Goodrich
Radials, firsts & blems
319 BF G Silvertown
Belted, firsts & blems
118 Michelin
Radials, firsts
418 O.K. W/W 4-Ply
Bias polyester cord tires
74 BF Goodrich TA
Radials, blems & firsts
118 BF Goodrich
Black, bias ply, firsts
THIS SALE OFFERS ALL SIZES, ALL TYPES, PRICED AS NEVER BEFORE
IMPORTANT NOTICE: ALL TIRES SOLD DURING THIS SALE ARE SOLD CARRY-OUT. TIRE INSTALLATION CAN BE ARRANGED. PLEASE DISCUSS INSTALLATION WITH CAPITAL TIRE PERSONEL AT TIME OF SALE. THIS SALE STRATS PROMPTLY AT 10 A.M. AND ENDS AT 4:00 P.M.
master charge
ATTEND THIS SALE
SUNDAY JUNE 1st, 10 A.M.-4 P.M.
BANKAMERICARD

Headstone Marks Resting Place Of 'Darkie Rube'

By DEAN TERRILL
Southeast Nebraska Bureau

Fairbury — Few graves in all Nebraska are lonelier than that of one Rueben DeVerk.

He was a "colored man," as is noted on his tiny foot-long headstone. His resting place in the century-old Bower rural cemetery northeast of here will likely go unnoticed as usual this Memorial Day

But those persons who still remember old "Darkie Rube" say he was a man of many friends

The only black man in Jefferson County at the time, he chose to make his home here after passing through as a 9-year-old boy. Oldtimers say he often told of being among a group of slaves fleeing the South via the famed "underground railway."

"Rube went on to Canada with the group, but used to say he liked this area so well that he came back to live," reflected Mrs. Theresa Aasen of Fairbury, who served for years as secretary of the cemetery association. "He didn't have a nickel but was a friend of every kid around, including me."

Growing up in Bower community, Mrs. Assen also recalls the "sort of a sheepherder's wagon" in which the oldster lived during the summer. He worked for a number of neighborhood farm families.

Although many of his young friends had never seen another Negro, Rube's race mattered little to them one way or the other The jovial Mrs. Aasen, 77, said "his color never even came to mind, just his kindness."

Clint Chirnside of Fairbury, who is now the association secretary, best remembers Rube as "a small fellow who wouldn't hurt anybody" He also recalled that he headquartered at the old Rosenberger place

Lacking even one relative, Rube was buried in the quiet little cemetery in 1929. Friends pitched in enough money to buy the small but neatly-lettered marker

And although some today might object to the stone's unusual lettering, it was not intended to be derogatory Old Rube's funeral was a strong testimony to that.

Mrs Aasen remembers the day well:

"So many people showed up that there wasn't room for everyone. Rube was that kind of man"

STAR STAFF PHOTO

FRIENDS . . . chipped in to purchase simple, foot-long gravestone.

Deaths

Bastron — Henry
De Vriendt — Mrs. Drew C (Jane Rehlaender)
Erickson — Eric J
Gilman — Mary Maude
Matthes — Walter
Mills — Florence L
Morris — Harris V
O'Neill — Walter F
Rust — Virginia
Schmidt — Donald F
Schmidt — Mrs Herman (Martha)
Shafer — Doris E.
Sipp — Miss Fannie Louise
Suhr—Clara
Wilhelm — Ernest Bernard

DE VRIENDT — Mrs Drew C (Jane Rehlaender), 63, 5920 The Knolls, died Friday

Services: 11 a m Tuesday, Rudge Chapel, Wyuka Wyuka Memorials to Heart Fund or Cancer Society **Roper & Sons Mortuary,** 4300 O Pallbearers Bob Lau, John Unthank, L R Ricketts, Burnham Yates, Fred Bookstrom, Hal Miles, Robert R. Cook, Max Harding, Wallace Webster.

MORRIS — Harry V., 88, 918 So 35th, died Saturday

Services: 10 a m Tuesday, **Hodgman-Splain-Roberts Mortuary,** 4040 A. The Rev Dallas Gibson Lincoln Memorial Park

RUST — Virginia, 50, 2536 No 59th, died Friday

Services: 10 30 a m Tuesday, **Kuncl Funeral Home,** Crete Crete Riverside Cemetery Rosary services 7 30 p m. Monday, Kuncl Funeral Home, Crete

SHAFER — Doris E , 63, 4120 No 14th, died Sunday Born in Milford Lincoln resident 10 years Member First Presbyterian Church Survivors husband, Glen, sons, Donald and Richard, both of Lincoln, Marvin, Kearney, mother, Mrs Jessie Perry, Colton, Calif , brother, Lloyd Perry, Denver, sisters, Elsie Ellington, Garden City, Kan , Phyllis Sober, Colton, six grandchildren

Services: 1 30 p m Wednesday, **Roper & Sons Mortuary,** 4300 O Dr Glover Leitch. Wyuka Memorials to First Presbyterian Church

SCHMIDT — Mrs Herman (Martha) 54, 2012 So 51st, died Thursday

Services: 2 p m Tuesday, Our Saviours Lutheran Church, 1200 So 40th Lincoln Memorial Park **Hodgman-Splain-Roberts,** 4040 A

SIPP — Miss Fannie Louise, 78, 1145 South St , died Sunday Member St Paul's United Methodist Church Survivors brothers, Fred, Lincoln, Henry, Spokane, Wash , sister Mrs John (Ruth) Hetrick, Denton, nieces and nephews

Services: 1 p m Wednesday, **Umberger-Sheaff Mortuary** 48th & Vine The Rev John W Ekwall Burial Raymond

OUT-OF-TOWN

BASTRON — Henry, 66, Menlo Park, Calif , died Friday

Services: Tuesday in Menlo Park, Calif

ERICKSON — Eric J , 84, Wahoo, died Friday

Services: 10 30 a m Tuesday, Bethlehem Lutheran Church, Wahoo Sunrise Cemetery, Wahoo Prayer service 7 30 p m Monday, **Ericson's Hult Funeral Home,** Wahoo

GILMAN — Mary Maude, 89, Lincoln, died Friday in Papillion

Services: 11 a m Tuesday, **Marcy Mortuary,** Ashland Prayer service 7 p m. Monday, Marcy Mortuary Committal services by OES, Martha Washington Chapter, Havelock Ashland Cemetery

MATTHES — Walter J , 72, Garland, died Friday Member immanual Lutheran Church

Services: 2 p m Tuesday, Emmanuel Lutheran Church (Middle Creek), east of Seward West Garland Cemetery Graveside military services In state at church from 10 a m to time of services **Wood Bros. Mortuary,** Seward

MILLS — Florence L , 81, Osceola, died Saturday Born Polk County Member PEO, OES, United Methodist Women, First United Methodist Church Survivors sons, M A Mills Jr , Osceola; Robert L , Osceola, Richard T Casper, Wyo , Dr John W , Greeley, Colo., brothers, Harry Lees, Osceola, Donald, Frank, Laramie, Wyo , sisters, Laura Simmons, Kansas City, Mo , Esther Pratt, Lincoln Ada Miller, Glenco, Minn nine grandchildren

Services: 10 30 a m Wednesday, United Methodist Church, Osceola The Rev Truman Bachenberg Osceola Cemetery **Kepner-Roberts Funeral Home,** Osceola

O'NEILL — Walter F , 75, Omaha, died Thursday

Services: 11 a m Tuesday, St Peters Catholic Church, Omaha Rosary 7 p m Monday at Larkin Funeral Home, Omaha Procession from Larkin Funeral Home to church 10 30 a m Tuesday Calvary Cemetery, Omaha

SCHMIDT — Donald F 64, Independence, Mo , died Thursday Formerly of Wahoo WWII veteran Survivors wife Irene M , son, Duane, Independence, sister, Mrs Marie Kearney, Wahoo, grandchild

Services: 2 p m Tuesday, **Ericson's-Hult Funeral Home,** Wahoo The Rev Burton Knudsen Sunrise Cemetery, Wahoo

SUHR — Clara, widow of Hallig 91 Gresham died Sunday **Volzke Mortuary,** Seward

WILHELM — Ernest Bernard, 69, RFD Roca, died Sunday Longtime employe Department of Roads and Irrigation, Operated road grader Also worked at Cushman, Tate's Service Station Survivors wife, Dorothy; sons, Merle E , Roca, Glenn, Roca, daughters, Mrs Harold (Ruth) Hile, Lincoln, Mrs Donald (Deloris) Krueger, Lincoln, brother, Paul, Martel, Leonard, Lincoln, sister, Mrs Albert (Freda) Knapp, Lincoln, 13 grandchildren, three great-grandchildren

Services: 10 a m Wednesday, **Umberger-Sheaff Mortuary,** 48th & Vine The Rev Merrill Willis Lincoln Memorial Park

Potential For Drip Irrigation Said Vast

By DOMINICK COSTELLO
Farm Editor

Drip irrigators in Nebraska will triple their acreage this year, according to Dr. Dean Manbeck who is working with the new form of irrigation at the University of Nebraska.

Triple really isn't very much. We are leaping from two acres to perhaps six or seven acres under drip irrigation. This may be the tip of the iceberg because the potential is tremendous.

Drip irrigation, also known as trickle irrigation, apparently began when an Israeli farmer noticed a tree near a drip in an irrigation pipe did much better than other trees in his orchard.

The farmer then began to rig devices to drop water on trees instead of spraying them or flooding the ground around the trees

Drip Spawns A Flood

This little drip has spawned a flood of interest. A worldwide convention of drip and trickle irrigators met in California last year to compare notes and produce a three-inch thick book of data that sells for $10.00.

Manbeck has acquired a cardboard box filled with various kinds of little plastic gadgets designed to reduce a flow of water to a drip or mist-like spray.

Some of the gadgets will figure in his experiments this year. He will try them on a lawn, some sweet corn and a dozen or so vegetable crops using both underground and above ground efforts to get water to the crop without wasting any.

STAR STAFF PHOTO

DEVICES . . . to drip water onto plants.

The gadgets range from a little octopus-like affair that can water a tree from its many arms, to emitters so tiny a dozen or more will fit in an ordinary salt shaker.

One sophisticated thingamajig measures the amount of water in the soil of a planter, then meters the amount needed automatically.

The cost can range from $10 for the plant and tree waterer outfits down to a dime for the tiny emitters which are simply forced into a plastic pipe.

"Just about every imaginable principle of physics and engineering is represented in this box of emitters. Scientists have tried all sorts of things, but the idea is the same — to reduce the flow of water without plugging up the tiny holes in the mitter," Manbeck said.

Manbeck sees some large-scale possibilitites for his box of toys; but for the immediate future he suggested the drip irrigation potential for gardens and lawns could cut city water bills tremendously.

Garden Stores Could Sell

"I think a garden center or plant store might want to train a man to install these systems and sell them for lawns and gardens. And there should be a good market for the individual tree and planter watering devices," he suggested.

Manbeck also thinks the underground systems may have a practical application in keeping the median in the streets green at considerably less cost then present systems involving buried pipes coupled ot sprinklers.

"I tried a strip in a lawn last year with a single buried pipe that made about four feet green I intend to bury more pipe this year and do some real research on the idea. We will also try to bury some pipes in fields at different depths to see just where we ought to put the systems," he said.

Used Where Water Expensive

The extensive use of the drip irrigation systems has been in orchards and occasionally on field crops in areas where the cost of irrigation water is very high.

Problems are many, however. Mice and ground squirrels like to drink from the drip systems, often chewing holes, and Manbeck even observed a cricket insert his feeler into the tiny hole, possibly to get a drink.

One problem is that the water has to be super clean as it goes into the system or it will plug up the tiny outlets, fouling up the whole system.

If these and other unforeseen problems can be solved, drip irrigation could provide one answer to the problem of declining amounts of irrigation water by rationing out individual drinks for each plant.

Spotlight on Agriculture

By DOMINICK COSTELLO
Farm Editor

There is a lot of discussion these days about how much it costs to produce a bushel of wheat, corn, milo, soybeans or some other grain.

Most of the discussion concerns what the government support price for the particular crop is and whether the support price allows a farmer to break even. Most agree that the present support price doesn't produce a profit but the agreement stops there

The Businessman Farmer, published in Scottsbluff, took a look at the cost of producing a bushel of wheat in a single county in Kansas by comparing all wheat farms operating under a farm management program. These surely would have been better than average farmers

The cost ranged from a low of $2 24 a bushel to a high of $4 07 With wheat expected to be worth around $3 a bushel this fall, some will lose $1 07 and some make 76c. But even $3 is a mighty big if.

There are a lot of factors involved — differing land values, different yields of grain per acre, some farmers have all new machinery, increasing expense per acre if depreciation is figured in, but a man with old machinery may spend more for parts or fuel.

No matter who or how the figuring is done, farming is an expensive business these days. Farmers needn't feel like orphans, however, because the same can be said for any other business

☆ ☆ ☆

Farmers who are pumping water from a reuse pit or a pond below their feedlot for irrigation might want to consider getting a water right, particularly if any of the water in the pit or pond migrates across a property line before it gets to your place

The State Department of Water Resources has a policy of not requiring such a permit on these pits and pollution control ponds but technically it could demand one

Having such a right could give you an advantage in case a dispute over water supplies should crop up. Cost is $10 plus paperwork plus a map which can cost anywhere from $20 to $300 or you might get it free from your Natural Resource District if it has a qualified man available to make it.

☆ ☆ ☆

The Army Corps of Engineers appears to have set up a situation deliberately designed to fail. The Corps' regulations on various bodies of water have such horrifying possibilities that they must fail or strangle agriculture

A farmer couldn't even plow above his stock pond under some of the proposals

I still like the idea of ships coming up the Platte, however Of course we need to deepen it a little

I wonder if we shouldn't insist that the Corps deepen the river so we could at least ship out grain by barge It would be possible but cost millions.

Some peace groups might be approached for support on the grounds that it would keep the Army out of mischief.

You have to admit that it would be interesting to have a Russian destroyer make a courtesy call at Grand Island, ice breakers in winter, increased pleasure boat sales and perhaps even steamboat whistles mingling with the howl of the coyote

I can see a painting of cattle grazing in a distant pasture, a coyote on a hilltop watching a river boat showing several barges of grain on their way to New Orleans

It could make a tremendous improvement in the price of grain in Nebraska because water shipping rates are much lower than rail.

It is more than picturesque, it's beautiful and it would make a zillion jobs when we need them most.

☆ ☆ ☆

Our scientists have been making good progress in getting protein from normally waste sources such as low quality dry beans, dried brewer's grains, and good sources such as alfalfa and wheat.

The research is aimed at acquiring the protein as a separate product, producing it in a human food of some kind and improving the market for these farm products at a higher price

So far they have the isolates of protein, made a lot of products, are trying blends of various products, etc What they haven't got is a real general market for them yet.

Much of these kinds of products could be used in some sort of international feeding program, but to set up a plant to produce them on a regular basis is expensive and requires a truly dependable market.

Perhaps real development of this market potential will have to await a new law or congressional hearings on the real food value of snack foods.

If snack foods, breakfast cereals and other so-called empty calorie foods had to have protein, we could sell the product.

Peckinpah Shooting New Caan Vehicle

San Francisco (UPI) — "The Killer Elite," an Optimus production for United Artists, currently is being filmed in San Francisco under the direction of Sam Peckinpah

The film stars James Caan, whose last role was Billy Rose in "Funny Lady," and Tiana, a 22-year-old Vietnamese actress The film deals with international power structures with a potential for evil

One-Inch Hail Makes It 'Look Like Winter'

"It looked like winter" to Seward County Deputy Sheriff Floyd Hogan Sunday evening as he drove through a hailstorm near Beaver Crossing.

The storm that rained on western Seward County produced funnel clouds, hail and heavy rain in an area between Geneva, York and Seward. Associated thunderstorms produced rain and some wind south to the Kansas line between Superior and Beatrice.

Deputy Hogan said it rained so hard he had trouble seeing the front of his car. The hail — an inch in diameter — dented the car's hood. And outside his car, the ground looked like "a solid sheet of ice," he said. "It was pretty bad."

Heavy rain and hail was reported from Goehner, Utica, Beaver Crossing and Waco.

From York, State Patrol Trooper Reg Ayers said there were two funnel clouds spotted north of Waco and another a mile southeast of Waco. Ayers said a hail near Waco dented the hood of a York County deputy sheriff's car.

A funnel cloud was seen in the vicinity of Fairmont, and the Fillmore County sheriff's office in Geneva said the rain squall was accompanied by small hail. Milligan had heavy rain, as did Exeter where police said water was running-board deep in the west part of town One and a half inches of rain fell in Exeter

Funnel clouds were seen dropping out of the clouds in Jefferson County, but none hit the ground, the sheriff's office in Fairbury said.

A possible funnel cloud briefly touched down near Plymouth, and hail the size of golf balls was reported west of Beatrice. Tobias and Friend in Saline County had hail and rain

Heavy hail and rain were reported late Sunday in Beatrice.

In northeast Nebraska, there was a report of a funnel cloud near Walthill.

Across Nebraska

Lake Ogallala Grant Approved

Ogallala — Word has been received here that the Bureau of Outdoor Recreation has approved a grant of $52,000 which will be matched by state funds for development of a campground at Lake Ogallala in Keith County. A spokesman for the Nebraska Game and Parks Commission said no date has been set for the project which includes development of a campground on land owned by Central Nebraska Public Power and Irrigation District under long-term lease to the state Game and Parks Commission. The campground will be developed on the east side of Lake Ogallala below Kingsley Dam.

Arts, Crafts Fair Planned

Belvidere — Plans are underway for the annual arts and crafts fair June 7-8 at the museum in Belvidere. The event is sponsored by the Thayer County Historical Society. Demonstrations in painting, leatherwork, ceramics, pottery, cornhusk dolls, weaving, macrame, decoupage and quilting are scheduled.

Pospisil Assumes Loup City Position

Loup City — William Pospisil is the new administrator of the Sacred Heart Hospital in Loup City. He formerly held a similar post with the Community Hospital in Wakefield. Pospisil is the son of Mr. and Mrs. Clarence E. Pospisil of Lincoln.

Wagner New VFW Commander

Columbus — Delbert E. Wagner, a World War II veteran, has been installed as commander of the Veterans of Foreign Wars Post here, succeeding Art Kurtenbach. Other officers include Francis Wozny, first vice commander; Dave Veach, second vice commander, Barney Willman, quartermaster; Larry Seawall, adjutant; Charles Benecke, service officer; and Ralph Kopetzky, chaplain.

Newman To Head Schools

Scotia — Alfred A. Newman Jr of Grand Island has been chosen superintendent of the North Loup-Scotia public schools. The 40-year-old Newman is a native of Wausa and holds a master's degree from the University of Nebraska.

Holiday Weekend Traffic Mishaps Claim 3 In State

One woman was killed and three persons injured Sunday night in a two-car accident one-half mile north of Hickman on So. 68th, deputy sheriffs said.

Carol Jean Jones, 25, of 3019 Holdrege, driver of one of the vehicles was killed in the accident, they said.

Karen K. Goeschel, 26, of 2130 W. Q, a passenger in the Jones car, suffered a scalp wound and was listed in satisfactory condition at Lincoln General Hospital.

Other passengers in the Jones car — Raymond J. Tvrdy, 29, 1115 So. 14th; and Pamela S. Jones, 22, 1215 Arapahoe — were treated for injuries at Lincoln General, then released.

Deputy sheriffs said Carol Jones was driving south on So. 68th when she attempted to pass a car driven by Ervin E. Williams, 64, of Firth. She lost control of the vehicle, which then struck the Williams car, flipped over and rolled into the ditch.

She was thrown from the car, then crushed underneath it, deputy sheriffs said.

Williams and his wife, Lucile, were uninjured.

The death brought Nebraska's Memorial Day weekend traffic toll to three.

An eight-year-old girl was killed earlier Sunday when she was struck by a car as she walked across U.S. 20 at Inman in Holt County.

State Patrolman Larry Uehling of O'Neill said Christine Hike of Bellevue was dead on arrival at an O'Neill hospital.

He said the driver of the car, Glen H. Sholes, 25, of O'Neill, reported he was going west when the girl darted in front of his vehicle. Sholes said he hit the brakes and swerved but was unable to avoid striking the child.

The victim was a daughter of Mr. and Mrs. Varner Hike of Bellevue. Uehling said the family was visiting Christine's grandparents, Mr. and Mrs. George Herold of Inman.

Donna Deer, 35, of Lyons, Colo., was killed Saturday when a van driven by her husband James was in collision with a freight train at a county road crossing near Hastings.

The husband and 15-year-old daughter, Tammy, were hospitalized.

2 Persons Hurt In A Three-Car Hit-Run Crash

Two persons suffered minor injuries Sunday night in a three-car hit-and-run accident at 27th and Van Dorn, police said.

Kay E. Johnson, 42, of 1642 Woodsview, was treated for bruised ribs at Lincoln General Hospital and released. His wife, Marlene, 40, was treated for a bruised forehead and released.

Police said the hit-and-run vehicle was northbound on 27th when it violated a stoplight and collided with a car westbound on Van Dorn. That car was driven by Donna M. Sutton, 39, of 2627 Van Dorn.

The hit-and-run vehicle then collided with Johnson's car which was southbound on 27th, and stopped at the stoplight.

Weekly Grain Report

By DOMINICK COSTELLO
Farm Editor

Rumors of Russian grain buyers, changing weather, new export rules and war left the grain market in a state of fluctuation last week.

The European Common Market nations, which had been trying to unload a mountain of wheat a week ago, were suddenly shy when approached by a number of countries for bargain wheat.

There was even one story that the Soviet Union had bought all the European wheat and would sell it in the United States.

That is pretty far-fetched since what they have is "soft" wheat. We in Nebraska are in pretty good shape because our product is hard, red winter wheat, and it should have pretty good protein with adequate fertilizer and a little dry weather.

This high-protein hard wheat is needed around the world to mix with the soft wheats of Europe, Russia and many other areas to make good-quality bread

Recent badly needed showers aided wheat conditions in western Nebraska, but the subsoil is still very dry. Rain must continue if there is to be a wheat crop

The prices for the rest of the summer will be tied to exports, weather and possible Russian sales. They will be subject to sudden rises and drops as supply factors change and speculators watch the demand side of the market.

My favorite true rumor of the week is that there are fires in Russia. The swamps and peat bags are burning because of extremely hot, dry weather. That just has to mean the Russians are having trouble with their wheat crop.

If the trouble is bad enough, the Russians may come over to buy some of our wheat.

THE... WEATHER

Lincoln Temperatures

Sunday			
1 a m	68	2 p m	76
2 a m	66	3 p m	76
3 a m	64	4 p m	76
4 a m	63	5 p m	76
5 a m	63	6 p m	78
6 a m	61	7 p m	78
7 a m	61	8 p m	73
8 a m	63	9 p m	71
9 a m	66	10 p m	63
10 a m	69	11 p m	63
11 a m	75	12 midnight	62
12 noon	76	Monday	
1 p m	75	1 a m	60
		2 a m	58

Record high this date 98 record low 38
Sun rises 5 01 a m sets 7 47 p m
Total May precipitation to date 1 23 in
Total 1975 precipitation to date 8 18 in

Extended Forecasts

NEBRASKA. Chance of showers or thundershowers Wednesday through Friday Highs mostly 70s Lows mid 40s west upper 50s east

KANSAS. Afternoon and evening showers Wednesday through Friday Highs upper 70s to mid 80s Lows lower 50s to lower 60s

Nebraska Temperatures

	H	L		H	L
Chadron	59	41	Imperial	67	53
Scottsbluff	61	40	Lincoln	81	60
Sidney	60	38	Omaha	82	65
Valentine	61	42	North Platte	67	51
McCook	77	57	Grand Island	82	52
Mullen	61	40	Norfolk	82	62

Temperatures Elsewhere

	H	L		H	L
Albuquerque	85	45	Miami Beach	83	73
Amarillo	88	59	Mpls St Paul	81	59
Birmingham	91	65	New Orleans	89	73
Bismarck	61	45	New York	60	57
Boston	58	53	Phoenix	98	65
Chicago	75	62	Reno	70	34
Cleveland	87	66	Salt Lake City	57	32
Denver	65	43	San Francisco	82	56
El Paso	93	48	Seattle	66	41
Jacksonville	94	69	Tampa	95	74
Juneau	64	34	Washington	74	63
Las Vegas	88	68	Wichita	82	59
Los Angeles	73	56	Winnipeg	66	54

People you know...*at Roper and Sons*

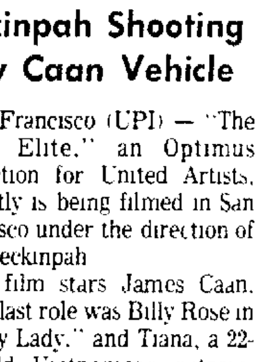

William M. Roper

Bill Roper, a third generation member of Roper and Sons, is a member of Westminster Presbyterian Church, Extra Point Club, and Northeast Rotary He serves on the Board of the American Cancer Society, Lincoln Country Club and the Nebraska Club. He is past president of Gateway Sertoma. Bill is married and has two children.

Roper and Sons

Integrity | Dignity | Experience since 1901

4300 O Street | 6037 Havelock Avenue

NSM

NEWSPAPERARCHIVE® NEWSPAPERARCHIVE®

Headstone Marks Resting Place Of 'Darkie Rube'

By DEAN TERRILL
Southeast Nebraska Bureau

Fairbury — Few graves in all Nebraska are lonelier than that of one Rueben DeVerk.

He was a "colored man," as is noted on his tiny foot-long headstone. His resting place in the century-old Bower rural cemetery northeast of here will likely go unnoticed as usual this Memorial Day.

But those persons who still remember old "Darkie Rube" say he was a man of many friends.

The only black man in Jefferson County at the time, he chose to make his home here after passing through as a 9-year-old boy. Oldtimers say he often told of being among a group of slaves fleeing the South via the famed "underground railway."

"Rube went on to Canada with the group, but used to say he liked this area so well that he came back to live," reflected Mrs. Theresa Aasen of Fairbury, who served for years as secretary of the cemetery association. "He didn't have a nickel but was a friend of every kid around, including me."

Growing up in Bower community, Mrs. Assen also recalls the "sort of a sheepherder's wagon" in which the oldster lived during the summer. He worked for a number of neighborhood farm families.

Although many of his young friends had never seen another Negro, Rube's race mattered little to them one way or the other. The jovial Mrs. Aasen, 77, said "his color never even came to mind, just his kindness."

Clint Chirnside of Fairbury, who is now the association secretary, best remembers Rube as "a small fellow who wouldn't hurt anybody." He also recalled that he headquartered at the old Rosenberger place.

Lacking even one relative, Rube was buried in the quiet little cemetery in 1929. Friends pitched in enough money to buy the small but neatly-lettered marker.

And although some today might object to the stone's unusual lettering, it was not intended to be derogatory. Old Rube's funeral was a strong testimony to that.

Mrs. Aasen remembers the day well:

"So many people showed up that there wasn't room for everyone. Rube was that kind of man."

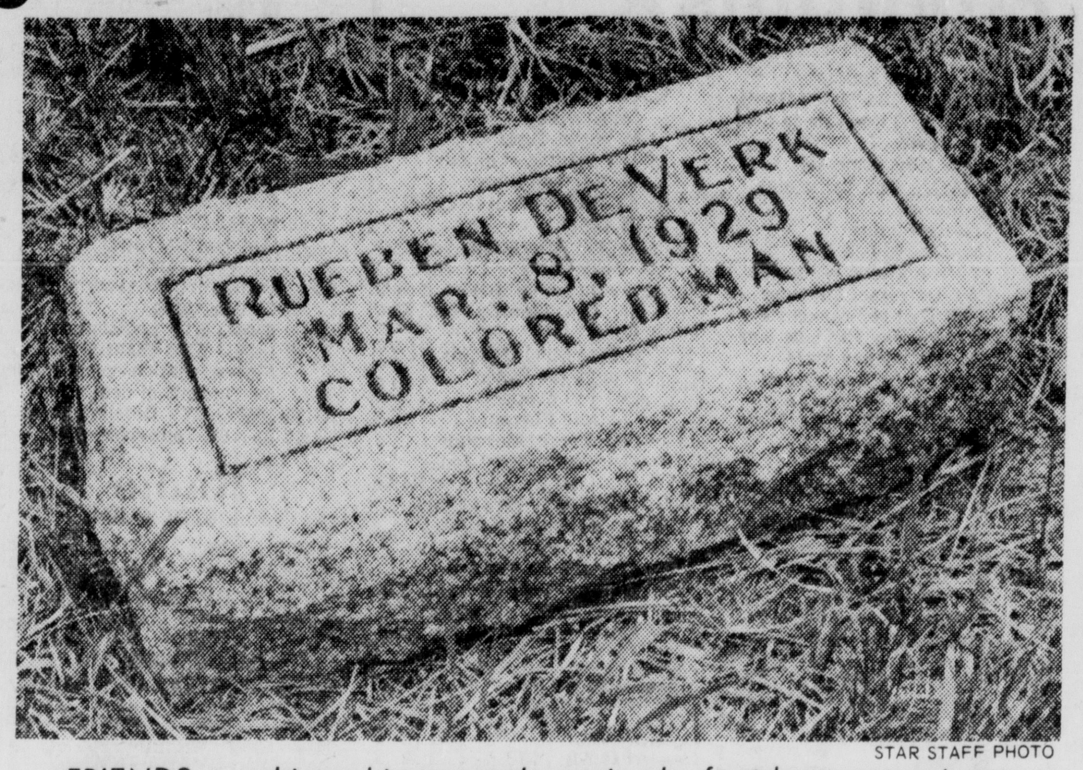

STAR STAFF PHOTO

FRIENDS . . . chipped in to purchase simple, foot-long gravestone.

Potential For Drip Irrigation Said Vast

By DOMINICK COSTELLO
Farm Editor

Drip irrigators in Nebraska will triple their acreage this year, according to Dr. Dean Manbeck who is working with the new form of irrigation at the University of Nebraska.

Triple really isn't very much. We are leaping from two acres to perhaps six or seven acres under drip irrigation. This may be the tip of the iceberg because the potential is tremendous.

Drip irrigation, also known as trickle irrigation, apparently began when an Israeli farmer noticed a tree near a drip in an irrigation pipe did much better than other trees in his orchard.

The farmer then began to rig devices to drop water on trees instead of spraying them or flooding the ground around the trees.

Drip Spawns A Flood

This little drip has spawned a flood of interest. A worldwide convention of drip and trickle irrigators met in California last year to compare notes and produce a three-inch thick book of data that sells for $10.00.

Manbeck has acquired a cardboard box filled with various kinds of little plastic gadgets designed to reduce a flow of water to a drip or mist-like spray.

Some of the gadgets will figure in his experiments this year. He will try them on a lawn, some sweet corn and a dozen or so vegetable crops using both underground and above ground efforts to get water to the crop without wasting any.

STAR STAFF PHOTO

DEVICES . . . to drip water onto plants.

The gadgets range from a little octopus-like affair that can water a tree from its many arms, to emitters so tiny a dozen or more will fit in an ordinary salt shaker.

One sophisticated thingamajig measures the amount of water in the soil of a planter, then meters the amount needed automatically.

The cost can range from $10 for the plant and tree waterer outfits down to a dime for the tiny emitters which are simply forced into a plastic pipe.

"Just about every imaginable principle of physics and engineering is represented in this box of emitters. Scientists have tried all sorts of things, but the idea is the same — to reduce the flow of water without plugging up the tiny holes in the mitter," Manbeck said.

Manbeck sees some large-scale possibilitites for his box of toys; but for the immediate future he suggested the drip irrigation potential for gardens and lawns could cut city water bills tremendously.

Garden Stores Could Sell

"I think a garden center or plant store might want to train a man to install these systems and sell them for lawns and gardens. And there should be a good market for the individual tree and planter watering devices," he suggested.

Manbeck also thinks the underground systems may have a practical application in keeping the median in the streets green at considerably less cost then present systems involving buried pipes coupled ot sprinklers.

"I tried a strip in a lawn last year with a single buried pipe that made about four feet green. I intend to bury more pipe this year and do some real research on the idea. We will also try to bury some pipes in fields at different depths to see just where we ought to put the systems," he said.

Used Where Water Expensive

The extensive use of the drip irrigation systems has been in orchards and occasionally on field crops in areas where the cost of irrigation water is very high.

Problems are many, however. Mice and ground squirrels like to drink from the drip systems, often chewing holes, and Manbeck even observed a cricket insert his feeler into the tiny hole, possibly to get a drink.

One problem is that the water has to be super clean as it goes into the system or it will plug up the tiny outlets, fouling up the whole system.

If these and other unforeseen problems can be solved, drip irrigation could provide one answer to the problem of declining amounts of irrigation water by rationing out individual drinks for each plant.

One-Inch Hail Makes It 'Look Like Winter'

"It looked like winter" to Seward County Deputy Sheriff Floyd Hogan Sunday evening as he drove through a hailstorm near Beaver Crossing.

The storm that rained on western Seward County produced funnel clouds, hail and heavy rain in an area between Geneva, York and Seward. Associated thunderstorms produced rain and some wind south to the Kansas line between Superior and Beatrice.

Deputy Hogan said it rained so hard he had trouble seeing the front of his car. The hail — an inch in diameter — dented the car's hood. And outside his car, the ground looked like "a solid sheet of ice," he said. "It was pretty bad."

Heavy rain and hail was reported from Goehner, Utica, Beaver Crossing and Waco.

From York, State Patrol Trooper Reg Ayers said there were two funnel clouds spotted north of Waco and another a mile southeast of Waco. Ayers said a hail near Waco dented the hood of a York County deputy sheriff's car.

A funnel cloud was seen in the vicinity of Fairmont, and the Fillmore County sheriff's office in Geneva said the rain squall was accompanied by small hail. Milligan had heavy rain, as did Exeter where police said water was running-board deep in the west part of town. One and a half inches of rain fell in Exeter.

Funnel clouds were seen dropping out of the clouds in Jefferson County, but none hit the ground, the sheriff's office in Fairbury said.

A possible funnel cloud briefly touched down near Plymouth, and hail the size of golf balls was reported west of Beatrice. Tobias and Friend in Saline County had hail and rain.

Heavy hail and rain were reported late Sunday in Beatrice.

In northeast Nebraska, there was a report of a funnel cloud near Walthill.

Across Nebraska

Lake Ogallala Grant Approved

Ogallala — Word has been received here that the Bureau of Outdoor Recreation has approved a grant of $52,000 which will be matched by state funds for development of a campground at Lake Ogallala in Keith County. A spokesman for the Nebraska Game and Parks Commission said no date has been set for the project which includes development of a campground on land owned by Central Nebraska Public Power and Irrigation District under long-term lease to the state Game and Parks Commission. The campground will be developed on the east side of Lake Ogallala below Kingsley Dam.

Arts, Crafts Fair Planned

Belvidere — Plans are underway for the annual arts and crafts fair June 7-8 at the museum in Belvidere. The event is sponsored by the Thayer County Historical Society. Demonstrations in painting, leatherwork, ceramics, pottery, cornhusk dolls, weaving, macrame, decoupage and quilting are scheduled.

Pospisil Assumes Loup City Position

Loup City — William Pospisil is the new administrator of the Sacred Heart Hospital in Loup City. He formerly held a similar post with the Community Hospital in Wakefield. Pospisil is the son of Mr. and Mrs. Clarence E. Pospisil of Lincoln.

Wagner New VFW Commander

Columbus — Delbert E. Wagner, a World War II veteran, has been installed as commander of the Veterans of Foreign Wars Post here, succeeding Art Kurtenbach. Other officers include Francis Wozny, first vice commander; Dave Veach, second vice commander; Barney Willman, quartermaster; Larry Seawall, adjutant; Charles Benecke, service officer; and Ralph Kopetzky, chaplain.

Newman To Head Schools

Scotia — Alfred A. Newman Jr. of Grand Island has been chosen superintendent of the North Loup-Scotia public schools. The 40-year-old Newman is a native of Wausa and holds a master's degree from the University of Nebraska.

Holiday Weekend Traffic Mishaps Claim 3 In State

One woman was killed and three persons injured Sunday night in a two-car accident one-half mile north of Hickman on So. 68th, deputy sheriffs said.

Carol Jean Jones, 25, of 3019 Holdrege, driver of one of the vehicles was killed in the accident, they said.

Karen K. Goeschel, 26, of 2130 W. Q, a passenger in the Jones car, suffered a scalp wound and was listed in satisfactory condition at Lincoln General Hospital.

Other passengers in the Jones car — Raymond J. Tvrdy, 29, 1115 So. 14th; and Pamela S. Jones, 22, 1215 Arapahoe — were treated for injuries at Lincoln General, then released.

Deputy sheriffs said Carol Jones was driving south on So. 68th when she attempted to pass a car driven by Ervin E. Williams, 64, of Firth. She lost control of the vehicle, which then struck the Williams car, flipped over and rolled into the ditch.

She was thrown from the car, then crushed underneath it, deputy sheriffs said.

Williams and his wife, Lucile, were uninjured.

The death brought Nebraska's Memorial Day weekend traffic toll to three.

An eight-year-old girl was killed earlier Sunday when she was struck by a car as she walked across U.S. 20 at Inman in Holt County.

State Patrolman Larry Uehling of O'Neill said Christine Hike of Bellevue was dead on arrival at an O'Neill hospital.

He said the driver of the car, Glen H. Sholes, 25, of O'Neill, reported he was going west when the girl darted in front of his vehicle. Sholes said he hit the brakes and swerved but was unable to avoid striking the child.

The victim was a daughter of Mr. and Mrs. Varner Hike of Bellevue. Uehling said the family was visiting Christine's grandparents, Mr. and Mrs. George Herold of Inman.

Donna Deer, 35, of Lyons, Colo., was killed Saturday when a van driven by her husband James was in collision with a freight train at a county road crossing near Hastings.

The husband and 15-year-old daughter, Tammy, were hospitalized.

2 Persons Hurt In A Three-Car Hit-Run Crash

Two persons suffered minor injuries Sunday night in a three-car hit-and-run accident at 27th and Van Dorn, police said.

Kay E. Johnson, 42, of 1642 Woodsview, was treated for bruised ribs at Lincoln General Hospital and released. His wife, Marlene, 40, was treated for a bruised forehead and released.

Police said the hit-and-run vehicle was northbound on 27th when it violated a stoplight and collided with a car westbound on Van Dorn. That car was driven by Donna M. Sutton, 39, of 2627 Van Dorn.

The hit-and-run vehicle then collided with Johnson's car which was southbound on 27th, and stopped at the stoplight.

Spotlight on Agriculture

By DOMINICK COSTELLO
Farm Editor

There is a lot of discussion these days about how much it costs to produce a bushel of wheat, corn, milo, soybeans or some other grain.

Most of the discussion concerns what the government support price for the particular crop is and whether the support price allows a farmer to break even. Most agree that the present support price doesn't produce a profit but the agreement stops there.

The Businessman Farmer, published in Scottsbluff, took a look at the cost of producing a bushel of wheat in a single county in Kansas by comparing all wheat farms operating under a farm management program. These surely would have been better than average farmers.

The cost ranged from a low of $2.24 a bushel to a high of $4.07. With wheat expected to be worth around $3 a bushel this fall, some will lose $1.07 and some make 76¢. But even $3 is a mighty big if.

There are a lot of factors involved — differing land values, different yields of grain per acre, some farmers have all new machinery, increasing expense per acre if depreciation is figured in, but a man with old machinery may spend more for parts or fuel.

No matter who or how the figuring is done, farming is an expensive business these days. Farmers needn't feel like orphans, however, because the same can be said for any other business.

☆ ☆ ☆

Farmers who are pumping water from a reuse pit or a pond below their feedlot for irrigation might want to consider getting a water right, particularly if any of the water in the pit or pond migrates across a property line before it gets to your place.

The State Department of Water Resources has a policy of not requiring such a permit on these pits and pollution control ponds but technically it could demand one.

Having such a right could give you an advantage in case a dispute over water supplies should crop up. Cost is $10 plus paperwork plus a map which can cost anywhere from $20 to $300 or you might get it free from your Natural Resource District if it has a qualified man available to make it.

☆ ☆ ☆

The Army Corps of Engineers appears to have set up a situation deliberately designed to fail. The Corps' regulations on various bodies of water have such horrifying possibilities that they must fail or strangle agriculture.

A farmer couldn't even plow above his stock pond under some of the proposals.

I still like the idea of ships coming up the Platte, however. Of course we need to deepen it a little.

I wonder if we shouldn't insist that the Corps deepen the river so we could at least ship out grain by barge. It would be possible but cost millions.

Some peace groups might be approached for support on the grounds that it would keep the Army out of mischief.

You have to admit that it would be interesting to have a Russian destroyer make a courtesy call at Grand Island, ice breakers in winter, increased pleasure boat sales and perhaps even steamboat whistles mingling with the howl of the coyote.

I can see a painting of cattle grazing in a distant pasture, a coyote on a hilltop watching a river boat shoving several barges of grain on their way to New Orleans.

It could make a tremendous improvement in the price of grain in Nebraska because water shipping rates are much lower than rail.

It is more than picturesque, it's beautiful and it would make a zillion jobs when we need them most.

☆ ☆ ☆

Our scientists have been making good progress in getting protein from normally waste sources such as low quality dry beans, dried brewer's grains, and good sources such as alfalfa and wheat.

The research is aimed at acquiring the protein as a separate product, producing it in a human food of some kind and improving the market for these farm products at a higher price.

So far they have the isolates of protein, made a lot of products, are trying blends of various products, etc. What they haven't got is a real general market for them yet.

Much of these kinds of products could be used in some sort of international feeding program, but to set up a plant to produce them on a regular basis is expensive and requires a truly dependable market.

Perhaps real development of this market potential will have to await a new law or congressional hearings on the real food value of snack foods.

If snack foods, breakfast cereals and other so-called empty calorie foods had to have protein, we could sell the product.

Weekly Grain Report

By DOMINICK COSTELLO
Farm Editor

Rumors of Russian grain buyers, changing weather, new export rules and war left the grain market in a state of fluctuation last week.

The European Common Market nations, which had been trying to unload a mountain of wheat a week ago, were suddenly shy when approached by a number of countries for bargain wheat.

There was even one story that the Soviet Union had bought all the European wheat and would sell it in the United States.

That is pretty far-fetched since what they have is "soft" wheat. We in Nebraska are in pretty good shape because our product is hard, red winter wheat, and it should have pretty good protein with adequate fertilizer and a little dry weather.

This high-protein hard wheat is needed around the world to mix with the soft wheats of Europe, Russia and many other areas to make good-quality bread.

Recent badly needed showers aided wheat conditions in western Nebraska, but the subsoil is still very dry. Rain must continue if there is to be a wheat crop.

The prices for the rest of the summer will be tied to exports, weather and possible Russian sales. They will be subject to sudden rises and drops as supply factors change and speculators watch the demand side of the market.

My favorite true rumor of the week is that there are fires in Russia. The swamps and peat bags are burning because of extremely hot, dry weather. That just has to mean the Russians are having trouble with their wheat crop.

If the trouble is bad enough, the Russians may come over to buy some of our wheat.

Deaths

Bastron — Henry
De Vriendt — Mrs. Drew C. (Jane Rehlaender)
Erickson — Eric J.
Gilman — Mary Maude
Matthes — Walter
Mills — Florence L.
Morris — Harris V.
O'Neill — Walter F.
Rust — Virginia
Schmidt — Donald F.
Schmidt — Mrs. Herman (Martha)
Shafer — Doris E.
Sipp — Miss Fannie Louise
Suhr—Clara
Wilhelm — Ernest Bernard

DE VRIENDT — Mrs. Drew C. (Jane Rehlaender), 63, 5920 The Knolls, died Friday.

Services: 11 a.m. Tuesday, Rudge Chapel, Wyuka. Wyuka. Memorials to Heart Fund or Cancer Society. **Roper & Sons Mortuary,** 4300 O. Pallbearers: Bob Lau, John Unthank, L. R. Ricketts, Burnham Yates, Fred Bookstrom, Hal Miles, Robert R. Cook, Max Harding, Wallace Webster.

MORRIS — Harry V., 88, 918 So. 35th, died Saturday.

Services: 10 a.m. Tuesday, **Hodgman-Splain-Roberts Mortuary,** 4040 A. The Rev. Dallas Gibson. Lincoln Memorial Park.

RUST — Virginia, 50, 2536 No. 59th, died Friday.

Services: 10:30 a.m. Tuesday, **Kuncl Funeral Home,** Crete. Crete Riverside Cemetery. Rosary services: 7:30 p.m. Monday, Kuncl Funeral Home, Crete.

SHAFER — Doris E., 63, 4120 No. 14th, died Sunday. Born in Milford. Lincoln resident 10 years. Member First Presbyterian Church. Survivors: husband, Glen; sons, Donald and Richard, both of Lincoln; Marvin, Kearney; mother, Mrs. Jessie Perry, Colton, Calif.; brother, Lloyd Perry, Denver; sisters, Elsie Ellington, Garden City, Kan.; Phyllis Sober, Colton; six grandchildren.

Services: 1:30 p.m. Wednesday, **Roper & Sons Mortuary,** 4300 O. Dr. Glover Leitch. Wyuka. Memorials to First Presbyterian Church.

SCHMIDT — Mrs. Herman (Martha) 54, 2012 So. 51st, died Thursday.

Services: 2 p.m. Tuesday, Our Saviours Lutheran Church, 1200 So. 40th. Lincoln Memorial Park. **Hodgman-Splain-Roberts,** 4040 A.

SIPP — Miss Fannie Louise, 78, 1145 South St., died Sunday. Member St. Paul's United Methodist Church. Survivors: brothers, Fred, Lincoln; Henry, Spokane, Wash.; sister, Mrs. John (Ruth) Hetrick, Denton; nieces and nephews.

Services: 1 p.m. Wednesday, **Umberger-Sheaff Mortuary** 48th & Vine. The Rev. John W. Ekwall. Burial: Raymond.

OUT-OF-TOWN

BASTRON — Henry, 66, Menlo Park, Calif., died Friday.

Services: Tuesday in Menlo Park, Calif.

ERICKSON — Eric J., 84, Wahoo, died Friday.

Services: 10:30 a.m. Tuesday, Bethlehem Lutheran Church, Wahoo. Sunrise Cemetery, Wahoo. Prayer service: 7:30 p.m. Monday, **Ericson's Hult Funeral Home,** Wahoo.

GILMAN — Mary Maude, 89, Lincoln, died Friday in Papillion.

Services: 11 a.m. Tuesday, **Marcy Mortuary,** Ashland. Prayer service: 7 p.m. Monday, Marcy Mortuary. Committal services by OES, Martha Washington Chapter, Havelock. Ashland Cemetery.

MATTHES — Walter J., 72, Garland, died Friday. Member immanual Lutheran Church.

Services: 2 p.m. Tuesday, Emmanuel Lutheran Church (Middle Creek), east of Seward. West Garland Cemetery. Graveside military services. In state at church from 10 a.m. to time of services. **Wood Bros. Mortuary,** Seward.

MILLS — Florence L., 8i, Osceola, died Saturday. Born Polk County. Member PEO, OES, United Methodist Women, First United Methodist Church. Survivors: sons, M. A. Mills Jr., Osceola; Robert L., Osceola; Richard T. Casper, Wyo.; Dr. John W., Greeley, Colo.; brothers, Harry Lees, Osceola; Donald, Frank, Laramie, Wyo.; sisters, Laura Simmons, Kansas City, Mo.; Esther Pratt, Lincoln; Ada Miller, Glenco, Minn.; nine grandchildren.

Services: 10:30 a.m. Wednesday, United Methodist Church, Osceola. The Rev. Truman Bachenberg. Osceola Cemetery. **Kepner-Roberts Funeral Home,** Osceola.

O'NEILL — Walter F., 75, Omaha, died Thursday.

Services: 11 a.m. Tuesday, St. Peters Catholic Church, Omaha. Rosary: 7 p.m. Monday at Larkin Funeral Home, Omaha. Procession from Larkin Funeral Home to church 10:30 a.m. Tuesday. Calvary Cemetery, Omaha.

SCHMIDT — Donald F., 64, Independence, Mo., died Thursday. Formerly of Wahoo. WWII veteran. Survivors: wife, Irene M.; son, Duane, Independence; sister, Mrs. Marie Kearney, Wahoo; grandchild.

Services: 2 p.m. Tuesday, **Ericson's-Hult Funeral Home,** Wahoo. The Rev. Burton Knudsen. Sunrise Cemetery, Wahoo.

SUHR — Clara, widow of Hallig, 91, Gresham, died Sunday. **Volzke Mortuary,** Seward.

WILHELM — Ernest Bernard, 69, RFD Roca, died Sunday. Longtime employe, Department of Roads and Irrigation, Operated road grader. Also worked at Cushman, Tate's Service Station. Survivors: wife, Dorothy; sons, Merle E., Roca; Glenn, Roca; daughters, Mrs. Harold (Ruth) Hile, Lincoln; Mrs. Donald (Deloris) Krueger, Lincoln; brother, Paul, Martel; Leonard, Lincoln; sister, Mrs. Albert (Freda) Knapp, Lincoln; 13 grandchildren; three great-grandchildren.

Services: 10 a.m. Wednesday, **Umberger-Sheaff Mortuary,** 48th & Vine. The Rev. Merrill Willis. Lincoln Memorial Park.

Peckinpah Shooting New Caan Vehicle

San Francisco (UPI) — "The Killer Elite," an Optimus production for United Artists, currently is being filmed in San Francisco under the direction of Sam Peckinpah.

The film stars James Caan, whose last role was Billy Rose in "Funny Lady," and Tiana, a 22-year-old Vietnamese actress. The film deals with international power structures with a potential for evil.

THE... WEATHER

Highs upper 70s to mid 80s. Lows lower 50s to lower 60s.

Lincoln Temperatures

Sunday			
1 a.m.	68	2 p.m.	76
2 a.m.	66	3 p.m.	76
3 a.m.	64	4 p.m.	76
4 a.m.	63	5 p.m.	76
5 a.m.	63	6 p.m.	78
6 a.m.	61	7 p.m.	78
7 a.m.	61	8 p.m.	73
8 a.m.	63	9 p.m.	71
9 a.m.	66	10 p.m.	63
10 a.m.	69	11 p.m.	63
11 a.m.	75	12 midnight	62
12 noon	76	Monday 1 a.m.	60
1 p.m.	75	2 a.m.	58

Record high this date 98; record low 38.
Sun rises 5:01 a.m.; sets 7:47 p.m.
Total May precipitation to date: 1.23 in.
Total 1975 precipitation to date: 8.18 in.

Extended Forecasts

NEBRASKA: Chance of showers or thundershowers Wednesday through Friday. Highs mostly 70s. Lows mid 40s west, upper 50s east.

KANSAS: Afternoon and evening showers Wednesday through Friday.

Nebraska Temperatures

	H	L		H	L
Chadron	59	41	Imperial	67	53
Scottsbluff	61	40	Lincoln	81	60
Sidney	60	38	Omaha	82	65
Valentine	61	42	North Platte	67	51
McCook	77	57	Grand Island	82	52
Mullen	61	40	Norfolk	82	62

Temperatures Elsewhere

	H	L		H	L
Albuquerque	85	45	Miami Beach	83	73
Amarillo	88	59	Mpls-St. Paul	81	59
Birmingham	91	65	New Orleans	89	73
Bismarck	61	45	New York	60	57
Boston	58	53	Phoenix	98	65
Chicago	75	62	Reno	70	34
Cleveland	87	66	Salt Lake City	57	32
Denver	65	43	San Francisco	82	56
El Paso	93	48	Seattle	66	41
Jacksonville	94	69	Tampa	95	74
Juneau	64	34	Washington	74	63
Las Vegas	88	68	Wichita	82	59
Los Angeles	73	56	Winnipeg	66	54

People you know ...at Roper and Sons

William M. Roper

Bill Roper, a third generation member of Roper and Sons, is a member of Westminster Presbyterian Church, Extra Point Club, and Northeast Rotary. He serves on the Board of the American Cancer Society, Lincoln Country Club and the Nebraska Club. He is past president of Gateway Sertoma. Bill is married and has two children.

Roper and Sons

Integrity | Dignity | Experience since 1901

4300 O Street | 6037 Havelock Avenue

NSM Member National Selected Morticians

Television Programs

Programs are as listed by the stations.

NBC—Omaha KMTV Also carried 5 Lincoln CATV.
CBS—Lincoln KOLN Also carried 11 Lincoln CATV.
CBS—Omaha WOW
ETV—Lincoln KUON Also carried 13 Lincoln CATV.
ABC—Omaha KETV Also carried 4 Lincoln CATV.
9 Lincoln CATV Local Origin

plus number is Lincoln cable channel

•• Special Good Viewing (R) Repeat; (B) Black, no color

Morning Programs

Programs not seen daily are coded (M) for Monday, (T) for Tuesday, etc

6:30 Not for Women Only
Sunrise Semester
11 Cartoon Party
7:00 5 NBC Today Show
4 ABC AM America
8:00 11 CBS Kangaroo
9M I Dream of Jeannie
9:00 5 NBC Sweepstakes
Gilligan's Island
Flying Nun—Comedy
11 Romper Room
9:30 5 NBC Wheel of Fortune
Gambit—Game
I Dream of Jeannie
11 Women's World
4 Gambit—Game
10:00 5 NBC High Rollers
11 CBS You See It
Money Maze
4 All My Children
2M Crawford—Women
9M Mothers-in-Law—Com
10K Joyce Livingston
10:30 5 NBC Hollywood Sqs.
11 CBS Love of Life
ABC Blankety Blank
4 Morning Affair
9 Hercules
11:00 5 NBC Jackpot
11 CBS Young, Rest.
4 ABC Password
9 Gigantor—Advent
11:30 Conversations—Ballion
11 CBS Search
4 ABC Split Second
5 NBC Blank Check
9 Robin Hood

Afternoon Programs

Programs not seen daily are coded (M) for Monday, (T) for Tuesday, etc

12:00 Most Stations. News
ABC All My Children
13 ETV Sesame Street
12:30 5 NBC Days of Lives
4 ABC Let's Make Deal
11 CBS World Turns
1:00 4 $10,000 Pyramid
11 CBS Guiding Life
13 ETV Mr. Rogers
1:30 5 NBC The Doctors
11 The Edge of Night
4 ABC Big Showdown
13 ETV Electric Co.
2:00 5 Another World
11 CBS Price's Right
(W) Rona Barrett
An inside view of four of Hollywood's beauties Ann-Margret Liza Minnelli, Cher & Racquel Welch
4 ABC Gen Hospital
13 ETV Educational
(M) Amer Way of Death
(T) Great Performances
(W) Nova
(Th) Thin Edge
(F) Moyers Journal
2:30 11 CBS Match Game
4 ABC One Life to Live
9 Movies
3:00 5 NBC Somerset
11 CBS Tattletales
Movies
Science Fiction
(M) The Mysterians'
(T) 'King Kong v Fodzilla'
(W) Universal Startime'
(Th) 'Evil of Frankenstein'
(F) Journey Far Side Sun'
4 ABC Money Maze
13 ETV Educational
(M) Great Performance
(T) Nursing Home Scandal
(W) Symphony
(Th) Book Beat
(F) Speaking Freely
4S Movies
5S Andy Griffith—Family
9M Mervin Griffin—Talk
3:30 Flintstones—Cart
Family Affair
Cartoon Corral
13 ETV (Th) Feel Good
4 Mickey Mouse
5 Family Affair
5M Movies
6S World Turns
13K Jeannie—Comedy
14I Kartoon Klown
4:00 Mickey Mouse—Child
Dinah!
(W) Afterschool Special
'Crazy Comedy Concert'
Imaginary orchestra is lead by Tim Conway and Ruth Buzzi
11 Mike Douglas
Around the World
(M) Pat Cooper
(T) Jose Ferrer
(W) Marcel Marceau
(Th) James Earl Jones
(F) Jack Douglas and Reiko
13 ETV Mr Rogers
5 Galloping Gourmet
4:30 Hogan's Heroes—Com
13 ETV Electric Co.
4 Star Trek—Advent
5 Bonanza—Western
9 Hercules—Advent

Monday Evening

5:00 Bewitched—Com
News
13 ETV Sesame Street
9 Gigantor
5:30 Most Stations: News
9 Robin Hood
6:00 Most Stations: News
Bonanza—Western
13 ETV Naturalists
Theodore Roosevelt, the tremendous impact he had on conservationism
9 Around Town
4M To Tell The Truth
5S Beat The Clock
6:30 Truth or Consequences
Also 2M,13K
Let's Make A Deal
11 All in the Family
13 ETV SUN Accounting
4 To Tell the Truth
5 Dealer's Choice—Game
5M,10K Wild Kingdom
5S Andy Griffith—Comedy
8K Name That Tune—Game
14I Candid Camera—Com
7:00 5 NBC Smothers Bros.
Reunited from their old show, tonight Pat Paulsen Officer Judy, the Tea Lady, Leigh French
11 CBS News
'District Attorney'
A report on a big-city D A who handles thousands of cases yearly (60m)
4 ABC Rookies—Drama
13 ETV Thin Edge
Sexuality and identity its effect on current social and political issues'
8:00 5 NBC Movie—Drama
Sky Heist'
Gang steals $10 million in gold bullion, are pursued by air, Don Meredith, Joseph Campanella
11 CBS Maude
4 ABC S.W.A.T.
13 ETV Special of Wk.
'Fusion Suite, a musical arrangement by Barry Miles
8:30 11 CBS Rhoda
13 ETV Neb. for People
9:00 11 CBS Med. Center
4 ABC Caribe
13 ETV Backyard Farm
10:00 Most Stations. News
13 ETV Straight Talk
10:30 5 NBC Tonight Show
Kirk Douglas hosts Michael Douglas, Frank Gorshin, Brenda Vaccaro
Movie: 'The Guru'
Two young English people, and a guru find conflicts in their life styles. Michael York (1969)
4 ABC Wide World
'Murder Motel'
Strange room service is found by two fleeing thieves. Robyn Millan
11 CBS Movie—Drama
'The Norliss Tapes'
Writer disappears while investigating the supernatural, Claude Akins
13 ETV Legislature
11:00 13 ETV Silent Skater
Figure skating competition for students of deaf school
11:30 13 ETV Dateline: Neb.
12:00 NBC Tomorrow—Talk

Radio

LINCOLN—AM			
KECK	(1530	KLIN	(1400)
KFOR	(1240)	KLMS	(1480)
OMAHA—AM			
KFAB	(1110)	WOW	(590)
LINCOLN—FM			
KFMQ	(101	KRNU	(90 3)
KHAT	(106 3	KUVC	(91 3
KLIN	(107 3)	KHKS	(102 7)
	KBHL	(95 3)	
OMAHA—FM			
KGOR	99 9)	KGBI	(100 7)
KFMX	92 3	KOOO	(104 5)
	KOWH	(94 1)	

Co-Op Dividend First Since 1967

Sidney (AP)—The Sidney Farmers Union Gas and Oil Co-op will pay its first dividends to patrons since 1967

Manager Ken McMillen said profits from 1974 sales of more than $1 7 million would be returned to the co-op's patrons in the form of a 20% cash refund with the rest coming in deferred payments

Record Book

BIRTHS
Lincoln General Hospital
Daughter

Shaw — Mr and Mrs William (Donna Green), Shenandoah, Iowa, May 23

Bryan Memorial Hospital
Sons

Gates — Mr and Mrs Stephen (Sonja Saulnier), 4001 N 13th, May 24

Hildreth — Melody, 1801 Harrison, May 24

Oltman — Mr and Mrs Gene R (Cathleen Helms), RFD 6, May 25

Schneider — Mr and Mrs Melvin (Baletta Bolin) Seward, May 24

Daughters

Leastman — Mr and Mrs James (Laura Miller), 130 S 40th, May 24

Waldbarm — Mr and Mrs Howard (Anne Craft), 1111 Peach, May 25

St. Elizabeth Health Center
Sons

Allington — Mr and Mrs Robert (Margaret Dyers), 2000 N 77th, May 24

Green — Mr and Mrs James (Judy Rilbe), 4330 N Park Blvd May 24

Walter — Mr and Mrs Tom (Linda Olberding), 7321 Burlington, May 23

Daughters

Albers — Mr and Mrs Charlies (Deborah Pillo), 1708 Garfield, May 24

Rutt — Mr and Mrs John (Alice North), 4000 N Cotner, May 24

FIRE CALLS

12 34 a m , 3810 Adams, resuscitator
12 51 a m , Sycamore and O, car fire, considerable
4 21 a m , 5th and N trash fire
5 07 a m , 1750 S 20th, Milder Manor, resuscitator
10 58 a m , King Dollar, 27th and Vine, resuscitator
12 31 p m , Winthrop Rd and Ryons, trash barrel
3 56 p m , 3335 S 31st, resuscitator

La Rue Sets Tour

London (UPI)—Danny La Rue, Britain's most famous female impersonator, will tour Canada and the United States for the first time in 1976

Christian School Building Banquet Raises $37,000

A fund-raising banquet held by the Lincoln Christian School raised $37,000 to help pay for a scheduled $135,000 building program.

A teacher at the school, Herb Schrader, said the school will be adding a new building at 5240 Normal Blvd to house the 10th, 11th and 12th grades.

He said the school had 103 students this last year in the kindergarten through ninth grades and will have at least the 115 signed up for this fall The 115 figure includes the enrollment for the 10th grade, which will be added this fall

The school plans to add the 11th grade in 1976 and the 12th grade in 1977.

Junior Angus Field Day Set

Verdigre (AP) — The Nebraska Junior Angus Field Day has been set for June 14 at the Kruse Angus Farms near Verdigre

The program is designed to help young people do a more professional job of managing and showing their beef cattle projects

A spokesman said the event will include a type demonstration fitting and showing demonstration, talks on beef cattle management and a feed cattle judging contest

Include "Vacation Pak" in travel plans Your carrier saves newspaper copies at his home while you are gone On your return he delivers them to you in handy bag at no extra charge Call Circulation Department for this service

PUBLIC NOTICES

Notice of Public Sale to Enforce Lien

Notice is hereby given that in accordance with the provisions of Section 7 210 of the Uniform Commercial Code and Combined Uniform Household Goods Bill of Lading and Freight Bill Sullivan Transfer and Storage Company, a Corporation and Aero Mayflower Transit Company Inc will sell at Public Auction on the 13th day of June 1975 at 6 00 P M and on subsequent business days until sold at 800 R Street Lincoln Nebraska household goods appliances, china silver glassware bedding, clothing carpets rugs draperies cooking utensils pianos book cases, books baby furniture television sets miscellaneous cartons and contents belonging to anyone or more of the following persons as owner or the person on whose account the goods are held

Betty Baker Richard Perkins (Mrs), J M Jordan
#30142 2T May 26 June 2

Notice of Public Sale to Enforce Warehouseman's Lien

Notice is hereby given that in accordance with the provisions of Section 7 210 of the Uniform Commercial Code Sullivan Transfer and Storage Company a Corporation will sell at public auction on the 13th day of June 1975 at 6 00 P M and on subsequent business days until sold at its warehouse 800 R Street Lincoln Nebraska Household goods appliances china silver glassware bedding clothing carpets rugs draperies cooking utensils pianos office furniture book cases books baby furniture television sets miscellaneous cartons barrels and contents and air conditioners belonging to anyone or more of the following persons as owner or the person on whose account the goods are held

Mrs C W Ackerson Dorothy Albright H W Anderson Associated Finances D Yube Badio Robert and Ella Bosley Myrna L Boyd Kenneth Burrett Mrs Charles Chute Dallas Cotton Teatey L Davis Mrs Edward De Bus Dial Finance William L Edelyn Wilfred G Ellis Norma Gladwell Mrs Charles Howard W Maurine and Reginald R Oakley Postal Finance Lucille Roberts Lloyd and Betty L Schonlaw Donald Schutte Harry G Shrader Minnie Spencer Juliana Stack Stevens Jewelry Walter Stokes Dennis G Suttler Betty Van Steinberg Joseph Varney James Walton Roberg Wiegand Agnes Wilson Rose Winters Craig Wuerth Wauneta Zappa
#30143 2T MAy 26 June 20

Journal-Star Want Ad Information

rates

lines*	1 day	3 days	10 days
2	1 26	3 51	8 10
3	1 80	5 10	11 61
4	2 30	6 70	15 12
5	2 84	8 10	18 90

*Approximately 5 words per line

These are cash rates for family ads, paid at the Want Ad counter and reflect the prompt payment discount

The national rate is 74¢ per line

Rates apply to consecutive insertions no copy changes allowed

deadlines

Daily non commercial ads are due before 5PM 2 days preceding day of publication Sunday and Monday ads are due before 12 noon Saturday Cancellation deadline is before 10AM day preceding publication

Commercial ads are due before 5PM 2 days preceding the day of publication Sunday and Monday ads are due before 5PM Friday

check your ad

Want Ad users should check their advertisements in the first issue and report any error at once to 473 7451 No allowance can be made after the first issue The advertiser is responsible for duplicate ads ordered and will be charged accordingly

The Journal Star will not be responsible for damages resulting from any errors When cancelling a Want Ad be sure to get a cancellation number

call 473-7451

Announcements

101 Cemeteries/Lots

Leaving town will sacrifice 4 lots in Lincoln Memorial Park R sen Christ section Robert Keenan 464 2291 26

4 lots Lincoln Memorial Park Section ... $700 Contact Don Bienn 10 South Aroma Lake Havasu City Arizona 86403 4

Must sell 3 cemetary spaces section G Lincoln Memorial Park 828 3434 ... 1

110 Funeral Directors

ROPER & SONS Mortuaries
4300 East O 432 1225
6037 Havelock 466 2831

Wadlow's Mortuary
1225 L 432 6525

METCALF FUNERAL HOME
27th & Que 432 5591

HODGMAN-SPLAIN & ROBERTS MORTUARY
488 0934 4040 A

UMBERGER-SHEAFF

126 Business Opportunities

ESTABLISHED BUSINESS
Exclusive area available to an individual who is looking for a prestiege business with an income in the mid 5 figure bracket Continued company backup $10 000 investment required Call collect 214 661 1477 Mr Royal 22

Play golf have fun and travel while making money HIGH HANDICAP O K country club member over 30 preferred run turnaments escort at least 4 golf vacations annually administrate Jr Golf program $1500 cash investment to cover training equipment supplies and training trip to the Carribean Limited number of permanent part or full time positions available Please read ad twice more before calling Mr Mc Connell person to person collect (404) 321 5191 and give qualifications 13

Nebr School of Real Estate Classes Now Forming
488 4036 435 8896 Eves 14

Part time business window coating keeps drapes & carpet from fading 489 5869 27

SECLUDED resort Bull Shoals Lake point Cabins boats motors workshop 9 room house more 2½ acres Regular clientele $80 000 Terms Pontos Orie Mo 65719 18

126 Business Opportunities

$50 000 year net income The price of this business is $15 000 cash For more information call 303 822 5806 Byers Colorado

Antique & used furniture business for sale 725 O If interested call 475 6591 or 435 9622 31

Starting small business needs someone dependable with mechanical ability 435 8990 31

Beauty shop for sale
1 464 0187

Established 18 years fast food business downtown Lincoln must sell 488 3625 after 3pm 1

12 Unit Motel 6 room house trailer spaces $10 000 down Contract Call 435 6685 1

DISTRIBUTOR NEEDED
Be in business for yourself full or part time Excellent opportunity for women or men
NO SELLING
Service established company accounts Economy does not effect our business Profit potential is extraordinary A $2 207 50 investment secured by inventory puts you in business
CALL COLLECT
Mr Bill Edwards
(402) 489 4367
or write Dagmar Inc One Turtle Creek Sq Suite 400 Dallas Texas 75219 26

Housewives — we don t need sales people we need you Our product sells itself Be your own boss & get paid as you sell Small outlay 477 5921 31

DOWNTOWN COFFEE SHOP
Well established coffee shop available for lease Good location Completely equipped available June 1st $300 mo
477 2983 423 6698
21

129 Financial

Loans available for businesses & real estate expansions operating capitol etc Ullestad & Associates 515 225 8445 20

CREDCO CORPORATION
Licensed professional collection services Confidential ethical effective 630 Stuart Building Lincoln NE 68508 Telephone 432-0148 Inquiries invited 27

BUSINESS LOANS $10 000 or more ALSO first second mortgages $5000 up NO maximum C VAN 435 2362 A

Unlimited funds available for any worthwhile project Industrial commercial debt consolidation venture 402 228 2755 PO Box 701 Beatrice Neb 68310 3

142 Lost & Found

Lost Billfold with credit cards & cash 1953 B 477 2073 31

Strayed 3 red calves & 1 black Brand on left hip 466 1133 1

142 Lost & Found

Lost — Much loved Miniature Chihuahua a female black with brown feet dark collar vicinity 34th & Madison reward name Tiny 466 0883 26

Lost — 2 year old Siberian Husky red & white blue eyes vicinity 56th & Fremont 466 6301 26

☆

Reward Lost Part Lab female dog Young Slight white markings on chest & belly Return to 3311 S St 31

Please help in returning female collie puppy Choke chain with rabies tag 3712 Normal Blvd REWARD 486 5460 1

Lost Fawn colored Chihuahua Name is Dimwit Lost at 17th & Washington If any information regarding please call 475 8721 or 432 6673 between 8 4 30 ask for Julius Sunderland 26

Lost — small black & white cat 32 & Randolph Reward 435 3056 2

Lost — May 20 adult gray & white longhaired male Persian cat vicinity of 69th & Y 475 2691 466 7062 Reward 26

Found — Shepherd Collie pup female 6 months Near Pora 435 1149 31

Lost — Female Sealpoint Siamese cat collar & tags clocktower reward 489 4335 3

Lost — Small tan curly haired Cockapoo with black tips on ears Missing since Wed May 21 Southwest of Pioneers Park She's part of the family Please call 797 2775 evenings 3

Lost — Blue Heeler pup mostly white blue spots Panama vicinity Duane Topp 763 2405 1

148 Personals

2000 8 TRACK TAPES
5 for $11 50 lifetime guarantee Play & Sew 1517 No Cotner 19

Klein — Repairing selling jewelry watches Diamonds Turquoise 6009 Vine 466 1337 28

Authorized representative Electrolux Vacuum sales service Roth 1510 South 12th 477 1927 29

McField s Cleaners — Specialize in weaving A 1 Alterations Remodeling 344 No 10 432 5441

PATIO & POTTERY CENTER
Redwood planter Wicker furniture Plants & pots Patio furnishings 5630 So 48

Bills pressing? Let us help Lincoln Financial Advisory 477 6002 488 2683

LANG S DEPOT INN
Mother & everyone will enjoy the food quality service & music 6

Electrolux vacuum authorized sales & service representative Bailey 4837 Colfax 464 0127 9

We repair Timex Accutron Seiko & other watches Jewels 1319 O 10

Vacancy care for elderly 477 4312 11

LOSE WEIGHT stop smoking Hypnosis By appointment only 474 1642 14

College Student will sit anything this summer Children Red Cross Training) pets plants etc Beginning May 19th 489 3311 Southeast Area 1

GUARANTEED FOODS MEMBERSHIP for sale take over payments 799 2841 30

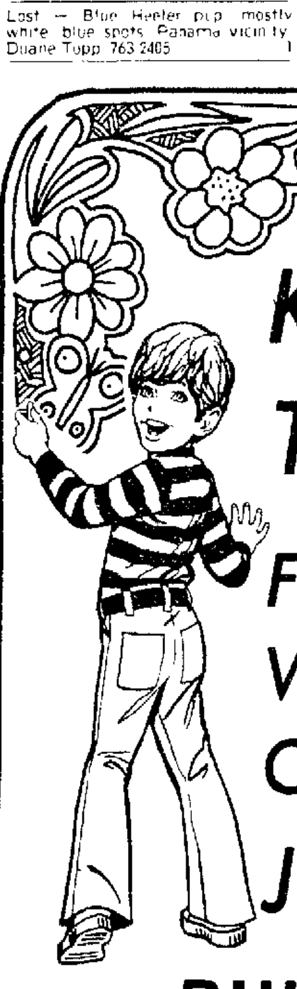

KIDS & TEENS!
Free Want Ads Coming June 1st.

RULES

1 Only boys and girls from 6 to 16 are eligible for the FREE Journal and Star Want Ad offer
2 The name age address or phone number of each boy or girl advertiser must appear in the ad
3 Each ad must contain only items of special interest or appeal to boys and girls and must not be over 20 words including your name age address or phone number
4 Ads must be written or printed plainly on the Order Form clipped from this announcement
5 Have your parent or guardian sign your FREE Want Ad authorizing your order Parents are requested not to edit or change children s copy or spelling
6 Ads must be received on or before Tuesday May 27th
7 Mail or bring to Want Ad Department Journal Star 926 P St Lincoln Ne 68501 NO PHONE ORDERS PLEASE
8 Most ads will be printed exactly as written but the Journal Star reserves the right to print at a later date limit or refuse Want Ads that do not conform with these rules
9 In the case of employment ads the Journal and Star can have no control over the respondents Parents and guardians are urged to check closely the references of all prospective employers
10 Ads will be scheduled for Sunday Journal and Star June 1, 1975

KIDS & TEENS WANT ADS
JOURNAL-STAR WANT ADS
926 P St. P.O. 81609
Lincoln, NE. 68501
( ) Work Wanted ( ) For Sale
( ) Wanted ( ) Swap or Trade

Print your ad here—one word per box.

Name ....
Age ... Address ....
City .... Phone ....
Parent's signature of consent ....

148 Personals

☆

WORLDS OF FUN
Kansas City
We have weekend dates blocked at Holiday Inn Northeast Worlds of Fun admission tickets For more information & reservations call Lincoln Tour & Travel 471 1181 27

Lovely wedding invitations napkins accessories Call for appointment 488 4268 20

Offices businesses churches I will strip scrub wax & buff your tile floors one time or on regular basis 488 9338 30

I will not be responsible for any debts contracted by anyone other than myself Donald L Masters 6124 Seward Lincoln Nebr 27

I will not be responsible for any bills contracted by anyone except myself Stanley Eugene Sharp 4715 Judson St Lincoln NE 68504 26

28 DAYS FREE LIVING
Dept of Psycology UNL needs 2 males OR 2 females for 24 hour per day live in study Payment of $300 per person room & board furnished and efficiency apt to begin June 9 Must have lived together 1 year good health ages 18 50 Contact 472 3721 ext 47 Mon Fri 1 4pm 2

Life with meaning The impossible dream or reality? Call 435 3533 31c

BR Towler see notice by Fletcher & Clark Mortuary 26

GERRY You can AFFORD a better life by making your own wine & beer with supplies from us Barbara WINEMAKER SHOP 433 So 13 435 8710 28

Services and Repairs

220 Dressmaking

Sewing and alterations for women and children Call 432 8393 26

ALTERATIONS Quick service & reasonable 489 7646 27

Will do sewing experienced & reasonable 466 7346 1

240 Building & Contracting

Brick & block work new or remodeling Free estimates 489 0107 5

BASEMENT REPAIR
Steel posts concrete work references reasonable rates 464 8972 467 2411 30

Drywalling framing & remodeling Free estimates Reasonable Call Steve 423 2272 mornings 2

Basement walls replaced Retaining walls cement work steps chimneys 435 6192 5

REROOF OR PAINT
BAUGHER CONST 466 5874
7

Remodeling & building all type carpenter work 464 7636 7

Roofing all types industrial commercial residential free estimates 488 4833 13

Brick & block work retaining walls Guaranteed M & M Masonary 475 2397 475 1432 26

Excavation concrete removal heavy grading load & haul 785 2355 18

Repair remodel rebuild lowest prices Crawford Lumber 644 West R 435 3338 30

Basement repair — All types new old foundations retaining walls brick work concrete work 464 0085 435 8013 29

BASEMENT REPAIRS
14 years exp References 432 1540 19

☆

ROOF LEAKING?
DON'T BLACK BURN
Treat it to Tiffany
Phone 464 0866
19

Basement Leaks & Repair dirt moving & hauling Home Care Services 468 8097 20

Remodel Guaranteed workmanship Small concrete jobs garages & storage sheds 477 3411 21

Rayden Contracting — Concrete roofing home repairs 423 9413 475 5704 2

Experienced carpenter Residential & commercial Cabinets formica panelling additions garages 467 3279 3

Remodeling garages roofing small concrete jobs 467 3996 464 0035 after 5 p m 23

Trenching & backhoe footings sewer water boaring septic tanks installed 488 1108 23

245 Cement Work

Driveways, patios sidewalks, floors, small jobs welcome References Hicks 477-9126 27

Drive brokenup? Repair with asphalt, more economical than concrete 464-1324 26

DECORATIVE MASONRY
Fireplaces, basements, retaining walls, repair Low cost 488-8165, 423-4468

TONY'S CEMENT WORKS
Patio s driveways, basement repair free estimates 489 6686 4

Concrete Construction — Residential & Commercial Free estimates, Call GARY IHDE 423 0438 day or night

ALL CEMENT WORK
Garages patios small jobs welcome, trenches dug & grading 464-8151 17

245 Cement Work

Concrete work of all kinds basements driveways patios sidewalks free estimates 432 7075 799 3520 6

Buresh & Polivka Contracting Concrete Work free estimate Call after 4 30PM 783 3432 16

CONCRETE WORK
Drives patios etc Quality results at a reasonable price Estimates 799 2132 489 7351 8

CONCRETE MASONS
All flatwork done Patios & sidewalks Reasonable Free estimates 821 8931 Wilber 9

Sidewalks driveways & patios Free estimates call 464 4707 or 466 0721 18

Patios drives sidewalks floors Stoneyface concrete 785 2355 18

Concrete sidewalks drives patios floors Free estimates Call after 5pm & weekends 475 6934 467 2646 19

Cement work — all types residential & commercial Reasonable 432 9337 19

LIGHT EXCAVATING
Drives patios etc 489 5002 19

All concrete work 25 years experience Patios & driveways 435 2257 20

Sidewalks patios & driveways 477 9139 464 5005 21

All kinds concrete work & basement repair 435 2749 477 3581 Small jobs welcome 2

CENTRAL CONCRETE
Patios driveways sidewalks no job too big or small 489 0036 464 2775 4

250 Home Services & Repairs

Ron s Engine Repair — Cheap lawn mowers & tillers 5227 Walker 466 9244 26

Drywall work wanted rocking taping & texturing 466 4497 after 6pm 27

KAMAR
SEAMLESS GUTTER
5 prepainted colors insured
464 2918 or 467 1047
27

ELECTRICIAN
Licensed insured Commercial or residential Reasonable Trenching — plowing 464 4498 28

Carpenter work remodeling paneling ceilings roofing & general repair 488 6551 466 2543 30

Ceramic tile — Professional installation Reasonable No Sunday calls please 464 6493 31

New old carpet installed professional carpet mechanic Reasonable prices 489 4527 1

All roofing — guaranteed Specialize in shingling & repairs Competitive prices 464 5672 4

Siding & roofing — all types 20 years experience Fully insured 475 9133 4

CARL S ROOFING
Free estimates Call 477 2163
4

Home Handyman Service
Air conditioning plumbing electrical yard work painting & repairs 435 0370

Chain link fence quality material & installation free estimates Lincoln phone 784 3671

CHAIN LINK & WOOD FENCES
Free Estimates 467 2511
AMERICAN FENCE CO
6

LINCOLN ORNAMENTAL INC
Railings Fences & Stairs
Commercial & Residential
432 4507 or 475-6992
17

CHILEN CABINETS
820 O St 477 3917
6

Window washing gutter cleaning Experienced & reasonable Free estimates Call 464 6706 18

Remodeling — guaranteed workmanship Small concrete jobs & garages welcome Roofing 488-3274 8

Roofing new & repair Free estimates 435-6860 10

Floors sanded & refinished, 20 years experience 489 3674 10

General remodeling Anything any time Painting formica work, roofing 489-7489 12

ELECTRICIAN
Licensed & insured 477-4739

ATLAS HOME IMPROVEMENT
Roofing & gutter work, 761-3258 Call evenings please 12

New roofs installed old repaired 30 years Free estimates 488 3827 24

Carpentry Remodeling interiors exteriors houses & basement remodeling Call 477 2055 14

Complete home repair & remodeling no job too large or too small 475 2829 14

State Securities loans money on HOME IMPROVEMENTS
1330 N 477-4444
15

Complete carpentry work, cabinets, cement roofing, garages & additions Competitive, guaranteed Free estimates, 466-4823 15

General home repairs All kinds Reasonable Free estimate All jobs welcome Cement work & clean up 489-5794 No Saturday calls, please 5 years experience 27

Complete carpentry service remodeling repair additions, painting, big & small jobs Call Don 488-8484 27

Plaster repair, stucco, accoustical ceilings by skilled journeyman Materials sold and/or installed Mon - Fri 8am-5pm 432-0151 27

250 Home Services & Repairs

Lawn care painting & drywall 464 8414 16

Anderson s Roofing — new & repair Call evenings weekends 464 4600 17

BASEMENT REPAIR
All Types new old foundations retaining walls brick work concrete work 464 0085 435 8013 19

Roofing of all kinds free estimates call anytime 464 4029 20

Wooden Furniture refinished like new Free Estimates 466 1823 10

Gutter service 15 years experience fully insured 475 5249 20

Roofing workmanship guaranteed reasonable free estimates Repairs welcome 488 3274 21

Roofing all types free estimates fully insured repairs welcome 435 5996 22

Wanted — Finish carpenter work Experienced Call after 7pm weekdays ask for Fred or Jerry 489 7331 3

Roofing painting cement work Residential commercial 466 2803 23

Professional Carpet & Linoleum Installation Insured mechanics Work guaranteed Call day or night 477 5771 or 435 2484 24

Custom built cabinets — Formica reasonable No Sunday calls please 464 6493 24

255 Plumbing/Heating/ Air-Conditioning

Ernst Air Conditioner Service Prompt Evenings & weekends 3815 So 16 432 4589 14

260 Interior Decorating

Time for a change? Expert papering painting interior design Free estimates 475 6651 14

UPHOLSTERING
Samples Reasonable 488 3959
19

Painting — Exterior Interior Papering Paneling texturing Estimates Hudson — 477 6339 432 2328 21

Call Gene Reeves — 423 2920 — The Best Price on painting & Wallpapering 6

About that plastering drywall texturing papering painting — interior & exterior Call 435 4088 mornings & evenings Lou Kilburn 23

265 Painting

Painting interior exterior call 477 4675 anytime for prompt free estimate 29

Interior — Exterior — Residential — Commercial Evenings 464 1733 27

Paperhanging painting interior exterior Experienced References Yost 466 2672 464 1667 30

Interior Exterior painting & papering Free estimates Charles Harris 435 0954 799 3215

Exterior & interior painting all work guaranteed financing available 475 5825 13

Painting gutter cleaning and hauling Call 432 5147

House painting & remodeling lowest prices free estimates references 432 5985

Experienced college students want work Exterior & interior painting Estimates & references 477-3333 488 7104 16

Interior & exterior painting Free estimates Fast & courteous service 467 2865 7

Painting — Interior & Exterior Free estimates 435 6860 7

Bela painting college students call after 6 432 5777 If it don t bite we ll paint it! 2

Paperhanging & painting reasonable estimates free 475 2829 14

Interior exterior residential farm commercial 488 2721 15

Professional painting pays call anytime 477 3004 27

Experienced painters inside or out free estimates Call 488-5461 435 6285 26

Very nice brush painting Interior & exterior Contract sub-contract 435 9039 7 8pm 27

Professional paint sprayers need work 435 8278 1

College student will do any type painting 488 4690 2

Painting Exterior & interior No job too small Free estimates 488 2494 22

Painting — Interior & exterior All jobs welcome Free estimates — reasonable 432 3805 22

270 Lawn Care/ Gardening/Dirt

Sodding — curb sod — seeding — swimming pools — retaining walls — Reasonable — 489-4903 27

Roto tilling, free estimates, reasonable rate, 477-6373 9

Satisfaction guaranteed on our lawnmowing Free estimates Tom Hansen, 466 6130 8

PARKS STONECRAFT
Stone wall landscaping decorative garden masonry 488-8165, 423-4468
26

Aerating also power raking Reasonable rates, free estimates 464-6475 10

Tractor mowing, free estimate, 432 3434 8

Roto tilling & lawn maintenance Master Charge & BankAmericard honored Call 475 2058 12

Roto tilling & aerating 475 2058 13

270 Lawn Care/ Gardening/Dirt

BLACK DIRT
7 day service night or day
464-5427
30

Quality lawncare free estimates Call 477 9459 27

Seeding sodding grading retaining walls dirt yard cleaning Reasonable 432 4894 16

Zoysia grass plugs — 5c 1004 No Cotner 466 2180 16

Roto tilling & commercial lawn service Call Gary Carsters 477 4628 18

Roto tilling gardens & yards Evenings & Weekends Reasonable 464 3227 18

YARD REPAIR
Drainage problems top soil fill bank leaky foundations clean gutters power raking seed sodding Eve & weekends 488 6918 30

Vert s Lawn Service & Hauling 1426 No 19 435 7503 after 5pm 30

Residential & commercial mowing 435 2359 799 2717 31

MELICHAR S LAWN SERVICE
Lawn care anytime Free estimates 466 1526 20

BLACK DIRT
FULL LOADS $25 LOADS $18
488-5597 488-1546
31

BLACK DIRT CO
Pfeifer s top soil for lawn & garden
489-5002
21

Reliable Lawn Mowing For free estimate call 464 3730 3

272 Misc. Services

Spring clean up — power raking aerating fertilizing mowing residential & commercial Contracting now for spring & summer 464 6077 18

Lawns mowed individually & monthly rates small tree work garages cleaned & trash hauled free estimates 435 1366 22

275 Moving

DAN—DAN
THE MOVING MAN
1 piece or a household Anytime anyplace anywhere 435 7768 3

ALL LOCAL MOVING
Reasonable Rates
Sats Suns & eves NO EXTRA
HARTSHORN S TRANSFER 464 6417
15

DAN DAN
THE MOVING MAN
1 piece or a household Anytime anyplace anywhere 435 7768 19

280 Trucking & Hauling

Have pickup & truck with dump box — will haul Hardy 475 7369 6

Trash Hauling — Basements & Garages Lawn Mowing 464 3936 3

Hauling basements & garages cleaned Free estimates 435 6110 31

Light hauling & mowing Reasonable rates 464 4660 464 0821 2

Light hauling basements & garages clean free estimates 435 5436 435 9514 17

Will haul whatever you have to the landfill 466 4841 10

Light hauling Cheap as any less than most 475 8388 26

All hauling cheap rates 464 1663 19

HAULING
Laid off from present job need work to support family Anytime 467 2453 18

Will haul limbs leaves trash & mowings Bool 435 3943 29

Cheap hauling basements & garages cleaned 477 6283 488 8452 22

Light hauling Free estimates 432 6843 23

Light Hauling Fast Dependable Reasonable Rates 784 2256 24

285 Tree Service

Arbor Service trimming & removal licensed & insured 488 9324 488 4717 2

X pert Service on tree trimming removal & stump removal 489 2667

Dangerous unsightly trees trimmed removed Fully insured Save now 488 1018 9

Frenchies Tree Service — Licensed insured free estimates good service 475 1484 14

Hedge & tree trimming — removal Insured licensed free estimates 477 9663 16

Tree Trimming & removal Hedge & evergreen trimming Free Estimates Insured 489 9482 27

Merchandise

301 Antiques

WAGON WHEEL ANTIQUES
2215 No Cotner Weekdays & Sat
13

THE COUNTRY STORE
2156 So 7 (1 blk So of South St)
Hours Daily 10 5 Sun 1 5
27

YE OLD CORNER SHOPPE
Antiques & Furniture Stripping
3860 South St 489 6813
31

RAGGEDY ANN'S ANTIQUES
1527 No Cotner Blvd

THE VILLAGE STORE
710 B BUY SELL 432 8422
6

301 Antiques

Antique chain wall ... complete 466 3616 16

WAGON WHEEL ANTIQUES
2215 No Cotner Weekdays & Sat

Beautiful naturally aged barn siding 435 2632 27

Oak roll top desk excellent condition 489 5869 27

1917 Victrola excellent cabinet & work $150 475 8141 27

Chippendale ... 4614 Grassridge Rd 423 ... after 5pm 16

Commode wardrobes secretariats pie cupboards glassware ... antiques 17th & C Fri 4pm 8pm Sat 9am 8pm Mon 10am 3pm 26

Antiques & primitives First time offered 1500 Dakota Sun & Mon 9am 7pm No sales tax 26

Glass front china secretary china dining set ... offer 435 0328 3

Bennett Antiques & Relics
427 North 33rd
2

SAVE 20 %
On all stock fabric thru May 31
Enn Upholstering Design Studio
601 So 17th 432 5598
30

Edison Amberola ... phonograph record cabinet & over 100 records open for bids 489 5407 3

☆

COACHHOUSE ANTIQUE
26th & P
Spectacular large carved walnut secretary with ornate iron handles group of unusual early pine including cobblers stand round spice box & primitive desk highback maple grandfather rocker wicker including tea cart window seat & cute wicker oak pedastel plant stand Daily 10 30 Open Memorial Day 26

303 Building Material

1x2 s 3c ft 1x4 s 4c ft 1x6 s 6c ft Crawford Lumber 435 3338 9

Walnut lumber rough sawed $1 10 board foot 700 Also slabs 799 7162 26

Railroad tie halves Easy to handle Cheap 435 2632 30

Cedar posts cured 4 6 x6 $2 each 489 8729 after 5pm 30

Good used lumber 4x6s 4x4s 2x12s 2x10s 2x6s 2x4s Plywood ½ & ⅜ After 6pm 435 6867 30

2x4 s 92 ... regular studs 89c
2 x10 x8 $1 67 each
2 x10 x ... $2 58 each
2 x10 x20 $5 99 each
4 x8 CDX 3 ply $4 99 each
JOHN L HOPPE LUMBER CO
75th & Cornhusker Hwy
21

Used lumber for small shed $25 488 3755 26

Weathered barn siding 1 x12 $1 per lineal foot Weathered barn doors 70th & Yankee Hill Rd 488 5337 27

312 Florists

Peonies $1 a dozen You pick 3134 So 48th 488 2442 27

322 Garage/Rummage Sales

Kitchen cabinets clothing & other misc — 701 So Coddington 27

Porch & Yard Sale — Moving Furniture Boy Scout uniform & misc 4503 Baldwin Fri evening Sat & Sun & Mon 26

2221 So 47 Oval gateleg table oak clawfoot table umbrella clothesline stove furniture clothing misc OUR HOBBY SHOP WILL ALSO BE OPEN WITH MANY DISCOUNTED ITEMS 488 7946 26

☆

Gigantic Garage Sale New & slightly used household items 9AM 5AM May 24 25 & 26 600 Mulder Dr 25

Multi Family — clothing appliances misc Sat Mon 8 6pm 3700 So 15 26

☆

723 ITEMS
Got to see it to believe it 1500 Dakota Sun Mon 9 7 26

ESTATE SALE
TREASURES & TRASH
2245 NO 56TH
May 24 9 a m -8 p m
May 25 1 p m 8 p m
May 26 9 a m 8 p m
Some antiques old books dishes clothing furniture including king size bedroom set floor polisher, portable washer 3 year old Roper range golf clubs bag & cart lawn mower spreaders snow blower heavy work benches air conditioner and more 27

GARAGE SALE 2626 SEWELL
Sun & Mon 9 6 Memorial Day peonies Golf carts Books Gas range Antique radio Lamps China cabinet Dishes Clothes Boat & motor 62 Chevy Van Bikes Baby furniture Jars Cameras TV 26

1955 Sewell — Sun & Mon 10 5, complete oak dining room set 75 yrs old game tables assorted special chairs china, brass silver, glass pie cupboard kitchen cupboard granite ware walnut chest of drawers bottles collectibles, primitives more unusual items 26

☆

GARAGE SALE
Locks latch sets medicine cabinets, lawn mowers 18 boat & motor NCR cash register & much much more! Come Thurs Fri & Sat 8am-5 30pm to
Baker Hardware Co.
801 N
31

NewspaperARCHIVE®

Television Programs

Programs are as listed by the stations.

3 NBC—Omaha KMTV. Also carried C5 Lincoln CATV;
6 CBS—Omaha WOW.
7 ABC—Omaha KETV. Also carried C4 Lincoln CATV;
10 CBS—Lincoln KOLN. Also carried C11 Lincoln CATV;
12 ETV—Lincoln KUON. Also carried C13 Lincoln CATV;
C9 Lincoln CATV Local Origin

C plus number is Lincoln cable channel.

•• Special Good Viewing

(R) Repeat; (B) Black, no color

Morning Programs

Programs not seen daily are coded (M) for Monday, (T) for Tuesday, etc.

6:30 3 Not for Women Only
6 Sunrise Semester
10 C11 Cartoon Party
7:00 3 C5 NBC Today Show
7 C4 ABC AM America
8:00 6 10 C11 CBS Kangaroo
9M I Dream of Jeannie
9:00 3 C5 NBC Sweepstakes
6 Gilligan's Island
7 Flying Nun—Comedy
10 C11 Romper Room
9:30 3 C5 NBC Wheel of Fortune
6 Gambit—Game
7 I Dream of Jeannie
10 C11 Women's World
C4 Gambit—Game
10:00 3 C5 NBC High Rollers
6 10 C11 CBS You See It
7 Money Maze
C4 All My Children
2M Crawford—Women
9M Mothers-in-Law—Com.
10K Joyce Livingston
10:30 3 C5 NBC Hollywood Sqs.
6 10 C11 CBS Love of Life
7 ABC Blankety Blank
C4 Morning Affair
C9 Hercules
11:00 3 C5 NBC Jackpot
6 10 C11 CBS Young, Rest.
7 C4 ABC Password
C9 Gigantor—Advent.
11:30 3 Conversations—Ballion
6 10 C11 CBS Search
7 C4 ABC Split Second
C5 NBC Blank Check
C9 Robin Hood

Afternoon Programs

Programs not seen daily are coded (M) for Monday, (T) for Tuesday, etc.

12:00 Most Stations: News
7 ABC All My Children
12 C13 ETV Sesame Street
12:30 3 C5 NBC Days of Lives
7 C4 ABC Let's Make Deal
6 10 C11 CBS World Turns
1:00 7 C4 $10,000 Pyramid
6 10 C11 CBS Guiding Lite
12 C13 ETV Mr. Rogers
1:30 3 C5 NBC The Doctors
6 10 C11 The Edge of Night
7 C4 ABC Big Showdown
12 C13 ETV Electric Co.
2:00 3 C5 Another World
6 10 C11 CBS Price's Right
(W) Rona Barrett
An inside view of four of Hollywood's beauties, Ann-Margret, Liza Minnelli, Cher & Racquel Welch
7 C4 ABC Gen. Hospital
12 C13 ETV Educational
(M) Amer. Way of Death
(T) Great Performances
(W) Nova
(Th) Thin Edge
(F) Moyers Journal
2:30 6 10 C11 CBS Match Game
7 C4 ABC One Life to Live
C9 Movies
3:00 3 C5 NBC Somerset
6 10 C11 CBS Tattletales
7 Movies
Science Fiction
(M) 'The Mysterians'
(T) 'King Kong v Fodzilla'
(W) 'Universal Startime'
(Th) 'Evil of Frankenstein'
(F) 'Journey Far Side Sun'
C4 ABC Money Maze
12 C13 ETV Educational
(M) Great Performance
(T) Nursing Home Scandal
(W) Symphony
(Th) Book Beat
(F) Speaking Freely
4S Movies
5S Andy Griffith—Family
9M Mervin Griffin—Talk
3:30 3 Flintstones—Cart.
6 Family Affair
6 10 C Cartoon Corral
12 C13 ETV (Th) Feel Good
C4 Mickey Mouse
C5 Family Affair
5M Movies
6S World Turns
13K Jeannie—Comedy
14I Kartoon Klown
4:00 3 Mickey Mouse—Child.
6 Dinah!
7 (W) Afterschool Special
'Crazy Comedy Concert'
Imaginary orchestra is lead by Tim Conway and Ruth Buzzi
10 C11 Mike Douglas
Around the World
(M) Pat Cooper
(T) Jose Ferrar
(W) Marcel Marceau
(Th) James Earl Jones
(F) Jack Douglas and Reiko
12 C13 ETV Mr. Rogers
C5 Galloping Gourmet
4:30 3 Hogan's Heroes—Com.
12 C13 ETV Electric Co.
C4 Star Trek—Advent.
C5 Bonanza—Western
C9 Hercules—Advent.

Monday Evening

5:00 3 Bewitched—Com.
7 News
12 C13 ETV Sesame Street
C9 Gigantor
5:30 Most Stations: News
C9 Robin Hood
6:00 Most Stations: News
7 Bonanza—Western
12 C13 ETV Naturalists
Theodore Roosevelt, the tremendous impact he had on conservationism
C9 Around Town
4M To Tell The Truth
5S Beat The Clock
6:30 3 Truth or Consequences
Also 2M,13K
6 Let's Make A Deal
10 C11 All in the Family
12 C13 ETV SUN Accounting
C4 To Tell the Truth
C5 Dealer's Choice—Game
5M,10K Wild Kingdom
5S Andy Griffith—Comedy
8K Name That Tune—Game
14I Candid Camera—Com.
7:00 3 C5 NBC Smothers Bros.
Reunited from their old show, tonight Pat Paulsen, Officer Judy, the Tea Lady, Leigh French
6 10 C11 CBS News
'District Attorney'
A report on a big-city D.A. who handles thousands of cases yearly (60m)
7 C4 ABC Rookies—Drama
12 C13 ETV Thin Edge
Sexuality and identity; its effect on current social and political issues'
8:00 3 C5 NBC Movie—Drama
'Sky Heist'
Gang steals $10 million in gold bullion, are pursued by air; Don Meredith, Joseph Campanella
6 10 C11 CBS Maude
7 C4 ABC S.W.A.T.
12 C13 ETV Special of Wk.
'Fusion Suite, a musical arrangement by Barry Miles
8:30 6 10 C11 CBS Rhoda
12 C13 ETV Neb. for People
9:00 6 10 C11 CBS Med. Center
7 C4 ABC Caribe
12 C13 ETV Backyard Farm
10:00 Most Stations: News
12 C13 ETV Straight Talk
10:30 3 C5 NBC Tonight Show
Kirk Douglas hosts Michael Douglas, Frank Gorshin, Brenda Vaccaro
6 Movie: 'The Guru'
Two young English people, and a guru find conflicts in their life styles; Michael York (1969)
7 C4 ABC Wide World
'Murder Motel'
Strange room service is found by two fleeing thieves; Robyn Millan
10 C11 CBS Movie—Drama
'The Norliss Tapes'
Writer disappears while investigating the supernatural; Claude Akins
12 C13 ETV Legislature
11:00 12 C13 ETV Silent Skater
Figure skating competition for students of deaf school
11:30 12 C13 ETV Dateline: Neb.
12:00 3 NBC Tomorrow—Talk

Radio

LINCOLN—AM

KECK .... (1530) KLIN ..... (1400)
KFOR .... (1240) KLMS .... (1480)

OMAHA—AM

KFAB .... (1110) WOW ...... (590)

LINCOLN—FM

KFMQ ..... (101) KRNU ..... (90.3)
KHAT ..... (106.3) KUVC ..... (91.3)
KLIN ..... (107.3) KHKS .... (102.7)
KBHL ..... (95.3)

OMAHA—FM

KGOR ..... (99.9) KGBI ..... (100.7)
KFMX ..... (92.3) KOOQ ..... (104.5)
KOWH ..... (94.1)

Co-Op Dividend First Since 1967

Sidney (AP)—The Sidney Farmers Union Gas and Oil Co-op will pay its first dividends to patrons since 1967.

Manager Ken McMillen said profits from 1974 sales of more than $1.7 million would be returned to the co-op's patrons in the form of a 20% cash refund, with the rest coming in deferred payments.

Record Book

BIRTHS

Lincoln General Hospital

Daughter

Shaw — Mr. and Mrs. William (Donna Green), Shenandoah, Iowa, May 23.

Bryan Memorial Hospital

Sons

Gates — Mr. and Mrs. Stephen (Sonja Saulnier), 4001 N. 13th, May 24.

Hildreth — Melody, 1801 Harrison, May 24.

Oltman — Mr. and Mrs. Gene R. (Cathleen Helms), RFD 6, May 25.

Schneider — Mr. and Mrs. Melvin (Baletta Bolin), Seward, May 24.

Daughters

Leastman — Mr. and Mrs. James (Laura Miller), 130 S. 40th, May 24.

Waldbarm — Mr. and Mrs. Howard (Anne Craft), 1111 Peach, May 25.

St. Elizabeth Health Center

Sons

Allington — Mr. and Mrs. Robert (Margaret Dyers), 2000 N. 77th, May 24.

Green — Mr. and Mrs. James (Judy Rilbe), 4330 N. Park Blvd. May 24.

Walter — Mr. and Mrs. Tom (Linda Olberding), 7321 Burlington, May 23.

Daughters

Albers — Mr. and Mrs. Charlies (Deborah Pillo), 1708 Garfield, May 24.

Rutt — Mr. and Mrs. John (Alice North), 4000 N. Cotner, May 24.

FIRE CALLS

12:34 a.m., 3810 Adams, resuscitator.

12:51 a.m., Sycamore and O, car fire, considerable.

4:21 a.m., 5th and N, trash fire.

5:07 a.m., 1750 S. 20th, Milder Manor, resuscitator.

10:58 a.m., King Dollar, 27th and Vine, resuscitator.

12:31 p.m., Winthrop Rd. and Ryons, trash barrel.

3:56 p.m., 3335 S. 31st, resuscitator.

La Rue Sets Tour

London (UPI)—Danny La Rue, Britain's most famous female impersonator, will tour Canada and the United States for the first time in 1976.

Christian School Building Banquet Raises $37,000

A fund-raising banquet held by the Lincoln Christian School raised $37,000 to help pay for a scheduled $135,000 building program.

A teacher at the school, Herb Schrader, said the school will be adding a new building at 5240 Normal Blvd. to house the 10th, 11th and 12th grades.

He said the school had 103 students this last year in the kindergarten through ninth grades and will have at least the 115 signed up for this fall. The 115 figure includes the enrollment for the 10th grade, which will be added this fall.

The school plans to add the 11th grade in 1976 and the 12th grade in 1977.

Junior Angus Field Day Set

Verdigre (AP) — The Nebraska Junior Angus Field Day has been set for June 14 at the Kruse Angus Farms near Verdigre.

The program is designed to help young people do a more professional job of managing and showing their beer cattle projects.

A spokesman said the event will include a type demonstration, fitting and showing demonstration, talks on beef cattle management and a feed cattle judging contest.

Include "Vacation Pak" in travel plans. Your carrier saves newspaper copies at his home while you are gone. On your return he delivers them to you in handy bag at no extra charge. Call Circulation Department for this service.

PUBLIC NOTICES

Notice of Public Sale to Enforce Lien

Notice is hereby given that in accordance with the provisions of Section 7-210 of the Uniform Commercial Code and Combined Uniform Household Goods Bill of Lading and Freight Bill, Sullivan Transfer and Storage Company, a Corporation and Aero Mayflower Transit Company Inc. will sell at Public Auction on the 13th day of June, 1975 at 6:00 P.M. and on subsequent business days until sold at 800 "R" Street, Lincoln, Nebraska, household goods, appliances, china, silver, glassware, bedding, clothing, carpets, rugs, draperies, cooking utensils, pianos, book cases, books, baby furniture, television sets, miscellaneous cartons and contents belonging to anyone or more of the following persons as owner or the person on whose account the goods are held.

Betty Baker, Richard Perkins (Mrs.), J. M. Jordan.

#30142-2T, May 26, June 2

Notice of Public Sale to Enforce Warehouseman's Lien

Notice is hereby given that in accordance with the provisions of Section 7-210 of the Uniform Commercial Code. Sullivan Transfer and Storage Company a Corporation will sell at public auction on the 13th day of June 1975 at 6:00 P.M. and on subsequent business days until sold at its warehouse, 800 "R" Street, Lincoln, Nebraska, Household goods, appliances, china, silver, glassware, bedding, clothing, carpets, rugs, draperies, cooking utensils, pianos, office furniture, book cases, books, baby furniture, television sets, miscellaneous cartons, barrels and contents and air conditioners belonging to anyone or more of the following persons as owner or the person on whose account the goods are held.

Mrs. C. W. Ackerson, Dorothy Albright, H. W. Anderson, Associated Finances, D. Yube Badio, Robert and Ella Bosley, Myrna L. Boyd, Kenneth Burrett, Mrs. Charles Chute, Dallas Cotton, Teatey L. Davis, Mrs. Edward De Bus, Dial Finance, William L. Edelyn, Wilfred G. Ellis, Norma Gladwell, Mrs. Charles Howard, W. Maurine and Reginald R. Oakley, Postal Finance, Lucille Roberts, Lloyd and Betty L. Schonlaw, Donald Schutte, Harry G. Shrader, Minnie Spencer, Juliana Stack, Stevens Jewelry, Walter Stokes, Dennis G. Suttler, Betty Van Steinberg, Joseph Varney, James Walton, Roberg Wiegand, Agnes Wilson, Rose Winters, Craig Wuerth, Wauneta Zappa.

#30143-2T, MAy 26, June 20

Journal-Star Want Ad Information

rates

lines*	1 day	3 days	10 days
2	1.26	3.51	8.10
3	1.80	5.10	11.61
4	2.30	6.70	15.12
5	2.84	8.10	18.90

*Approximately 5 words per line.

These are cash rates, for family ads, paid at the Want Ad counter and reflect the prompt payment discount.

The national rate is 74¢ per line.

Rates apply to consecutive insertions; no copy changes allowed.

deadlines

Daily non-commercial ads are due before 5PM 2 days preceding day of publication. Sunday and Monday ads are due before 12 noon Saturday. Cancellation deadline is before 10AM day preceding publication.

Commercial ads are due before 5PM 2 days preceding the day of publication. Sunday and Monday ads are due before 5PM Friday.

check your ad

Want Ad users should check their advertisements in the first issue and report any error at once to 473-7451. No allowance can be made after the first issue. The advertiser is responsible for duplicate ads ordered and will be charged accordingly.

The Journal-Star will not be responsible for damages resulting from any errors. When cancelling a Want-Ad be sure to get a "cancellation number."

call 473-7451

Announcements

101 Cemeteries/Lots

Leaving town, will sacrifice 4 lots in Lincoln Memorial Park, Risen Christ section. Robert Keenan, 464-3291. 26

4 lots Lincoln Memorial Park Section T. $700. Contact Don Biehn, 10 South Acoma, Lake Havasu City, Arizona 86403. 4

Must sell 3 cemetary spaces, section G. Lincoln Memorial Park, 828-3434 Unadilla. 1

110 Funeral Directors

ROPER & SONS Mortuaries
4300 East "O" 432-1225
6037 Havelock 466-2831

Wadlow's Mortuary
1225 L 432-6525

METCALF FUNERAL HOME
27th & Que 432-5591

HODGMAN-SPLAIN & ROBERTS MORTUARY
488-0934 4040 A

UMBERGER-SHEAFF

126 Business Opportunities

ESTABLISHED BUSINESS
Exclusive area available to an individual who is looking for a prestiege business with an income in the mid-5 figure bracket. Continued company backup. $10,000 investment required. Call collect 214-661-1477, Mr. Royal. 22

Play golf, have fun and travel, while making money. HIGH HANDICAP O.K., country club member over 30 preferred, run turnaments, escort at least 4 golf vacations annually, administrate Jr. Golf program. $1500 cash investment, to cover training, equipment, supplies, and training trip to the Carribean. Limited number of permanent part or full time positions available. Please read ad twice more before calling Mr. McConnell, person to person, collect. (404) 321-5191 and give qualifications. 13

Nebr. School of Real Estate Classes Now Forming
488-4036 435-8896 Eves. 14

Part time business, window coating, keeps drapes & carpet from fading. 489-5869. 27

SECLUDED resort, Bull Shoals Lake point. Cabins, boats, motors, workshop, 9-room house, more. 2½ acres. Regular clientele. $80,000. Terms. Ponto's, Ocie, Mo. 65719. 18

126 Business Opportunities

$60,000 yearly net income. The price of this business is $15,000 cash. For more information call 303-822-5806. Byers Colorado.

Antique & used furniture business for sale. 1725 "O." If interested call, 475-6591 or 435-9622. 31

Starting small business needs someone dependable with mechanical ability. 435-8990. 31

Beauty shop for sale 464-0187 1

Established 18 years, fast-food business, downtown Lincoln, must sell. 488-3625 after 3pm. 1

12 Unit Motel, 6 room house, trailer spaces. $10,000 down. Contract. Call 435-6685. 1

DISTRIBUTOR NEEDED
Be in business for yourself, full or part-time. Excellent opportunity for women or men.
NO SELLING
Service established company accounts. Economy does not effect our business. Profit potential is extraordinary. A $2,207.50 investment, secured by inventory, puts you in business.
CALL COLLECT
Mr. Bill Edwards
(402) 489-4367
or write: Dagmar, Inc., One Turtle Creek Sq., Suite 400, Dallas, Texas 75219. 26

Housewives — we don't need sales people, we need you. Our product sells itself. Be your own boss & get paid as you sell. Small outlay. 477-5921. 31

DOWNTOWN COFFEE SHOP
Well established coffee shop, available for lease. Good location. Completely equipped, available June 1st. $300/mo.
477-2983 423-6698 21

129 Financial

Loans available for businesses & real estate expansions, operating capitol, etc. Ullestad & Associates, 515-225-8445. 20

CREDCO CORPORATION
Licensed professional collection services. Confidential, ethical, effective. 630 Stuart Building, Lincoln, NE 68508. Telephone 432-0148. Inquiries invited. 27

BUSINESS LOANS: $10,000 or more. ALSO first-second mortgages, $5000 up, NO maximum. C. VAN 435-2362. A

Unlimited funds available for any worthwhile project. Industrial, commercial, debt consolidation, venture. 402-228-2755, PO Box 701, Beatrice, Neb. 68310. 3

142 Lost & Found

Lost. Billfold with credit cards & cash. 1953 "B". 477-2073. 31

Strayed. 3 red calves & 1 black. Brand on left hip. 466-1133. 1

142 Lost & Found

Lost — Much loved Miniature Chihuahua, female, black with brown feet, dark collar, ficinity 34th & Madison, reward, name "Tiny". 466-0883. 26

Lost — 2 year old Siberian Husky, red & white, blue eyes, vicinity 56th & Fremont. 466-6901. 26

☆

Reward. Lost. Part Lab female dog. Young. Slight white markings on chest & belly. Return to 3311 "S" St. 31

Please help in returning female collie puppy, Choke-chain with rabies tag. 3712 Normal Blvd. REWARD. 488-5460. 1

Lost. Fawn colored Chinuahua. Name is Dimwit. Lost at 17th & Washington. If any information regarding, please call 475-8721 or 432-6673 between 8-4:30, ask for Julius Sunderlund. 26

Lost — small black & white cat. 32 & Randolph. Reward. 435-3056. 2

Lost — May 20, adult gray & white longhaired, male Persian cat, vicinity of 69th & Y. 475-2691, 466-7062. Reward. 26

Found — Shepherd-Collie pup, female, 6 months. Near Roca. 435-1149. 31

Lost — Female Sealpoint Siamese cat, collar & tags, clocktower, reward, 489-4335. 3

Lost — Small tan curly haired Cock-a-poo with black tips on ears. Missing since Wed., May 21, Southwest of Pioneers Park. She's part of the family. Please call 797-2775 evenings. 3

Lost — Blue Heeler pup, mostly white, blue spots. Panama vicinity. Duane Topp, 763-2405. 1

148 Personals

2000 8-TRACK TAPES
5 for $11.50, lifetime guarantee. Play & Sew, 1517 No. Cotner. 19

Klein — Repairing, selling, jewelry, watches. Diamonds, Turquoise. 6009 Vine, 466-1337. 28

Authorized representative, Electrolux Vacuum, sales-service. Roth. 1510 South 12th. 477-1927. 29

McField's Cleaners — Specialize in weaving. A-1 Alterations. Remodeling. 344 No. 10, 432-5441.

PATIO & POTTERY CENTER
Redwood planter. Wicker furniture. Plants & pots. Patio furnishings. 5630 So. 48.

Bills pressing? Let us help. Lincoln Financial Advisory. 477-6002, 488-2681.

LANG'S DEPOT INN
Mother & everyone will enjoy the food, quality service & music. 6

Electrolux vacuum, authorized sales & service representative. Bailey, 4837 Colfax, 464-0127. 9

We repair Timex, Accutron, Seiko & other watches. Jewels, 1319½ "O". 10

Vacancy, care for elderly. 477-4312. 11

LOSE WEIGHT, stop smoking, Hypnosis. By appointment only. 474-1642. 14

College Student will sit anything this summer: Children (Red Cross Training), pets, plants, etc. Beginning May 19th. 489-3311. Southeast Area. 1

GUARANTEED FOODS MEMBERSHIP for sale, take over payments, 799-2841. 30

KIDS & TEENS!

Free Want Ads Coming June 1st.

RULES

1. Only boys and girls from 6 to 16 are eligible for the FREE Journal and Star Want Ad offer.
2. The name, age, address or phone number of each boy or girl advertiser must appear in the ad.
3. Each ad must contain only items of special interest or appeal to boys and girls and must not be over 20 words, including your name, age, address or phone number.
4. Ads must be written or printed plainly on the Order Form clipped from this announcement.
5. Have your parent or guardian sign your FREE Want Ad authorizing your order. Parents are requested not to edit or change children's copy or spelling.
6. Ads must be received on or before Tuesday, May 27th.
7. Mail or bring to: Want Ad Department, Journal-Star, 926 "P" St., Lincoln, Ne. 68501. NO PHONE ORDERS PLEASE.
8. Most ads will be printed exactly as written, but the Journal-Star reserves the right to print at a later date, limit or refuse Want Ads that do not conform with these rules.
9. In the case of employment ads, the Journal and Star can have no control over the respondents. Parents and guardians are urged to check closely the references of all prospective employers.
10. Ads will be scheduled for Sunday Journal and Star, June 1, 1975.

KIDS & TEENS WANT ADS
JOURNAL-STAR WANT ADS
926 P St. P.O. 81609
Lincoln, NE. 68501

( ) Work Wanted ( ) For Sale
( ) Wanted ( ) Swap or Trade

Print your ad here—one word per box.

Name ....
Age ... Address ....
City .... Phone ....
Parent's signature of consent ....

148 Personals

☆

WORLDS OF FUN Kansas City
We have weekend dates blocked at Holiday Inn Northeast. Worlds of Fun admission tickets. For more information & reservations, call Lincoln Tour & Travel, 471-1181. 27

Lovely wedding invitations, napkins, accessories. Call for appointment. 488-4268. 20

Offices, businesses, churches, I will strip, scrub, wax & buff your tile floors, one time or on regular basis. 488-9338. 30

I will not be responsible for any debts contracted by anyone other than myself. Donald L. Masters, 6124 Seward, Lincoln, Nebr. 27

I will not be responsible for any bills contracted by anyone except myself. Stanley Eugene Sharp, 4715 Judson St., Lincoln, NE. 68504 26

28 DAYS FREE LIVING
Dept. of Psycology UNL needs 2 males OR 2 females for 24 hour per day live in study. Payment of $300 per person, room & board furnished and efficiency apt. to begin June 9. Must have lived together 1 year, good health, ages 18-50. Contact 472-3721 ext. 47, Mon.-Fri., 1-4pm. 2

Life with meaning! The impossible dream or reality? Call 435-3533. 31c

BR Towler, see notice by Fletcher & Clark Mortuary. 26

GERRY: You can AFFORD a better life by making your own wine & beer with supplies from us. Barbara. WINEMAKER SHOP. 433 So. 13. 435-8710. 28

Services and Repairs

220 Dressmaking

Sewing and alterations for women and children. Call 432-8393. 26

ALTERATIONS. Quick service & reasonable. 489-7646. 27

Will do sewing, experienced & reasonable, 466-7346. 1

240 Building & Contracting

Brick & block work, new or remodeling. Free estimates. 489-0107. 5

BASEMENT REPAIR
Steel posts, concrete work, references, reasonable rates. 464-8972, 467-2411. 30

Drywalling, framing & remodeling. Free estimates. Reasonable. Call Steve, 423-2272, mornings. 2

Basement walls replaced. Retaining walls, cement work, steps, chimneys. 435-6192. 5

REROOF OR PAINT
BAUGHER CONST. 466-5874 7

Remodeling & building, all type carpenter work. 464-7636. 7

Roofing, all types, industrial, commercial, residential, free estimates. 488-4833. 13

Brick & block work, retaining walls, Guaranteed. M & M Masonary, 475-2397, 475-1432. 26

Excavation, concrete removal, heavy grading, load & haul. 785-2355. 18

Repair, remodel, rebuild, lowest prices, Crawford Lumber, 644 West R, 435-3338. 30

Basement repair — All types, new, old foundations, retaining walls, brick work, concrete work. 464-0085, 435-8013. 29

BASEMENT REPAIRS
14 years exp. References. 432-1540. 19

☆

ROOF LEAKING? DON'T BLACK BURN
Treat it to Tiffany.
Phone 464-0866 19

Basement Leaks & Repair, dirt moving & hauling. Home Care Services. 488-8097. 20

Remodel. Guaranteed workmanship. Small concrete jobs, garages & storage sheds. 477-3411. 21

Rayden Contracting — Concrete, roofing, home repairs, 423-9413, 475-5704. 2

Experienced carpenter. Residential & commercial. Cabinets, formica, panelling, additions, garages. 467-3279. 3

Remodeling, garages, roofing, small concrete jobs, 467-3996, 464-0035 after 5 p.m. 23

Trenching & backhoe, footings, sewer, water, boaring, septic tanks installed, 488-1108. 23

245 Cement Work

Driveways, patios, sidewalks, floors, small jobs welcome. References. Hicks, 477-9126. 27

Drive brokenup? Repair with asphalt, more economical than concrete. 464-1324. 26

DECORATIVE MASONRY
Fireplaces, basements, retaining walls, repair. Low cost. 488-8165, 423-4468.

TONY'S CEMENT WORKS
Patio's, driveways, basement repair, free estimates, 489-6686. 4

Concrete Construction — Residential & Commercial. Free estimates, Call GARY IHDE, 423-0438, day or night.

ALL CEMENT WORK
Garages, patios, small jobs welcome, trenches dug & grading. 464-8151. 17

245 Cement Work

Concrete work of all kinds, basements, driveways, patios, sidewalks, free estimates. 432-7075, 799-3520. 6

Buresh & Polivka Contracting Concrete Work, free estimate. Call after 4:30PM, 783-3432. 16

CONCRETE WORK
Drives, patios, etc. Quality results at a reasonable price. Estimates. 799-2132, 489-7351. 8

CONCRETE MASONS
All flatwork done. Patios & sidewalks. Reasonable. Free estimates. 821-8931 Wilber. 9

Sidewalks, driveways & patios. Free estimates, call 464-4707 or 466-0721. 18

Patios, drives, sidewalks, floors, Stoneyface concrete. 785-2355. 18

Concrete sidewalks, drives, patios, floors. Free estimates. Call after 5pm & weekends, 475-6934, 467-2646. 19

Cement work — all types, residential & commercial. Reasonable. 432-9337. 19

LIGHT EXCAVATING
Drives, patios, etc. 489-5002. 19

All concrete work, 25 years experience. Patios & driveways. 435-2257. 20

Sidewalks, patios & driveways. 477-9139, 464-5005. 21

All kinds concrete work & basement repair. 435-2749, 477-3581. Small jobs welcome. 2

CENTRAL CONCRETE
Patios, driveways, sidewalks, no job too big or small. 489-0036, 464-2775. 4

250 Home Services & Repairs

Ron's Engine Repair — Cheap, lawn mowers & tillers. 5227 Walker, 466-9244. 26

Drywall work wanted, rocking, taping & texturing, 466-4497 after 6pm. 27

KAMAR SEAMLESS GUTTER
5 prepainted colors, insured
464-2918 or 467-1047 27

ELECTRICIAN
Licensed, insured. Commercial or residential. Reasonable. Trenching — plowing. 464-4498. 28

Carpenter work, remodeling, paneling, ceilings, roofing & general repair. 488-6551. 466-2543. 30

Ceramic tile — Professional installation. Reasonable. No Sunday calls please. 464-6493. 31

New-old carpet installed, professional carpet mechanic. Reasonable prices. 489-4527. 1

All roofing — guaranteed. Specialize in shingling & repairs. Competitive prices. 464-5672. 4

Siding & roofing — all types. 20 years experience. Fully insured, 475-9133 4

CARL'S ROOFING
Free estimates Call 477-2163 4

Home Handyman Service
Air-conditioning, plumbing, electrical, yard work, painting & repairs. 435-0370.

Chain link fence, quality material & installation, free estimates, Lincoln phone, 784-3671.

CHAIN-LINK & WOOD FENCES
Free Estimates. 467-2511
AMERICAN FENCE CO. 6

LINCOLN ORNAMENTAL, INC.
Railings, Fences & Stairs
Commercial & Residential
432-4507 or 475-6992 17

CHILEN CABINETS
820 'O' St. 477-3917 6

Window washing, gutter cleaning. Experienced & reasonable. Free estimates. Call 464-6706. 18

Remodeling — guaranteed workmanship. Small concrete jobs & garages welcome. Roofing. 488-3274. 8

Roofing, new & repair. Free estimates. 435-6860. 10

Floors sanded & refinished, 20 years experience. 489-3674. 10

General remodeling - Anything, anytime. Painting, formica work, roofing, 489-7489. 12

ELECTRICIAN
Licensed & insured. 477-4739.

ATLAS HOME IMPROVEMENT
Roofing & gutter work, 761-3258. Call evenings please. 12

New roofs installed, old repaired, 30 years. Free estimates. 488-3827. 24

Carpentry, Remodeling interiors, exteriors, houses & basement remodeling. Call 477-2055. 14

Complete home repair & remodeling, no job too large or too small. 475-2829. 14

State Securities loans money on HOME IMPROVEMENTS
1330 N 477-4444 15

Complete carpentry work, cabinets, cement, roofing, garages & additions. Competitive, guaranteed. Free estimates, 466-4823. 15

General home repairs. All kinds. Reasonable. Free estimate. All jobs welcome. Cement work & clean-up. 489-5794. No Saturday calls, please. 5 years experience. 27

Complete carpentry service, remodeling, repair, additions, painting, big & small jobs. Call Don, 488-8484. 27

Plaster repair, stucco, accoustical ceilings by skilled journeyman. Materials sold and/or installed. Mon.-Fri. 8am-5pm. 432-0151. 27

250 Home Services & Repairs

Lawn care, painting & drywall. 464-8414. 16

Anderson's Roofing — new & repair. Call evenings, weekends, 464-4600. 17

BASEMENT REPAIR
All Types, new, old foundations, retaining walls, brick work, concrete work. 464-0085. 435-8013. 19

Roofing of all kinds, free estimates, call anytime, 464-4029. 20

Wooden Furniture refinished, like new. Free Estimates. 466-1823. 10

Gutter service, 15 years experience, fully insured, 475-5249. 20

Roofing, workmanship guaranteed, reasonable, free estimates. Repairs welcome. 488-3274. 21

Roofing, all types, free estimates, fully insured, repairs welcome. 435-5996. 22

Wanted — Finish carpenter work. Experienced. Call after 7pm weekdays, ask for Fred or Jerry, 489-7331. 3

Roofing, painting, cement work. Residential, commercial. 466-2803. 23

Professional Carpet & Linoleum Installation. Insured mechanics. Work guaranteed. Call day or night. 477-5771 or 435-2484. 24

Custom built cabinets — Formica, reasonable. No Sunday ralls please. 464-6493. 24

255 Plumbing/Heating/Air-Conditioning

Ernst Air Conditioner Service. Prompt. Evenings & weekends. 3815 So. 16, 432-4589. 14

260 Interior Decorating

Time for a change? Expert papering, painting, interior design. Free estimates. 475-6651. 14

UPHOLSTERING
Samples Reasonable 488-3959 19

Painting — Exterior, Interior; Papering; Paneling; texturing. Estimates. Hudson — 477-6339. 432-2328. 21

Call Gene Reeves — 423-2920 — The "Best Price" on painting & Wallpapering. 6

About that plastering, drywall, texturing, papering, painting — interior & exterior. Call 435-4088, mornings & evenings. Lou Kilburn. 23

265 Painting

Painting, interior, exterior, call 477-4675 anytime for prompt free estimate. 29

Interior — Exterior — Residential — Commercial. Evenings, 464-1733. 27

Paperhanging, painting, interior, exterior. Experienced. References. Yost. 466-2672, 464-1667. 30

Interior-Exterior painting & papering. Free estimates. Charles Harris, 435-0954, 799-3215.

Exterior & interior painting, all work guaranteed, financing available, 475-5825. 13

Painting, gutter cleaning, and hauling. Call 432-5147

House painting & remodeling, lowest prices, free estimates, references. 432-5985.

Experienced college students want work. Exterior & interior painting. Estimates & references. 477-3333. 488-7104. 16

Interior & exterior painting. Free estimates. Fast & courteous service. 467-2865. 7

Painting — Interior & Exterior. Free estimates, 435-6860. 7

Beta painting, college students, call after 6, 432-5777. If it don't bite we'll paint it! 2

Paperhanging & painting, reasonable, estimates free. 475-2829. 14

Interior-exterior, residential, farm, commercial. 488-2721. 15

Professional painting pays, call anytime, 477-3004. 27

Experienced painters, inside or out, free estimates. Call 488-5461, 435-6285. 26

Very nice brush painting. Interior & exterior. Contract sub-contract. 435-9039, 7-8pm. 27

Professional paint sprayers need work. 435-8278. 1

College student will do any type painting. 488-4690. 2

Painting. Exterior & interior. No job too small. Free estimates. 488-2494. 22

Painting — Interior & exterior. All jobs welcome. Free estimates — reasonable, 432-3805. 22

270 Lawn Care/Gardening/Dirt

Sodding — curb sod — seeding — swimming pools — retaining walls — Reasonable — 489-4903. 27

Roto tilling, free estimates, reasonable rate, 477-6373. 9

Satisfaction guaranteed on our lawnmowing. Free estimates. Tom Hansen, 466-6130. 8

PARKS STONECRAFT
Stone wall landscaping, decorative garden masonry. 488-8165, 423-4468. 26

Aerating also power raking. Reasonable rates, free estimates. 464-6475. 10

Tractor mowing, free estimate, 432-3434. 8

Roto-tilling & lawn maintenance. Master Charge & BankAmericard honored. Call 475-2058. 12

Roto-tilling & aerating. 475-2058. 13

270 Lawn Care/Gardening/Dirt

BLACK DIRT
7 day service, night or day
464-5427 30

Quality lawncare, free estimates. Call 477-9459. 27

Seeding, sodding, grading, retaining walls, dirt, yard cleaning. Reasonable. 432-4894. 16

Zoysia grass plugs — 5¢, 1004 No. Cotner, 466-2180. 16

Roto-tilling & commercial lawn service. Call Gary Carstens, 477-4628. 18

Roto-tilling gardens & yards. Evenings & Weekends. Reasonable. 464-3227. 18

YARD REPAIR
Drainage problems, top soil fill, bank leaky foundations, clean gutters, power raking, seed, sodding, Eve & weekends. 488-6918. 30

Vert's Lawn Service & Hauling. 1426 No. 19. 435-7503 after 5pm. 30

Residential & commercial mowing. 435-2359. 799-2717. 31

MELICHAR'S LAWN SERVICE
Lawn care anytime. Free estimates. 466-1526. 20

BLACK DIRT
FULL LOADS $25 ½ LOADS $18
488-5597 488-1546 31

BLACK DIRT CO.
Pfeifer's top soil for lawn & garden.
489-5002 21

Reliable Lawn Mowing. For free estimate call 464-3730. 3

272 Misc. Services

Spring cleanup — power raking, aerating, fertilizing, mowing, residential & commercial. Contracting now for spring & summer, 464-6077. 18

Lawns mowed individually & monthly rates, small tree work, garages cleaned & trash hauled, free estimates, 435-1366. 22

275 Moving

DAN—DAN, THE MOVING MAN
1 piece or a household. Anytime, anyplace, anywhere. 435-7768. 31

ALL LOCAL MOVING
Reasonable Rates!
Sats., Suns. & eves. NO EXTRA!
HARTSHORN'S TRANSFER 464-6417 15

DAN-DAN THE MOVING MAN
1 piece or a household. Anytime, anyplace, anywhere. 435-7768. 19

280 Trucking & Hauling

Have pickup & truck with dump box — will haul. Hardy, 475-7369. 6

Trash Hauling — Basements & Garages. Lawn Mowing. 464-3936. 31

Hauling, basements & garages cleaned. Free estimates. 435-6110. 31

Light hauling & mowing. Reasonable rates. 464-4660, 464-0821. 2

Light hauling, basements, & garages, clean, free estimates. 435-5436, 435-9514. 17

Will haul whatever you have to the landfill. 466-4841. 10

Light hauling. Cheap as any, less than most. 475-8388. 26

All hauling, cheap rates, 464-1663. 19

HAULING
Laid off from present job, need work to support family. Anytime 467-2453. 18

Will haul limbs, leaves, trash & mowings. Bool, 435-3943. 29

Cheap hauling, basements & garages cleaned. 477-6283, 488-8452. 22

Light hauling. Free estimates. 432-6843. 23

Light Hauling, Fast, Dependable, Reasonable Rates. 784-2256. 24

285 Tree Service

Arbor Service, trimming & removal, licensed & insured. 488-9324, 488-4717. 2

X-pert Service on tree trimming, removal & stump removal. 489-2667.

Dangerous unsightly trees trimmed, removed. Fully insured. Save now. 488-1018. 9

Frenchies Tree Service — Licensed insured, free estimates, good service. 475-1484. 14

Hedge & tree trimming — removal. Insured, licensed, free estimates, 477-9663. 16

Tree Trimming & removal, Hedge & evergreen trimming. Free Estimates. Insured. 489-9482. 27

Merchandise

301 Antiques

WAGON WHEEL ANTIQUES
2215 No. Cotner Weekdays & Sat. 13

THE COUNTRY STORE
2156 So. 7 (1 blk So. of South St.)
Hours Daily 10-5 Sun. 1-5 27

YE OLD CORNER SHOPPE
Antiques & Furniture Stripping
3860 South St. 489-6813 31

RAGGEDY ANN'S ANTIQUES
1527 No. Cotner Blvd.

THE VILLAGE STORE
710 B BUY-SELL 432-8422 6

301 Antiques

Antique grain wagon, complete. 466-3616. 16

WAGON WHEEL ANTIQUES
2215 No. Cotner Weekdays & Sat.

Beautiful naturally aged barn siding, 435-2632. 27

Oak roll top desk, excellent condition. 489-5869. 27

1917 Victrola, excellent cabinet & work, $150. 475-8141. 27

Chopping block, 4614 Grassridge Rd. 423-1190 after 5pm. 16

Commode, wardrobes, secretariats, pie cupboards, glassware, cane holder, insulators, buffets, some small antiques, 17th & C, Fri. 4pm-8pm. Sat 9am-8pm. Mon. 10am-3pm. 26

Antiques & primitives. First time offered. 1500 Dakota, Sun. & Mon. 9am-7pm. No sales tax. 26

Glass front china, secretary-china, dining set, carved buffet. 435-0328. 3

Burnett Antiques & Relics
427 North 33rd 23

SAVE 20-50%
On all stock fabric thru May 31
Eno Upholstering-Design Studio
1601 So. 17th 432-5598 30

Edison Amberola cylinder phonograph, record cabinet & over 100 records, open for bids. 489-5407. 3

☆

COACHHOUSE ANTIQUE
26th & P
Spectacular, large carved walnut secretary with ornate iron handles, group of unusual early pine including cobblers stand, round spice box & primitive desk, highback maple grandfather rocker, wicker including teacart, window seat & cute rocker, oak pedastel plant stand. Daily 10:30, Open Memorial Day 26

303 Building Material

1x2's 3c ft.; 1x4's, 4c ft.; 1x6's, 6c ft. Crawford Lumber, 435-3338. 9

Walnut lumber, rough sawed, $1.10 board foot, 700'. Also slabs. 799-2082. 26

Railroad tie halves. Easy to handle. (Cheap) 435-2632. 30

Cedar posts, cured, 4-6"x6', $2 each. 489-8739 after 5pm. 30

Good used lumber, 4x6s, 4x4s, 2x12s, 2x10s, 2x6s, 2x4s. Plywood, ¾ & ⅜. After 6pm. 435-6867. 30

2x4's, 92⅝", regular studs, 89c
2"x10"x8', $1.67 each
2"x10"x10', $2.58 each
2"x10"x20', $5.99 each
4'x8', ½" CDX 3-ply, $4.99 each
JOHN L. HOPPE LUMBER CO.
75th & Cornhusker Hwy. 21

Used lumber for small shed, $25, 488-3755. 26

Weathered barn siding, 1"x12", $1 per lineal foot. Weathered barn doors. 70th & Yankee Hill Rd. 488-5337. 27

312 Florists

Peonies, $1 a dozen. You pick. 3134 So. 48th. 488-2442. 27

322 Garage/Rummage Sales

Kitchen cabinets, clothing & other misc. — 701 So. Coddington. 27

Porch & Yard Sale — Moving. Furniture, Boy Scout uniform & misc. 4503 Baldwin. Fri. evening. Sat. & Sun. & Mon. 26

2221 So. 47. Oval gateleg table, oak clawfoot table, umbrella clothesline, stove, furniture, clothing, misc. OUR HOBBY SHOP WILL ALSO BE OPEN WITH MANY DISCOUNTED ITEMS. 488-7946. 26

☆

Gigantic Garage Sale. New & slightly used household items. 9AM-5AM. May 24, 25, & 26. 600 Mulder Dr. 25

Multi-Family — clothing, appliances misc. Sat.-Mon. 8-6pm. 3700 So. 15. 26

☆

723 ITEMS
Got to see it to believe it. 1500 Dakota, Sun., Mon., 9-7. 26

ESTATE SALE
TREASURES & TRASH
2245 NO 56TH
May 24-9 a.m.-8 p.m.
May 25 - 1 p.m.-8 p.m.
May 26 - 9 a.m.-8 p.m.
Some antiques; old books; dishes; clothing; furniture; including king size bedroom set; floor polisher; portable washer; 3 year old Roper range; golf clubs; bag & cart; lawn mower; spreaders; snow blower; heavy work benches; air conditioner; and more. 27

GARAGE SALE 2626 SEWELL
Sun. & Mon., 9-6. Memorial Day peonies. Golf carts. Books. Gas range. Antique radio. Lamps. China cabinet. Dishes. Clothes. Boat & motor. '62 Chevy Van. Bikes. Baby furniture. Jars. Cameras. TV. 26

1955 Sewell — Sun. & Mon. 10-5, complete oak dining room set, 75 yrs. old, game tables, assorted special chairs, china, brass, silver, glass, pie cupboard, kitchen cupboard, granite ware, walnut chest of drawers, bottles, collectibles, primitives, more unusual items. 26

☆

GARAGE SALE
Locks, latch sets, medicine cabinets, lawn mowers, 18' boat & motor, NCR cash register & much-much more! Come Thurs., Fri. & Sat. 8am-5:30pm to:
Baker Hardware Co.
801 N 31

322 Garage/Rummage Sales

HOUSE SALE
Leaving country. Selling all furniture 1524 Washington Apt 2 477 1623 2

Garage Sale — 2610 Winchester South — 423 7909 — Sat Sun Mon Table 6 chairs carpeting tires doghouse curtains headboard doll furniture 26

325 Sewing & Fabrics

ONE DAY SERVICE
All makes of sewing machines fixed for less Scissor Service Guaranteed Play & Sew 1517 No Cotner 20

328 Home Furnishings

Dueer used appliances — Buy — Sell Refrigerators stoves 4142 Adams 466 3143 26

WINDOW SHADES
Free Pickup & Delivery
FLOORCRAFTERS 432 5927 31c

CORNHUSKER HIWAY AUCTION
2445 CORNHUSKER HIWAY
Sale every Sun afternoon 2pm We buy sell or trade No sale to small to sell Call 466 1844 ask for Bill 31c

Maytag Sales & Service Eagle Implement Co 781 6185 Eagle 4

SPRING CLEANING?
Rebuilt Kirbys from $89 95 up Guaranteed Open weekly til 6 Thurs til 9 1100 No 27th 477 6943 17

BARGAINS AT LIMING S
2350 O 432 3151
7c

Rent A TV Air Conditioners
Black & White Color TV
Furniture & Appliances
ACE TV 2429 O 432 8000
8

FURNITURE & ANTIQUES
Cash paid for furniture & antiques one piece or household Ph 467 1315 477 2196 26

Clearing apt near new color TV apt size washer & dryer chairs some antiques misc dishes & etc 466 3648 435 7963 27

FOR SALE 12 000 BTU Fedders air conditioner excellent condition 475 9693 after 5pm 27

FREEZERS
Free 6 by our freezers with purchase of any new Gibson chest or upright freezer
NO PHONE CALLS—PLEASE
ALLIED REFRIG & APPL
6116 Havelock Ave
27

SPECIAL ARRIVAL
Now on warehouse floor at Freight Sales Co out of 35 sets we have 6 complete sets of 1975 bedroom units triple dresser chest head board frame and mirror These sets will be sold to the Public on first come basis for $5 50 each or 10 00 per month All are brand new however some might show some slight freight damage Inspect at Freight Sales Co 226 South 9th Lincoln Nebraska Open to the Public 11AM to 8PM Daily Sunday Noon to 5PM 19

Truck Upsets
21 Stereo consoles we purchased with some damage to cabinets Merchandise is perfect with factory warranty Only 5 are left These 5 stereo consoles with all solid state AM FM radio & track tape deck 4 speed B S R turntable 4 speaker system These sets will be sold on first come basis for 125 00 each or 10 00 per month On display at Freight Sales Co 226 South 9th St Lincoln Nebraska Open to the Public 11AM to 8PM Daily Sunday Noon to 5PM 19

Kenmore portable washer & dryer in excellent condition 435 1205 488 5194 30

Couch Sell Off
Have 42 couch and chair sets to move this week without exceptions All styles and colors Have 6 matching sets of beautiful herculon in choice of colors and latest styling Both couch & chair for only 88 00 Easy terms Now being shown on warehouse floor at Freight Sales Co 226 South 9th Street Lincoln Nebraska Open to the Public 11am to 5pm Daily Sunday Noon to 5pm 19

Used hardwood desks 423 3445 after 5pm 30

Walnut veneer dining table chairs & buffet $120 After 6PM 489 9460 31

Apartment furniture — sofa with matching chairs accessory tables & lamp 477 6178 after 5pm 31

AIR CONDITIONER SALE
Pre season discount on all GE & Westinghouse room air conditioners Priced as low as $119
TERMS AVAILABLE
GOODYEAR SERVICE STORE
9th & O 432 6521
26

2 chairs footstool recliner couch & 2 end tables 466 0922 31

Dining room table with 3 leaves good condition $50 4224 E 31

Allover Topper

Toss on this comfortable topper for spring near and far. SEE how open horizontal flower lines hands add fascination to this crocheted topper Handy single and double crochet in 2 colors of worsted Pattern 689 fits sizes 8 16
$1 00 for each pattern—add 25c each pattern for first class mail and special handling Send to Laura Wheeler Lincoln Journal and Star Needlecraft Dept Box 161 Old Chelsea Station New York N Y 10011 Print pattern number name address zip The source of inspiration our new 1975 Needlecraft Catalog 180 designs 3 printed inside Send 75c now
New! Nifty Fifty Quilts $1 00
New Ripple Crochet $1 00
Sew & Knit Book $1 25
Needlepoint Book $1 00
Flower Crochet $1 00
Hairpin Crochet Book $1 00
Instant Crochet Book $1 00
Instant Money Book $1 00
Instant Macrame Book $1 00
Complete Gift Book $1 00
Complete Afghans #14 $1 00
12 Prize Afghans #12 50c
Book of 16 Quilts #1 50c
Museum Quilt Book #2 50c
15 Quilts for Today #3 50c
Book of 16 Jiffy Rugs 50c
(321)

328 Home Furnishings

Carpet installer has commercial & shag carpeting for $3 95/sq yd For information call 488 9014 4pm 7pm Tom 31

Refrigerators — for Sale & Service 303 E St 477 9154 20

Dining table & 4 chairs 432 7382 27

Rockwell 9 table saw Eureka canister vacuum cleaner 1974 snow blower All excellent condition Call after 5pm or weekends 432 9061 1

Mediterranean style sofa hide a bed dark gold excellent condition 3 years old $200 Large executive style desk — $35 423 9150 26

Hutches dinette set platform rockers shelving 3pm 7pm Armstrong Motel

Twin brass headboard foam mattress box springs pair of end tables pair of drapes red 48 x 63 & 72 x 63 475 4607 1

Pillow couch — brown floral pattern Coffee table — Mediterranean Good condition 1135 Charleston 477 9988 after 12pm 30

Heavy duty Westinghouse washer needs new door 489 3520 1

Stoves 1907 antique best offer New 30 coppertone $180 483 2463 26

Latest model Whirlpool gas dryer — Harvest Gold 5 cycle 3 temperatures Hardly used 782 3498 evenings 26

Antique single bed — $60 Lovely old Oak buffet — $35 488 0158 2

Large chrome breakfast set formica top 1 leaf & 4 chairs $45 435 0950 2

24 000 BTU window air conditioner 220 volt 435 1162 3

WILL BUY
One piece or household tools antiques Consignment auction on Monday nights
ACTION AUCTION
Roca Neb 423 7384
23

Breakfast set electric fan wash tubs on stands 423 8883 3

LEFT IN REPAIR & NEVER PICKED UP Singer sewing machine pay repair bill of $23 & its yours Can be seen at Reliable Sewing Stores 230 No 10 4

3 speed girls bike with child's seat $30 Large bookcase $25 Full mattress $25 435 6781 27

Refrigerators 16 AMC 2 door frost free like new $175 12 GE $75 488 2205 3

INDOOR OUTDOOR CARPETING
7 day special for $1 89 sq yd
488 9014 ask for Tom
31

Used 86 sofa $60 or best offer 475 0605 3

AUCTION
5545 Cornhusker
TUES, MAY 27, 6 30
We are selling the remainder of the estate from M St Also nice home furnishings and living collectibles A partial listing time velvet living room suite nice dining room suite bunk beds chests of drawers lamps washer & dryer combination lamp tables room divider chairs old trunks & dishes lanterns canning jars crock grein glass power mower TV's portable sets This is only a partial listing It will be another nice sale conducted by Laymans Auction Co Notice the road is torn up but it is sure open so come on out Bring your lawn chairs Thank you
Laymans Auction Co
26

Excellent 12 Philco refrigerator 2 door 100 lb freezer Philco Bendix deluxe gas dryer Maytag washer antique ball tree copper tub ng & misc items 475 2180 2127 E 22 23

Early American hutch Large mounted frame track & antique frame Red dinette set 489 3116 27

Blue green overstuffed chair — 475 6079 26

1973 bat s hotpoint electric range $130 799 3663 3

16 000 BTU Amana air conditioner $125 110 volt room air conditioner 550 475 0431 26

Double oven 30 electric range & exhaust 489 5435 3

30 Magic Chef electric stove copper 2 ovens rotisserie & automatic Gerald Helmink 791 5559 Firth 3

Elegant antique sofa & secretary other articles for sale 489 3030 466 5390 27

Hotpoint electric stove built in gas stove coppertone 464 8933 28

MAY FURNITURE SALE
"NEW FURNITURE"
AT DISCOUNT PRICES
"WAREHOUSE SALE"
Tues May 27 Wed May 28
YOU HAUL YOU SAVE MONEY
Discount Warehouse 1630 O
26

333 Auctions

CAPITOL AUCTION CO
Complete Auction Service
Phone 435 3506
14

AUCTION
Advance Notice
Aquarium Farms Inc
FREMONT NE
Wed May 28, 1 PM
Located off Hwy 275 on Military 2 miles east to dead end then south 1 mile
The secured party orders the following to be sold at public auction in lots or piece meal to the highest bidder as is where is without expressed or implied warranty
This will include large small & floating dip nets Aquariums electrical equipment rubber wading gear large tanks 1972 Ford Bronco 8N Ford tractor with blade & loader Railroad ties feeding bins gas tanks extension ladders slat crib long flyer steel building 41 x 51 house trailer 8 x 32 laboratory equipment office furniture 630 fence posts 3 240 of chain link fence 40 000 catfish 100 000 Talopia & Fingerling Fish Plus some miscellaneous plumbing equipment and many other items used around a fish farm
BE SURE TO WATCH NEXT SUN DAY FOR COMPLETE LISTING
Sale conducted by
CALLAHAN AUCTION & INVENTORY SPEC
PAUL CALLAHAN & JOHN REID
Auctioneers Elkhorn Ne 289 4215
Crescent Ia (712) 545 3625
25

PHONE
COL HAROLD PROCTOR
For your auction!
120 Skyway Rd 464 7877
Experienced Licensed & Insured
24c

335 Lawn & Garden Equipment

Gannon 5½ ft land scraper model H 120 scarifying & leveling blade with 3 point hookup $400 First State Bank of Hickman Ne 792 3411 3c

FREE FORD MOWER
"Early Buyers Special"
Buy any size Ford lawn tractor Now & receive the rotary mower attachment free of charge Starting as low as $595 36 months to pay on Ford plan Free trade-in No down payment
BELTLINE FORD TRACTOR
1 mile west of Gooch's Mill
641 West South St 402 477 6958
20

LINCOLN'S NEWEST COMPLETE LAWN AND GARDEN CENTER
Everything from seeds & flowers to 20 hp tractors
Stop In—Browse Around
Special Discounts On:
JD lawn & garden equipment
Wheel Horse lawn & garden equipment
Merry Tiller roto tillers
Fertilizers & grass seeds
Some excellent tradeins
LANCASTER IMPLEMENT INC
1 East Hwy 6 786 2645
Shavings for flowerbeds & mulching 60 lb bales Harris Pine Mills 488 2302 weekdays 29
A 1 reconditioned mowers 477 6415 2144 Hale 19
Twin cylinder 16 horse garden tractor — mower & many attachments 643 2080 3

336 Machinery & Tools

TOWMOTOR FORKLIFTS Sales Service Parts Rentals by day week or month MOHAWK INDUSTRIES 20th & Cornhusker Lincoln (491) 475 4781 10

Krumme Sharpen All Shop (including hand mowers) 4926 Hartley 466 4420 14

Massey Ferguson #20 tractor with 60 box scraper like new Reasonable 467 3000 464 3578 14

For Rent to experienced painters only Airless spray machine Reasonable rate 435 5558 27

Herb's Sharpening Service 1225 Cornhusker 432 5966 1

Fork lifts — 2000 lb electric Baker hi lift 4000 lb electric Baker hi lift 2000 lb gas Yale 1000 lb gas Sioux floor cleaner 14 DeWalt radial arm saw 3 phase DeWalt panel saw 14 production lathe with coolant tank & pumps Skill roto hammer & bits Black & Decker roto hammer & bits 2 shop vacuum cleaners Milwaukee core drill with vacuum pump Lindsay portable air compressor ideal for tire co pump or service truck Ingersall Rand air rock drill Werner Electric Motor Service Co 11th & Cornhusker 432 5391 30

Craftsman 12 metal lathe 6 mos old with 3 jaw chuck milling attachment & reversing switch 464 9370 after 5pm 27

Like new power trowel with blades 100 gal gas tank with pump & new Goodyear 7 50 16 snow & mud tires 796 2589 Malcolm 1

USED WHEEL ALIGNER
John Bean Visual Liner All complete & in good condition including heads Priced at a sacrifice Contact 402 483 2261 ext 48 26

Everett 10 cut off saw 783 2349 Raymond 3

5½ cu ft cement mixer 3 point 2 bottom plow 489 5467 27

CASE
BACKHOES forklifts 2 & 4 wheel drive loaders compactors
NEW HOLLAND
Trenchers 4 wheel drive skid steer loaders
SALES SERVICE LEASE & RENT AL
REDDISH BROS INC
601 West Van Dorn 477 3944
21

340 Miscellaneous For Sale

Gold Silver Diamonds Turquoise Jewelry Buy Sell 6009 Vine 466 1337 28

METAL DETECTORS — New & Used L P Enterprises Box 46 Sprague Neb 794 5730 28

Used hardwood pallets one dollar each Cash & Carry only Hoppe Mfg Co 421 No 9th 432 4202

COOKWARE — Waterless stainless steel 17 piece sacrifice $77 reg $200 Dist 466 1337 6009 Vine 28

Wood & plexiglas products made to order Grandpa Grumpy's Work shop Hiway 6 Waverly 786 2727 17

Rent A TV Air-Conditioners
Black & White Color TV
Furniture & Appliances
ACE TV 2429 O 432 8000
8

Window & Door Repair
All makes All Aluminum Window Co 1101 No 30 20th & Y 432 1118

Wurlitzer juke box for sale Excellent condition Golden Cue 1907 O St 435 9293 26

Great Books of the Western World by Encyclopedia Britannica 475 6044 27

Lawnmowers Overhead gas heater Air conditioners Electric trains 435 0076 27

4 ton central air conditioner 220 volt air cooled single phase still in shipping crate Crane 799 2276 432 2615 after 5PM 3

Wards belt massager like new also exercise bicycle 3346 No 60th 466 2223 30

Component stereo repair free pick up & delivery Electronic Service Center 475 3852 3

Two 23 000 BTU air conditioners 220 volt 435 3904 30

24x14 ft building 24 in exterior plywood well insulated 220 power must be moved $600 466 6339 31

METAL DETECTORS CB RADIOS CHRISTYS 2808 NO 48TH 10

WOOD ROSE TRELLIS
7 styles to beautify your lawn Priced from $1 95 each
PAULEY LUMBER CO
945 So 27 475 8426
28

AIR CONDITIONER SALE
Pre season discount on all GE & Westinghouse room air conditioners Priced as low as $119
TERMS AVAILABLE
GOODYEAR SERVICE STORE
19th & O 432 6521
26

ALL LIKE NEW
Instamatic Kodak projector & screen Electric lawnmower long cord Fan on roll about stand Plus floor polisher Call after 6pm 435 5363 31

Paralyzer self defense tear gas spray protection against rape assault or attack from vicious animals Now only $4 95 Add 17c tax for mail orders Golden Cue 1907 O St 20

MACRAME CLASSES
Starting June 4 Weds 1 30 & 7PM
THE GIFT EMPORIUM
3907 So 48 483 1822
31

CHAIN-LINK FENCE
Due to recent cutbacks in prices we have a limited amount of 6 & 4 chain link at a price lower than last year This will be sold installed only For appointment call 432 0533 or 464 7157

HOWARD & RUSSELL CONTRACTORS
20

General Electric Fashionette 8 000 BTU air conditioner $75 477 2898 call evenings 1

Consol black & white TV $50 double bed $20 snowblower $40 475 9390 31

Westinghouse air conditioners 6000 BTU 3 speed circulation control & thermostat starting at $130 GE 12 in black & white TV $89
Goodyear Service Store
68th & O 467 2555
26

10 volt air conditioner 432 6066 1

103 of used picket fence & good cement posts 423 6245 28

2 coin operated football tables $300 & $250 432 6374 29

Several good late model window air conditioners 110 & 220 volt From $9 00 28 000 BTU 488 7189 26

Catch rainwater in our nearly new 50 gal barrels 477 4746 27

74 Chevy 2½ ton milk truck with 2 milk routes an excellent yearly income 768 6835 605 No 4th Hebron 26

60 search light reflector lens 785 2305 2

NOTICE OF SALE OF IMPOUNDED VEHICLES
Automobiles impounded by Police Dept will be sold at public auction May 31 1975 at 1 00 p m at 635 J St Dale Adams by Paul Weir 31

18 000 BTU Whirlpool air conditioner used 3 seasons $175 423 9660 3

18 000 BTU window air conditioner used 1½ seasons $175 488 9324 3

Refrigerator chest single bed washer sofa desk & chair upholstered bar bender pool table golf clubs bags & carts Lawn mower 488 5663 26

15 000 BTU window air conditioner used 1 season $190 464 3250 3

Sears window air conditioner 18 000 BTU $125 432 6833 3

Stereo window air conditioner — $60 Antique square oak table — refinished ornate large legs $80 467 3361 29

Window air conditioners 15 000 & 5 000 BTU Bird rage with bird Cell 477 4933 27

Well weathered red barn siding of 12 widths 489 2864 3

340 Miscellaneous For Sale

15 000 BTU window air conditioner 3 yrs old $125 80 000 BTU used furnace $35 423 7213 after 5pm 31

Will buy cameras lenses enlargers and dark room equipment 435 5268 27

General Air air conditioner 220 volt 15000 BTU $75 488 8914 3

Brand new ENCYCLOPEDIAS with walnut & Educational aids Evenings — 432 8940 28

9 crystal goblets Lenox Sentiment 464 8004 3

345 Musical Instruments

GUITAR INSTRUCTION
From a professional $3 50 per lesson Also transit rates Advanced or beginners 483 1621 9

Band Instruments
GUITARS
MUSIC—REPAIR
MOLZER MUSIC
1311 M ST 432 1011
30

Pianos
Steinway Sohmer
Everett Cable Nelson
Organs
HAMMOND
The finest in every price group
FREE
LESSONS & MUSIC
Always some good bargains
Dietze
1208 O St LINCOLN NEB
30c

ELECTRONIC REPAIR
On home organs combo equipment amps guitars Experienced expert serviceman Fast 3 day service
THOMSEN MUSIC
2641 NO 48 464 8375
31c

ACCORDIONS — New & Used Italians Cordovox Rentals Lessons repairs THOMSEN PIANOS & ORGANS 500 No 66 11c

Used guitar Vox 6 string $40 475 0265 26

ORGANISTS Complete set up Hammond 2 Leslies synthesizer tone cabinet 432 2011 weekdays 26

Hammond B 3 & Leslie must sell 488 5384 488 9479 27

Fender precision bass 1 year old excellent condition offer 432 8432 27

Hospe's Annual May Clearance Piano & Organ Sale Giant Savings HOSPE S 1140 O & Gateway 16

CASH for pianos — used spinets consoles uprights or grands GOURLAY BROS 915 O St 432 1636 18

PIANOS
New & Used
Over 60 to choose from

Used spinets 2 Wurlitzers Rental returns like new Kohler & Campbell & Gulbransen

Used studios Ivers & Pond & Gulbransen

Used uprights 7 to choose from

RENTALS

No obligation to buy no time limit

See us for new pianos spinets studios consoles in Kohler & Campbell Ivers & Pond Henry F Miller & new consoles by Grand as low as $795

Sell on terms We trade We carry your contract out state delivery

Over 80 years in business in Lincoln
GOURLAY BROS.
915 O St 432-1636
25c

Hammond organ Spinet model M Excellent condition 489 3682 30

Ludwig drum set 3 years old make offer 435 4589 after 4 30pm 30

Kimball spinet 1 yr old $775 423 1493 31

73 Strato caster immaculate $250 75 Shoman head with older bottom JBL s $600 432 1589 31

Fender basses 1960 Precision — $295 1974 Precision — $295 472 4938 3

Buy saxophone now for summer school Buescher Alto saxophone 489 4705 3

Sunn model T head brand new $600 489 3775 1

For Sale — Kustom bass amp Three 15 Jbl's Univox bass Guitar 488 7628 after 5 30 26

Used Vito B flat Clarinet Excellent condition 435 7027 26

Violin for sale Perfect condition 435 8131 3

Story & Clark upright piano $150 Small Silvertone accordian $45 799 3443 3

Ampeg amplifier two 15 speakers Altec 325 peak wattage 489 1634 3

Excellent 12 string Alvarez with case $100 Electric guitar & amp $75 488 7663 27

350 Nurseries

Tomato plants German Big Red Italian & others 488 9619 17

Close out Prices on all plants — vegetables & flowers Good selection Creeper 489 7395 3535 Everett 25

Big German & special priced tomato plants & flowers 1003 West Nance by Esquire Club 26

PLANTS
Flowers & vegetables Large selection fine quality reasonable prices The Horsley's 4545 Normal 18

Peony buds & blooms 608 West Saunders 477 5428 27

355 Pets & Supplies

Registered Vizsla puppies excellent bloodline of hunters 466 7617 25

Trained AKC Black Lab male & house $100 489 2458 after 6 pm 25

SUDS 'N SCISSORS
All breed grooming 466 7517 28

AALETA S GROOMING PARLOR
Number 483 1571

Board your pet where veterinarian is constantly supervising 464 1382 9

HELEN'S GROOMING
488 5782 4015 N St
31

GROOMING. 475-7358
13

AKC Siberian Husky male 9 mos 423 2068 27

AKClyellow and black Labrador puppies 466 2932 weekdays after 5 pm 26

Registered Abyssinian kittens males 12 weeks $100 466-6455 after 5 pm 29

Old sett AKC male Collie 6 months old best offer 435 0867 27

AKC black Toy Poodle male puppy asking $125 488 5000 488 7812 27

355 Pets & Supplies

AKC Toy Poodle Apricot Male 7 weeks Beautifully marked Kittens Free! 489 7621 27

AKC all black male Pekingese Excellent stud $50 4 yrs 442 2546 Steel City 30

AKC Springer Spaniel male 1½ yrs old 488 5777 after 5 30 weekends 30

4 mo old purebred German Shepherd $35 Can be seen at 7933 No 51 30

Part Persian kittens 466 1661 30

At Stud — Doberman Pinscher AKC black & fan large male proven Maximillian of Birchwood 489 5214 30

QUAIL HUNTERS
AKC Brittany Spaniel puppies excellent pointing retrieving hunters & pets Francis Grimes Milford NE 761 2891 473 0346 days 26

Boarder Collies will make excellent stock dog had shots 435 6873 31

AKC Brittany Spaniel pups excellent bloodlines 467 3392 31

AKC Afghan pups 10 weeks champion sire 423 5066 31

AKC Black & Yellow Labradores Excellent field trial hunting dog 464 3658 31

Buy Wayne Dog Food
Richly nutritious & a food dogs like Offering canned food high energy food puppy food & regular Wayne
SUPPLY SERVICE CO
2101 R St 432 4544

AKC German Shepherd female 1 year $30 dog house $15 467 1662 1

AKC Basenji pup female cute live ly & fun 5 months 489 4240 1

AKC miniature Schnauzers puppies also AKC Schnauzer Stud Service 466 1205 1

Poodle for sale $20 1 year old 7031 Starr 466 3908 1

Darling free puppies weaned 488 8579 2

Two ½ Retriever pups 8 weeks old 488 5273 2

Siamese kittens seals blue lilac 435 4700 26

8x10 sections heavy gauge wire each section is angle iron Excellent reinforcement for drive way $60 432 4569

AKC Old English Sheepdogs both parents show dogs vet checked $100 up Will deliver Born 4 22 75 308 532 7229 North Platte Ne 2

Siamese kittens $10 423 3454 2

AKC Basset Hound puppies $50 3 males 1 female 792 2326 after 6pm or weekends 2

Free to good home German Shorthair 1 yr old male 466 5271 2

Free gray longhaired spay cat 2 years 466 9302 26

½ Old English Sheepdog pups have shots $15 781 7735 after 6pm 3

Purebred Maltese female puppies shots & dew claws removed 435 4173 2

Female Cocker Brittany Spaniel mix 4 months old house trained 423 8249 3

RABBITS FOR SALE
444 D 435 7779
3

AKC Brittany Spaniel puppies 2 mos old proven hunting stock 489 9209 3

Needed — Male Siamese cat for stud 435 7015 after 5 15 pm 3

AKC Boston Terrier puppies also AKC Pug puppies 946 437 Dorchester 3

Black Scotty mix for sale — shots 6 months old moving needs a fine home Call after 5 477 5977 27

Only 3 left AKC Pekingese puppies 10 weeks 763 2385 26

Schnauzer grooming also outstanding Miniature Schnauzer proven stud 466 0806 4

360 Photo Equipment

16 mm Minolta automatic spy camera 4x5 Polaroid back for press camera 35 mm Petri FT 5x7 East man autofocus enlarger Complete dark room equipment Want view camera 435 5268 27

365 Store & Business Equipment

Stamp E Z Automatic Postage Affixer Affixed 40 stamps per minute Home office gift Free information FMI Products Box 1123 71N Mart Bldg Springdale Ark 72764 27

Adding machines Typewriters for rent sale Blooms 323 No 13 432 5258 30

Guaranteed reconditioned National Cash Registers sales service rentals supplies Lincoln Cash Registers 477 2506 2215 C 1

1973 NCR single total cash register like new 475 4156 26

1 Burroughs Sensomatic posting machine 1 400 printer 1 402 with 11 player 4 tub files 10ftx2ft reproducer panels interpreter panels collator panels P O Box 80759 Lincoln Ne 68501 3

Sears electric typewriter like new 654 No 35th 467 3016 26

24 in Monotype process camera — Zeiss lens complete with lights and many extras 32x38 in Light table can be seen in operation all in good condition check t o b Omaha 342 7006 1231 So 14th St 26

Burroughs 1300 Sensimatic book keeping machine Pitney Bowes Ticketmeter with unlimited imprinting capability office desk suitable for office chairs 4440 So 48 489 3685 27

367 TV/Radio/Stereo/ & Service

TV CITY
3610 NO 48
Largest selection of used color & black & white TVs in Lincoln Open 12 to 9pm daily Close Sat & Sun 1

Reconditioned guaranteed color console & portable TV's Priced to sell 489 1363 20

Rent A TV Air Conditioners
Black & White Color TV
Furniture & Appliances
ACE TV 2429 "O 432 8000
8

Pair speakers 6 tweeter 10 woofer offer 423 9839 after 7pm 26

23 Color TV 2 years old $600 when new Perfect condition $250 Call 475 5026 or 432 2534 after 6 pm 3

Hy Gain CBs 1 & 2s Used CB's 789 2538 29

Silvertone Console AM FM stereo 477 4073 24

23 channel Midland CB radio 466 9087 after 5pm 27

8 track tape player radio combination $70 Call evenings no weekends 432 9197 28

21 large console color GE TV Like new $300 475 5802 27

Sony TC 280 open reel tape deck microphone & 14 reels Maxwell LN 624 West D 435 3054 after 5pm 3

Stereo component record player $80 432 2192

3 Sony 17 in color TV sets demonstrators $400 ea 1 Sony 17 in color TV with remote control demonstrator $475 3 Sony 17 in color TV sets these are new $465 ea 3 Sony 19 in color TV sets new $510 Call Tom White days 467 4416 eves 489 9560 1

Like New Craig Pioneer 8 track recorder & playback 488-2663 27

Reel to reel tape recorders stereo speakers guitar amplifier 489 5407 27

375 Wanted to Buy

CASH
Cash paid for furniture antiques tools also estates One piece or household 467 1315 477 2196 26

Cash for color TV's not over 8 years also black & white portables 464 0546 9

Top dollar for wrecked or junk cars Will haul 477 1155 9

Silver coins clad halves silver dollars 435 7796 26

Will pickup & buy junk cars 432 5147 30

375 Wanted to Buy

Wanted — Junk Cars 432 0534 After 5pm 432 0986 20

We buy old gold silver diamonds & watches Jewels 1319½ O 4

Used tents back pack or otherwise Call 475 6372 or 435 5377 3

Wanted — Good table or radial saw 9 10 drill press router 477 2023 after 6pm 27

Farmer's Market

405 Announcements & Auctions

GRUBAUGH BROS
AUCTIONEERS &
REAL ESTATE BROKERS
All Kinds of Sales
David City Nebr
26c

CUSTOM STACKING
3 ton Hesston stacks reasonable rates prompt service 435 8080 435 1148 21

AUCTION
Wed., June 4
10:30 AM CST
AGRI SYSTEMS, INC
BROKEN BOW, NE
Agri Systems Inc is discontinuing business and offers the following at auction
Michigan T24 25 Ton Motor Crane 67 White Tandem with Insley 12 Ton Crane Drott 30YC Backhoe Wabco 466 Grader Lincoln Portable Welder V Plow Hercules 48 Double Drum Roller M&W 450 Bu Dryer (new) 2 15 Tandem Tool Trailers 2 21 Tandem Trailers Concrete Bucket Welding Trailer Tamper Weed Burner 48 Power Trowels Vibrators 5 HP Air Compressors Ford 6 cyl Industrial Engine Ford 206 3 Pt Spring Tooth Oliver 4 cyl Engine Butler 5 500 Bu Steel Bin 2 Butler 4 000 Bu Steel Bins Butler 2 000 Bu Wet Storage (All Bins Are New) 6 000 Sq Ft of Steel Concrete Forms 16 Bin Jacks COMPLETE LINE OF BIN ERECTION EQUIPMENT Consisting of Welders Steel Woodworking Tools Concrete Tools and many many other shop items TRUCKS — 73 Chev Pickup 72 Chev Pickup 66 Dodge Pickup 62 Chev with Fuel Tank 57 IHC 190 SA Tractor OFFICE EQUIPMENT Auctioneers Note Plan to be on time as there are many many items Terms Currency Certified Funds or Check Accompanied by Bank Letter of Credit For Complete Brochure write
Del Peterson & Assoc
Auctioneers
1638 N Bell Fremont Ne
(402) 721 4388 or eves (402) 685 5095 25

420 Farm Equipment/ Machinery

PLANTERS—New or used
TRACTORS—New or used
LANCASTER IMPLEMENT INC
East Hwy 6 786 2645
17

TRACTORS FOR RENT
Tractors loaders backhoes trenchers farm & industrial equipment by the day week month
BELTLINE FORD TRACTOR
1 mile west of Gooch's Mill
641 West South St 402 477 6958
31

HESSTON
10 STACKHAND 3 000 lb cap for hay or stover use Except end gate Can be used very little Pay & Buy REED Raymond Nebr (402) 783 2351 or 467 2577 1

Custom Swathing Call Bob Borg man at 435 1610 799 2532 17

Ford Tractor NAA like new 435 4999 27

Factory Rebates
Case David Brown Tractors
Now thru June 30 every new David Brown tractor delivered from stock will carry a REBATE OF $500 on all 2 row hp model 1210 & 1212 $300 REBATE on 58 pto hp model 995 & 58pto hp 990
Offer good until May 31 1975
Reddish Bros Inc
601 West VAN DORN 477 3944
29

Air conditioners for combine & tractor cabs Used Excellent shape 464 2161 3

Ford 9N tractor extra clean 466 4559 432 1556 2

Farmall Cub good shape hydraulic 1 ft 4 attachments 435 6803 435 5055 26

POLE BARN
As low as $2 per sq ft custom design & built to your specifications Farm & Home Construction 435 1106 3

Custom windrowing Don & Tom Zuercher 786 2955 1

John Deere A tractor 6 speed 826 3459 Unadilla 27

Oliver 3 point 4 row cultivator 780 5329 1

IHC 70 4 row & 170 6 row go dgs Like new Wayne Mateika Strang Nebr 759 8537 27

494 A John Deere 4 row planter 467 2167 3

Letz grinder & elevator attachment 30 elevator & electric motor 792 2826 Panama 27

BELTLINE FORD TRACTOR
Lincoln's Ford & MF Dealer
IH C cultivator four plow $395
Ferguson 20 tractor $1295
Ford 12 hp lawn tractor $995
Ford 14 hp lawn tractor $1495
Ford 901 w de front $2295
Ford 2000 tractor $3995
MF 235 loaded $5000 OFF
MF 1085 cab air $1500 OFF
MF 1105 cab air $1500 OFF
MF 510 combine new OLD PRICE
New rotary cutters $395
20 field cultivator $1295
641 West South St 402 477 6958
20

435 Feed/Seed/Supplies

Wanted Alfalfa land to put up on shares or cash rent 435 8631 or 432 1941 20

GRO-COATED SEED
HYBRID GRAIN SORGHUMS
$14 PER 50 LB BAG
GRISWOLD SEED CO
8TH & N ST
19

Alfalfa brome inside Weekends or after 4 pm weekdays 475 1860 2

NC + 70x & SS 8806 seed Don Craw ford Cheney 488 8196 27

Wanted — Alfalfa land to put up on shares or cash rent 489 8228 18

Alfalfa — first cutting — heavy twine tied bales $175 797 2575 31

Custom hay baling Robert Langley 423 8944 31

Alfalfa first cutting baled in field for sale 510 Hill St Mr Frank 3

Certified Amsoy 71 & Registered Bonus Lumir Brhel 797 5205 795 3249 2

For Rent — Pasture or private corral for horses available now near No 14th & Superior St 435 6336 3

Beeson beans cleaned & state tested will bag Call Dale Hurdsman 10am Eves 6pm & after 797 2565 27

Wanted 5 ton good prairie hay stacked or baled 100 bu shelled corn delivered 3 miles southwest of Lincoln 475 4806 27

Wanted Top quality hay 782 2356 3

Hedgeposts 7 & 8 489 7758 28

450 Livestock

Purebred Yorkshire Boars open gilts SPF accredited Norman Bull 785 2121 31

Western Pleasure & Reining winner Arabian Chestnut gelding 5 yrs old gentle $1000 Also good yearling filly paint & quarter horse breeding 488 1368 31

Yorkshire boars gilts accredited SPF herd Coope DeVille Malcolm 796 2144 31

450 Livestock

Loud colored paint 5 year old gelding 15 2 1200 lbs well broke gentle No bad habits 488 8313 27

7 black Angus heifers approx 525 lbs 466 0627 26

Horse & stock trailer tandem wheels electric brakes 785 3325 26

Registered polled Hereford bulls fertility tested extra nice breeders Lothrop Herefords Crete 826 3654 27

Registered Polled Hereford Bulls 17 36 months outstanding bloodlines 488 8446 488 8449 27

20 reg istered Angus Bulls — 2 years old $350 $500 Also yearling heifers Volzke Angus Farms Waco 728 2159 2 miles west of Utica & 3 north 30

1 Registered polled Hereford bull 3 yrs old good breeder 467 2039 30

Wanted to buy or rent — 3 5 fenced acres suitable for grazing 2 horses Prefer close in east location After 5pm 489 6037 31

40 feeder pigs Crete 826 8207 31

30 Farmer hybred feeder pigs Call 785 3815 31

Charolais bulls for sale 795 3657 31

6 calves from bucket to 400 lbs 488 8258 31

Jersey family cows & bred heifers 435 8080 31

For Sale — 2 mares 1 colt saddles bridles everything 464 6417 1

HORSE SHOEING
Graduate Farrier 477 8226
3

Bulk hardwood shavings 60 lb bales idea for livestock bedding Harris Pine Mills 488 2302 29

1 team of broke ponies 1 pony with colt 435 6663 26

7 year 2 Arabian mare 4 H winner in poles barrels & etc also saddle 423 5968 2

Lightweight calves 400 lbs Angus & Hereford 792 3750 2

a0e952 5055
14 Forrester tow line sleeps 6 3 burner stove furnace ice box electric brakes $1350 464 1967 2

200 feeder pigs 3 way cross York Hamp & Duroc 40 50 lbs Jim Olson Norton 371 1828 evenings 2

150 choice white faced steers been on silage 700 lbs 80 white faced heifers 500 lbs green 350 head York cross feeder pigs 50 lbs 333 2084 Milford 2

New in March — blue ribbon Hermes style jumping saddle bridle leather 488 6073 2

10 m xed black white faced cows with calves Leon Bowman Jr 798 7723 Cortland 2

Model C Allis Chalmers with starter & lights & hydraulic lift New paint All condition 768 6312 Hebron 2

3 reg stered Appaloosa s — 7 year old mare bay & 5 yr old green broke & yearling stallion Ca 435 1289 after 5pm 3

6 year old reg stered quarterhorse gelding 489 9887 3

Registered quarter horse 10 year old mare good riding horse or brood mare $500 488 4623 3

Excellent reg stered quarter horse 2 year old filly outstanding reining & barrel prospect 488 4623 26

For Sale purebred Hereford bulls Frank Brose 402 535 2621 Staplehurst Nebraska 3

Sorrel gelding 15 2 hands good some horse 112 821 8361 Wilber 27

Good 4 yr old registered Angus herd bull $475 435 5886 3

Morgan Gelding 2 years old started under saddle gentle & a good show prospect $600 Anderson Morgan Farm Dunbar 402 759 2697 31

Wanted — 2 horse trailer 4 wheels in good condition 799 2890 31

7 York cross feeder pigs 33 50 lbs Castrated wormed & vaccinated 467 2846 Ceresco 3

13 1 time for 4 H prospects Reds Ohio Suffolk & Dorset yearlings Ewes & rams Excellent breeding P Brokhage Farm Topeka Nebr 1 09 77 5511 26

Cutter barrel racer pony saddle 466 6603 any day p m 3

Registered polled Hereford bulls 785 7893 3

150 feeder pigs castrated & wormed No Sunday calls 753 2145 3

Dairy goats & equipment 792 2853 3

AQHA sorrel pleasure horse fold 5 10 1970 White blaze & stockings Call 761 2471 for appointment 27

Breeding Bulls for Rent
$25 for yearly service
Gayle Towle 402 86 2979

2 geldings one a loud color Appaloosa 3 one Tobb 763 2405 Panama 26

Recreational

501 Bicycles

G one 10 speed new ups pump first $100 477 58 9 30

Schwinn 27 5 speed deluxe bike $45 Evenings 488 3974 29

505 Boats & Marine Equipment

18 ft Pontoon fiberglass boat with 15 hp Mercury outboard motor excellent 30

SAILBOATS Parts instruction 2452 Canterbury Lane 423 5456 26

14 fiberglass boat Evinrude 40 hp electric start trailer 477 2973 after 23

15 ft Runabout fiberglass boat with outboard Mercury 65hp motor trailer excellent condition equipment 2121 10 20 wiring 16 sold and other accessories $1800 or best offer 270 South 38th St 488 7484 26

6 IMP Runabout with mahogany deck Johnson 35 hp 1969 Mercury tilting motor 1700 Brent Blvd 26

1973 Glastron 4 passenger sk boat with 130hp Chrysler outboard power tilt trim like new 475 8807 or 423 7834 26

Venture catamaran 477 6657 26

State Securities loans money on BOATS 474 4444
1330 N 26

16 Chrysler 130hp inboard 2 sea tons full canvas 72nd & Colfax 466 6472 26

16 Snipe 2 set of sails trailer $800 3020 Pioneer Blvd 488 4856 27

New 6x12 styrofoam floating dock $225 432 Knox 466 7067 27

1975 Chrysler Conqueror 16 135 hp power trim C700 trailer loaded $400 below 483 2083 before 5pm after 9pm 30

Sunfish sailboat bought Aug 1974 Like new Used 5hp Johnson outboard $200 435 3858 30

16 ft boat with trailer 25 hp Evinrude motor repair needed will sell cheap 489 5384 after 5 2

16 ft wooden inboard Jeep motor ski boat trailer 464 8343 466 2793 18

ALL RISK BOAT INSURANCE
$1 89 per $100 value Claim free reduction to $1 42 Liability and more including 10 s $5 Medical insurance for waterskiing Gene Schaffer Inc 435 3548 435 0037 19

SALE
NEW MERCURY
65hp 15½'
Mark Twain
Tri-Hull With
Rolco Trailer
$3095
BIG DISCOUNTS
On All New Mercury Fishing Engines
$$$$$.5¢$$$$$
GUY DEAN'S
Lakeshore Marina
East end of Capitol Beach behind the Yacht Club Call Le Roy 477 9010 Open daily 9 6 Thurs 9 9 Sunday 1 6 15

505 Boats & Marine Equipment

15 2 Shell lake fiberglass boat with outboard Mercury 80hp motor tilt trailer many accessories Best offer over $1700 432 9997 1

1971 Starcraft fishing boat 14 ft 15 hp motor loader carrier $500 435 4953 1

16 fiberglass 75hp engine excellent weekends 423 2452 31

1966 18 ft Aristocraft with hard top and 75 hp Evinrude motor $1300 464 4653 26

16 Texas Maid Aluminum Runabout 60 hp Mercury Outboard 20 vertible Top Built in Tank Tilt Trailer $1 350 786 2478 26

Mercury 100 hp engine excellent condition 477 2395 26

12 aluminum boat — 7 hp ESKA motor trailer 1971 CT 70 Honda 783 2771 26

16 Aqua Cat sailboat excellent condition $550 432 9973 3

1967 16 ft Mark Twain boat with 100 hp Mercury engine and trailer Excellent condition used few hours new carpet and upholsters 786 3105 or 781 5665 3

1973 model Sears 3 9 hp outboard engine excellent condition $125 435 0328 3

ANOTHER TRUCKLOAD
OF CHRYSLER BOATS
JUST ARRIVED
Griffith's House of Boats
8200 West O 432-8060
Weekdays 8 30 to 5pm
Sun 1 30 to 4pm
31

1966 40 hp Johnson with 1962 15 Lonestar boat & trailer for skiing or fishing Priced at $650 Don Ceika Wahoo 443 4819 3

510 Camping Equipment

16 ft Roll to fold down stove refrig heater furnace sleeps 5 best offer over $1700 Mansfield Conoco 6000 Havelock Ave 28

Trailers for rent 345 B St 435 3635 26

RECREATIONAL VEHICLE CENTER
All types of recreational vehicles new and used Also parts accessories and service
LEACH CAMPER SALES
NOW AT OUR BIGGER & NEWER LOCATION
2727 CORNHUSKER 464 2389
31

Truck cab over for mini truck sleeps 6 $850 994 3638 23

14 ft Forrest River Trailer Sleeps 6 stove ice box furnace Electric brakes jacks electric brakes and mirrors included Phone 423 6901 20

Quilting business — 4 trailers 3 tent campers mini home 8 sleep ers Chinese 464 8711 30

State Securities loans money on Campers & Trailers
1330 N 474 4444

SEE THE NEW FLOOR PLANS
TRAILERS MINI HOMES 5th WHEELS
Forester Brougham Eco Star Trav L Sport Star Used 5th Wheels Travel Mart — 4545 No 56 On Hwy 77 27

Employment

Journal Star Employment Advertising Policy:
1) Each ad must clearly define the job being offered
2) Unless otherwise indicated jobs are considered to be guaranteed salary
3) Each ad for sales personnel must define the product or product field to be sold
4) Each ad must be placed in its proper classification according to the job type
5) Readers are encouraged to report any abuses of this policy to the Journal Star Classified Advertising manager
605

605 Administrative & Professional

SALON CONTINENTAL
Full time & part time beauty operator wanted 423 8830 9

Beautician with a good following to come to work Guaranteed salary Commission 466 1 Closed Mondays Paid vacation & group insurance ava able 488 5 46 Jean 2

Wanted — A person in High School needs to work as Bassetba coach at R S 2 Clubs Exper ence preferred but will be Contact Super ntendent Auburn Ne 274 4570 3

NEEDED
Licensed hairdresser to take over following Full or part time Guaranteed plus commission Call 435 4850 2

HAIRDRESSER
MILLER & PAINE
Gateway
Full time opening for hairdresser at Gateway Beauty Salon & a good working hours excellent working conditions
Discount on store purchases & other employee benefits Apply in person at our downtown personnel office 7th floor
MILLER & PAINE
30

Dental Assistant
Chairside assistant with experience or training Position available now downtown Reply to Journal Star Box 659 27

DENTAL TECHNICIANS
of all kinds also No technicians Call collect Jim O B en 913 272 0375 27

Professional Staff
Head teacher for children's developmental center in York Full time position Program for 12 month basis normal day schedule Degree in child development or related field two years teaching experience Position available immediately Contact Region V Mental Retardation Services 525 Sharp Building Lincoln 68508 Phone 402 432 8886 27

COMPUTER PROGRAMMER
Opening for Computer Programmer with a min of 1 2 years experience in BAL You'll be working with 370 155 DOS Salary commensurate with experience fringe benefits Contact Jack Clift 432 1212 1

HELP WANTED
Environmental Engineer Bachelors Degree in Civil Mechanical Chemical or Agricultural engineering For further information write Rt Ch Box 94 Lincoln NE 68509 Attn Personnel Assistant 26

Director of Nursing RN or LPN full time Apply in person Milford Care Center Milford NE 761 2261 2

Position Opening Executive Director for CHEANN (Community Health Education Association of Northeast Nebraska) with offices in Columbus Nebraska Desire some one with organizational ability and experience for organizing various types of community programs No health field experience necessary but would prefer a B A degree Salary commensurate with background and experience Call or write
Dr Ron Hutkin
Platte Technical Community College
Box 1027
Columbus Ne 68601
(402) 564 7132 ext 285
31

RN
Office nursing 2 weekdays Call anytime 489 4056 or 489 6642 27

510 Camping Equipment

8 overcab Challenger sink stove furnace jacks & hold downs Brand new $1489 B & M Conoco 443 7914 or 443 4683 Wahoo 30

15 Husker — sleeps 6 Stove icebox sink gas battery & electric 432 0969 after 5 p m 31

Layton Travel Trailers quality built Apache fold-down Toppers
APACHE CAMPER CENTER
4900 Old Cheney Rd 423 3218
20

8 cab over camper sleeps 4 adults jacks included $550 795 3095 Pleasant Dale 2

1973 22 self contained Road Ranger Like new 781 5195 Eagle 27

Camper windows sink pump refrigerator never been used 435 6330 4

520 Sporting Equipment

1971 Spalding pro line golf clubs 1 3 4 woods 2 PW 475 9685 29

Ruger Black Hawk 357 464 4165 between 2pm & 7pm 27

Electric trolling motor used very little Fish Hawk locater like new 488 8727 18

38 Special 2 box shells case $55 435 7796 26

Golf cart new 1975 Hoffman 4 wheel electric 335 3091 or 335 4023 26

Springfield 03A3 like new $85 Springfield 03 very nice $75 Pedersen Springfield excellent nice $175 466 6400 2

Decor Scuba Gear complete outfit Like new $200 464 8954 27

525 Recreational Vehicles

For rent — Champion Motor Home self contained Cheapest rates 475 3785 26

For rent home for rent — 489 1672 30

26 Motor Home sleeps 8 excellent condition $0 488 4237001 12

1973 Winnebago for rent self contained sleeps 8 488 3791 14

Roadmead motorhome rental reserve now insured 464 8711 30

For rent — 21 Winnebago sleeps 6 excellent shape clean 466 4264 16

7 Travelall 38 000 miles power steering & brakes air heavy duty tow package trailer hitch excellent condition cash or take over payments 464 3185 after 5pm Terry 30

1971 Coleman fold down Sleeps 6 Stove ice box sink Excellent condition Asking $1200 489 8390 30

13 Aristocrat Travel Trailer Sleeps 5 Ice box stove w th oven Excellent condition includes trailer hitch & electric brake control 340 No 62 31

For rent — 21 Winnebago sleeps 8 ask for Mr Pe ett 489 0092 29

1974 Datsun camper pickup camper 8x13 Stove icebox heater stool sink jacks tie downs side door sleeps 4 423 4052 27

1970 Ford truck with 8 camper 3834 Baldwin 2

Toyota Chinook clean 29 300 miles 475 4295 Fairbury 729 2935 26

9495 Apache deluxe $970 466 7509 3

Employment

605 Administrative & Professional

HAIRDRESSER
Excellent opportunity in downtown salon Paid vacation & health insurance Call 432 1034 or 477 7261 for appointment
LUCILE DUERR BEAUTY SALON
12th & N

CAREER OPPORTUNITY with national company for college graduate Sales guaranteed salary $12 515 000 first year Excellent promotion opportunities Send resume to P O Box 677 Leavenworth Kan 66048 27

PART TIME TEACHER AIDE needed immediately for Children's Development Center York Approx 20 hrs weekly Contact Mrs Region V Mental Retardation Services Call 432 8886 or prior to May 29 2

PART TIME SPEECH THERAPIST needed immediately for Children's Development Center York Approx 20 hrs weekly Contact Mrs Region V Mental Retardation Services Call collect 432 8886 prior to May 30 29

615 Clubs/Restaurants

Wanted full time evening waitress Mickey Lounge 4325 North 63 27

Cocktail Waitress
Attractive & experienced
Apply in person
THE ESQUIRE CLUB
960 Cornhusker Hiway
An Equal Opportunity Employer

FULL TIME COCKTAIL WAITRESS
VILLA MADRID
Crete Ne 826 4356
27

RESTAURANT MANAGER
Must have knowledge of all areas restaurant operation Send resume to Journal Star Box 671 30

Professional Waitresses
Wanted full time or part time Sever al shifts open Starting salary $1 50 per hour with automatic raises Apply to new manager in person only International House of Pancakes 1435 O Street 27

Day & Night food waitresses must be 19 & attractive No phone calls please Top wages Esquire Club 960 Cornhusker 27

COOK
Full time Meals furnished holiday & vacation pay insurance program Milder Manor Nursing Home 1750 So 20 475 6791 19

Needed — Waitress Apply in person between 1 & 3 weekdays rear entrance Uncle Sam's 25th & O 31

COCKTAIL WAITRESSES
New lounge needs experienced or will train Full & part time salary + tips 464 1267 or 464 2461 31

Mature lady for night donut finisher 10pm to 6am PERMANENT & DEPENDABLE Will train Apply in person
MISTER DONUT
5121 O

NewspaperArchive®

322 Garage/Rummage Sales

☆

HOUSE SALE
Leaving country. Selling all furniture. 1524 Washington, Apt. 2. 477-1623. 2

Garage Sale — 2610 Winchester South — 423-7909 — Sat., Sun., Mon. Table, 6 chairs, carpeting, tires, doghouse, curtains, headboard, doll furniture. 26

325 Sewing & Fabrics

"ONE DAY SERVICE"
All makes of sewing machines fixed for less. Scissor Service. Guaranteed. Play & Sew, 1517 No. Cotner. 20

328 Home Furnishings

Duerr used appliances — Buy — Sell. Refrigerators, stoves, 4142 Adams. 464-3143. 26

WINDOW SHADES
Free Pickup & Delivery
FLOORCRAFTERS 432-5927
31c

CORNHUSKER HIWAY AUCTION
2445 CORNHUSKER HIWAY
Sale every Sun. afternoon, 2pm. We buy, sell, or trade. No sale to small to sell. Call 466-1844, ask for Bill. 31c

Maytag Sales & Service. Eagle Implement Co., 781-6185, Eagle. 4

☆

SPRING CLEANING?
Rebuilt Kirbys from $89.95 up. Guaranteed. Open weekly til 6, Thurs. til 9. 1100 No. 27th. 477-6943. 17

☆

BARGAINS AT LIMING'S
2350 O 432-3151
7c

☆

Rent A TV Air-Conditioners
Black & White Color TV
Furniture & Appliances
ACE TV 2429 "O" 432-8000
8

FURNITURE & ANTIQUES
Cash paid for furniture & antiques, one piece or housefull. Ph. 467-1315, 477-2196. 14

Clearing apt. near new color TV, apt. size washer & dryer, chairs, some antiques, misc. dishes & etc. 466-3648, 435-7963. 27

FOR SALE 12,000 BTU Fedders air conditioner, excellent condition. 475-9693 after 5pm. 27

FREEZERS
Free 6 frying chickens with purchase of any new Gibson chest or upright freezer.
NO PHONE CALLS—PLEASE
ALLIED REFRIG. & APPL.
6116 Havelock Ave.
27

SPECIAL ARRIVAL
Now on warehouse floor at Freight Sales Co., out of 35 sets we have 6 complete sets of 1975 bedroom furniture including dresser, chest, headboard, frame, and mirror. These suites will be sold to the Public on first come basis for 95.50 each or 10.00 per month. All are brand new however some might show some slight freight damage. Inspect at Freight Sales Co. 226 South 9th Street. Lincoln, Nebraska. Open to the Public 11AM to 8PM Daily. Sunday Noon to 5PM. 19

Truck Upsets
21 Stereo consoles we purchased with some damage to cabinets. Mechanically perfect, with factory warranty. Only six 1975 models, beautiful walnut consoles, with all solid state AM FM radio, 8 track tape deck, 4 speed B.S.R. turntable, 4 speaker system. These sets will be sold on first come basis for 125.00 each or 10.00 per month. On display at Freight Sales Co. 226 South 9th St. Lincoln, Nebraska. Open to the Public 11AM to 8PM Daily. Sunday Noon to 5PM. 19

Kenmore portable washer & dryer, gold, excellent condition, 435-1205, 488-5194. 30

Couch Sell Off
Have 42 couch and chair sets to move this week without exceptions. All styles and colors. Have 6 matching sets of beautiful herculon in choice of colors, and latest styling. Both couch and chair for only 88.00. Easy terms. Now being shown on warehouse floor at Freight Sales Co. 226 South 9th Street. Lincoln, Nebraska. Open to the Public 11am to 5pm Daily. Sunday Noon to 5pm. 19

5 used hardwood desks. 423-3445 after 5pm. 30

☆

Walnut veneer dining table, chairs & buffet. $120. After 6PM, 489-9460. 31

Apartment furniture — sofa with matching chairs, accessory tables & lamp. 477-6178 after 5pm. 31

AIR CONDITIONER SALE
Pre-season discount on all GE & Westinghouse room air conditioners. Priced as low as $119.
TERMS AVAILABLE
GOODYEAR SERVICE STORE
19th & O 432-6521
26

3 chairs, footstool, recliner, couch & 2 end tables. 466-0932. 31

Dining room table with 3 leaves, good condition. $50. 4224 E. 31

Allover Topper

Toss on this comfortable topper for going near and far. SEE how open, horizontal, flower-like, bands add fascination to this crocheted topper. Mainly single and double crochet in 2 colors of worsted. Pattern 689: fits Sizes 8-16.
$1.00 for each pattern—add 25¢ each pattern for first-class mail and special handling. Send to Laura Wheeler, Journal-Star Needlecraft Dept., Box 161, Old Chelsea Station, New York, N.Y. 10011. Print pattern number, name, address, zip. The source of inspiration—our new 1975 Needlecraft Catalog! 180 designs, 3 printed inside. Send 75¢ now.

New! Nifty Fifty Quilts	$1.00
New! Ripple Crochet	$1.00
Sew+Knit Book	$1.25
Needlepoint Book	$1.00
Flower Crochet	$1.00
Hairpin Crochet Book	$1.00
Instant Crochet Book	$1.00
Instant Money Book	$1.00
Instant Macrame Book	$1.00
Complete Gift Book	$1.00
Complete Afghans #14	$1.00
12 Prize Afghans #12	50¢
Book of 16 Quilts #1	50¢
Museum Quilt Book #2	50¢
15 Quilts for Today #3	50¢
Book of 16 Jiffy Rugs	50¢

(325)

328 Home Furnishings

Carpet Installer has commercial & shag carpeting for $3.95/sq. yd. For information call 488-9014 4pm-7pm, Tom. 31

Refrigerators — for Sale & Service. 303 "E" St. 477-9154. 21

Dining table & 4 chairs. 432-7382. 27

☆

Rockwell 9" table saw. Eureka canister vacuum cleaner. 1974 snowblower. All excellent condition. Call after 5pm or weekends, 432-9061. 1

Mediterranean style sofa hide-a-bed, dark gold, excellent condition; 3 years old - $200. Large executive style desk — $35. 423-9150. 26

Hutches, dinette set, platform rockers, shelving. 3pm-7pm. Armstrong Motel. 1

Twin brass headboard, foam mattress, box springs; pair of end tables; pair of drapes, red, 48 x 63 & 72 x 63; 475-4607. 1

Pillow couch — brown floral pattern. Coffee table — Mediterranean. Good condition. 1135 Charleston. 477-9988 after 12pm. 30

Heavy duty Westinghouse washer, needs new door. 489-3520. 1

Stoves, 1907 antique, best offer. New 30" coppertone, $180. 483-2463. 26

Latest model Whirlpool gas dryer — Harvest Gold, 5-cycle, 3 temperatures. Hardly used. 782-3498, evenings. 26

Antique single bed — $60. Lovely old Oak buffet — $35. 488-0158. 2

Large chrome breakfast set, formica top, 1 leaf & 4 chairs. $45. 435-0950. 2

24,000 BTU window air-conditioner, 220 volt. 435-1162. 3

WILL BUY
One piece or houseful, tools, antiques. Consignment auction on Monday nights.
ACTION AUCTION
Roca, Neb. 423-7384
23

Breakfast set, electric fan, wash tubs on stands, 423-8883. 3

LEFT IN REPAIR & NEVER PICKED UP. Singer sewing machine, pay repair bill of $23 & its yours. Can be seen at Reliable Sewing Stores, 230 No. 10 4

3 speed girls bike with child's seat, $30. Large bookcase, $25. Full mattress, $25. 435-6781. 27

Refrigerators, 16' AMC 2-door, frost-free, like new, $175. 12' GE, $75. 488-2205. 3

INDOOR/OUTDOOR CARPETING
7-day special for $1.89/sq. yd.
488-9014, ask for Tom
31

Used 86" sofa, $60 or best offer. 475-0605 3

AUCTION
5545 Cornhusker
TUES, MAY 27, 6:30
We are selling the remainder of the estate from M St. Also, nice home furnishings including collectors items. A partial listing: fine velvet living room suite, nice dining room suite, bunk beds, chests of drawers, lamps, washer & dryer combination, lamp tables, room divider, chairs, old trunks & dishes, lanterns, carnival glass, green glass, power mower, TV's, dinette sets. This is only a part listing, it will be another nice sale conducted by Laymans Auction Co. Notice: the road is torn up but it is sure open, so come on out. Bring your consignments. Thank you.
Laymans Auction Co.
26

Excellent 12' Philco refrigerator, 2-door 100 lb. freezer, Philco Bendix deluxe gas dryer, Maytag washer, antique hall tree, copper tubing & misc. items. 475-2180, 2127 E. #2. 23

Early American hutch. Large mounted train track & antique train. Red dinette set. 489-0116. 27

Blue-green overstuffed chair — 475-6079. 26

1973 basic Hotpoint electric range, white, $130, 799-3663. 3

16,000 BTU Amana air conditioner — $125. 110 volt room air conditioner - $50. 475-0431. 26

Double oven 30" electric range & exhaust, 789-5435. 3

30" Magic Chef electric stove, copper, 2 ovens, rotisary & automatic, Gerald Helmink, 791-5559, Firth. 3

Elegant antique sofa, & secretary, other articles, for appt. 489-3030, 466-5390. 27

Hotpoint electric stove; built-in gas stove, coppertone. 464-8933. 28

MAY FURNITURE SALE
"NEW FURNITURE"
AT DISCOUNT PRICES
"WAREHOUSE SALE"
Tues. May 27 Wed. May 28
YOU HAUL-YOU SAVE MONEY
Discount Warehouse 1630 O
26

333 Auctions

"CAPITOL AUCTION CO."
Complete Auction Service
Phone 435-3506
14

AUCTION
Advance Notice
Aquarium Farms, Inc.
FREMONT, NE.
Wed. May 28, 1 PM
Located off Hwy. 275 on Military, 2 miles east to dead-end then south ¼ mile.
The secured party orders the following to be sold at public auction in lots or piece meal to the highest bidder "as is" "where is" without expressed or implied warranty.
This will include large, small & floating dip nets, Aquariums, electrical equipment, rubber wading gear, large tanks, 1972 Ford Bronco, 8N Ford tractor with blade & loader. Railroad ties, feeding bins, gas tanks, extension ladders, slat cribbing, Star steel building 41'x50', house trailer 8'x32', laboratory equipment, office furniture, 630 fence posts, 3,240' of chain link fence. 40,000 catfish, 100,000 Talopia & Fingerling Fish. Plus some miscellaneous plumbing equipment and many other items used around a fish farm.
BE SURE TO WATCH NEXT SUNDAY FOR COMPLETE LISTING.
Sale conducted by
CALLAHAN AUCTION
& INVENTORY SPEC.
PAUL CALLAHAN & JOHN REID, Auctioneers. Elkhorn, Ne. 289-4215, Crescent, Ia. (712) 545-3625. 25

PHONE
COL. HAROLD PROCTOR
For your auction!
120 Skyway Rd. 464-7877
Experienced, Licensed & Insured
24c

335 Lawn & Garden Equipment

Gannon 5½ ft. land scraper, model H-120, scarifying & leveling blade with 3 point hookup, $400. First State Bank of Hickman, Ne. 792-3411. 30

FREE FORD MOWER
"Early Buyers Special"
Buy any size Ford lawn tractor Now & receive the rotary mower attachment free of charge. Starting as low as $595, 36 months to pay on Ford plan. Your trade-in could make down payment.
BELTLINE FORD TRACTOR
1 mile west of Gooch's Mill
641 West South St. 402-477-6958
20

LINCOLN'S NEWEST COMPLETE LAWN AND GARDEN CENTER
Everything from seeds & flowers to 20 hp tractors.
Stop In—Browse Around
Special Discounts On:
JD lawn & garden equipment
Wheel Horse lawn & garden equipment
Merry Tiller roto-tillers
Fertilizers & grass seeds
Some excellent tradeins.
LANCASTER IMPLEMENT, INC.
East Hwy. 6 786-2645

Shavings for flowerbeds & mulching. 60 lb. bales. Harris Pine Mills, 488-2302 weekdays. 29

A-1 reconditioned mowers, 477-6415, 2134 Lake. 26

Twin cylinder 16 horse garden tractor — mower & many attachments. 643-2080 3

336 Machinery & Tools

TOWMOTOR FORKLIFTS. Sales-Service-Rentals. Rentals by day, week or month. MOHAWK INDUSTRIES, 20th & Cornhusker, Lincoln, (402) 475-6781. 10

Krumme Sharpen-All Shop, (including hand mowers) 4926 Hartley. 466-4420. 14

Massey Ferguson #20 tractor with 60" box scraper, like new. Reasonable. 467-3000. 464-3578. 14

For Rent to experienced painters only. Airless spray machine. Reasonable rate. 435-5558. 27

Herb's Sharpening Service, 1225 Cornhusker. 432-5966. 17

Fork lifts — 2000 lb. electric Baker hi-lift, 4000 lb. electric Baker hi-lift, 2000 lb. gas Yale, 1000 lb. gas. Sioux steam cleaner, 14" DeWalt radial arm saw, 3-phase, DeWalt panel saw. 14" production lathe with coolant tank & pumps. Skill roto-hammer & bits, Black & Decker roto-hammer & bits. 2 shop vacuum cleaners. Milwaukee core drill with vacuum pump. Lindsay portable air compressor, ideal for tire co. pump or service truck. Ingersall Rand air rock drill. Werner Electric Motor Service Co., 11th & Cornhusker, 432-5391. 30

Craftsman 12" metal lathe, 6 mos. old, with 3 jaw chuck, milling attachment, & reversing switch, 464-9370 after 5pm. 2

Like new power trowel with blades, 100 gal. gas tank with pump, 4 new Goodyear 7.50-16 snow & mud tires, 796-2589 Malcolm. 1

USED WHEEL ALIGNER
John Bean Visual Liner. All complete & in good condition including heads. Priced at a sacrifice. Contact 402-483-2261, ext. 48. 28

Everett 10" cut-off saw, 783-2349 Raymond. 3

5½ cu. ft. cement mixer, 3 point 2 bottom plow, 489-5407. 27

CASE
BACKHOES, forklifts, 2 & 4 wheel drive loaders, compacters.
NEW HOLLAND
Trenchers, 4 wheel drive skid steer loaders.
SALES SERVICE-LEASE & RENTAL
REDDISH BROS. INC.
601 West Van Dorn 477-3944
24

340 Miscellaneous For Sale

Gold-Silver. Diamonds. Turquoise. Jewelry. Buy-Sell. 6009 Vine. 466-1337. 28

METAL DETECTORS — New & Used. L.P. Enterprises. Box 46, Sprague, Neb. 794-5730. 26

Used hardwood pallats one dollar each. Cash & Carry only. Hoppe Mfg. Co. 421 No. 9th. 432-4202.

COOKWARE — Waterless stainless steel, 17 piece, sacrifice. $77 reg. $200 Dist. 466-1337, 6009 Vine

Wood & plexiglas projects made to order. Grandpa Grumpy's Workshop. Hiway 6, Waverly, 786-2727. 17

☆

Rent A TV Air-Conditioners
Black & White Color TV
Furniture & Appliances
ACE TV 2429 "O" 432-8000
8

Window & Door Repair
All makes. All Aluminum Window Co., 1101 No. 30, 30th & Y. 432-1118.

Wurlitzer juke box for sale. Excellent condition. Golden Cue, 1907 "O" St., 435-9293. 26

Great Books of the Western World by Encyclopedia Britannica. 475-6044. 27

Lawnmowers. Overhead gas heater. Air conditioners. Electric trains. 435-0076. 27

4 ton central air conditioner, 220 volt, air cooled, single phase, still in shipping crate, Crane. 799-2276, 432-2615, after 5PM. 30

Wards belt massager, like new, also exercise bicycle. 3348 No. 60th. 466-2223. 30

Component stereo repair, free pick-up & delivery. Electronic Service Center 475-3852. 3

Two 23,000 BTU air conditioners, 220 volt. 435-3904. 30

24x14 ft. building, ¾ in. exterior plywood, well insulated, 220 power, must be moved. $600. 466-6339. 31

METAL DETECTORS-CB RADIOS
CHRISTYS, 2808 NO. 48TH
19

WOOD ROSE TRELLIS
7 styles to beautify your lawn. Priced from $1.95 each.
PAULEY LUMBER CO.
945 So. 27 475-8426
28

AIR CONDITIONER SALE
Pre-season discount on all GE & Westinghouse room air conditioners. Priced as low as $119.
TERMS AVAILABLE
GOODYEAR SERVICE STORE
19th & O 432-6521
26

☆
ALL LIKE NEW
Instamatic Kodak projector & screen. Electric lawnmower, long cord. Fan on roll-about stand. Plus floor polisher. Call after 6pm. 435-5363. 31

Paralyzer self-defense tear gas spray, protection against rape, assault or attack from vicious animals. Now only $4.95. Add 17¢ tax for mail orders. Golden Cue, 1907 O St. 20

MACRAME CLASSES
Starting June 4. Weds. 1:30 & 7PM.
THE GIFT EMPORIUM
3907 So. 48 483-1822
31

CHAIN-LINK FENCE
Due to recent cutbacks in prices we have a limited amount of 6' & 4' chain link at a price lower than last year. This will be sold installed only. For appointment call, 432-0533 or 464-7157.
HOWARD & RUSSELL
CONTRACTORS
1

General Electric Fashionette, 8,000 BTU air conditioner. $75. 477-2898, call evenings. 1

Consol black & white TV. $50; double bed, $20; snowblower, $40. 475-9390. 1

Westinghouse air conditioners, 6000 BTU, 3-speed, circulation control & thermostat, starting at $130. GE 12 in. black & white TV, $89.
Goodyear Service Store
68th & O 467-2555
1

110 volt air conditioner. 432-6066. 1

103' of used picket fence & good cement posts. 423-6245. 28

2 coin operated football tables, $300 & $250. 432-6374. 2

Several good late model window air conditioners. 110 & 220 volt. From 5,000-28,000 BTU. 488-7189. 26

Catch rainwater in our nearly new 50 gal. barrels. 477-4746. 2

'74 Chevy 2½ ton milk truck with 2 milk routes, an excellent yearly income. 768-6835, 655 No. 4th, Hebron. 28

60" search light reflector lens, 785-2305. 2

☆

NOTICE OF SALE OF IMPOUNDED VEHICLES
Automobiles impounded by Police Dept. will be sold at public auction May 31, 1975 at 1:00 p.m. at 635 J St. Dale Adams by Paul Wiar. 31

18,000 BTU Whirlpool air conditioner, used 3 seasons. $175. 423-9660. 3

18,000 BTU window air conditioner, used 1½ seasons, $175. 488-9324. 3

Refrigerator, chest, single bed, washer, sofa, desk & chair, upholstered bar bender, pool table, golf clubs, bags & carts. Lawn mower. 488-5663. 26

15,000 BTU window air conditioner, used 1 season, $190. 464-3250. 3

Sears window air conditioner, 18,000 BTU, $125. 432-6833. 3

Window air conditioner — $60. Antique square oak table — refinished, ornate large legs, $80. 467-3361. 29

Window air-conditioners, 15,000 & 5,000 BTU. Bird cage with bird. Cello. 477-4933. 27

Well-weathered red barn siding of 12" widths. 489-2864. 3

340 Miscellaneous For Sale

15,000 BTU window air conditioner, 3 yrs. old, $125. 80,000 BTU used furnace, $35. 423-7213 after 5pm. 31

Will buy cameras, lenses, enlargers and dark room equipment. 435-5268. 27

General Air air conditioner. 220 volt. 15000 BTU. $75. 488-8914. 3

Rayette hydraulic beauty chair, 792-6825 Hickman. 3

Brand new ENCYCLOPEDIAS, with walnut stand & Educational aids. Evenings — 432-8940 28

9 crystal goblets, Lenox Sentiment, 464-8004. 3

345 Musical Instruments

GUITAR INSTRUCTION
From a professional, $3.50 per lesson. Also transit rates. Advanced or beginners. 483-1621. 9

Band Instruments
GUITARS
MUSIC—REPAIR
MOLZER MUSIC
1311 "M" ST. 432-1011
30

Pianos
Steinway Sohmer
Everett Cable Nelson
Organs
HAMMOND
The finest in every price group
FREE
LESSONS & MUSIC
Always some good bargains
Dietze
1208 "O" St. LINCOLN, NEB.
30c

ELECTRONIC REPAIR
On home organs, combo equipment, amps, guitars. Experienced, expert serviceman. Fast 3 day service.
THOMSEN MUSIC
2641 NO. 48 464-8375
31c

ACCORDIONS — New & Used. Titanos, Cordvox. Rentals. Lessons, repairs. THOMSEN PIANOS & ORGANS. 500 No. 66. 11c

Used guitar, Vox, 6 string, $40. 475-0265. 23

ORGANISTS. Complete set-up, Hammond, 2 Leslies, synthesizer, tone cabinet, 432-2011 weekdays. 26

Hammond B-3 & Leslie, must sell. 488-5384, 488-9479. 27

Fender precision bass, 1 year old, excellent condition, offer, 432-8432. 27

Hospe's Annual May Clearance, Piano & Organ Sale. Giant Savings. HOSPE'S 1140 O & Gateway
24

CASH for pianos — used spinets, consoles, uprights, or grands. GOURLAY BROS. 915 "O" St. 432-1636. 18

☆

PIANOS
New & Used
Over 60 to choose from
Used spinets, 2 Wurlitzers. Rental returns like new Kohler & Campbell & Gulbransen.
Used studios Ivers & Pond & Gulbransen.
Used uprights - 7 to choose from.
RENTALS
No obligation to buy, no time limit.
See us for new pianos, spinets, studios, consoles in Kohler & Campbell, Ivers & Pond, Henry F. Miller & new consoles by Grand as low as $795.
Sell on terms. We trade. We carry your contract, out state delivery.
Over 80 years in business in Lincoln.
GOURLAY BROS.
915 O St. 432-1636
25c

Hammond organ, Spinet model M. Excellent condition. 489-5682. 30

Ludwig drum set, 3 years old, make offer. 435-4589, after 4:30pm. 30

Kimball spinet, 1 yr. old, $775. 423-1493. 31

'73 Strato caster, immaculate, $250; '75 Shoman head, with older bottom, JBL's $600; 432-1589. 31

Fender basses, 1960 Precision — $295. 1974 Precision — $295. 423-4938. 1

Buy saxophone now for summer school, Buescher Alto saxophone. 489-4705. 1

Sunn model T head, brand new. $600. 489-3775. 1

For Sale — Kustom bass amp. Three 15" Jbl's. Univox bass Guitar. 488-7628 after 5:30. 26

Used Vito B-flat Clarinet. Excellent condition. 435-7027. 26

Violin for sale. Perfect condition. 435-8131 3

Story & Clark upright piano, $150. Small Silvertone accordian, $45. 799-3043. 3

Ampeg amplifier, two 15" speakers, Altec 325 peak wattage. 489-1634 3

Excellent 12-string Alvarez with case, $100. Electric guitar & amp. $75. 488-2663. 27

350 Nurseries

Tomato plants, German, Big Red Italian, & others. 488-9619. 17

Close-out Prices on all plants — vegetables & flowers. Good selection, cheaper. 489-7395, 3535 Everett. 25

Big German & special priced tomato plants & flowers. 1003 West Nance, by Esquire Club. 26

PLANTS
Flowers & vegetables. Large selection, fine quality, reasonable prices. The Horsley's, 4545 Normal. 18

Peony buds & blooms, 608 West Saunders, 477-5428. 27

355 Pets & Supplies

Registered Vizsla puppies, excellent bloodline of hunters, 466-7617. 25

Trained AKC Black Lab male & house, $100, 489-2458 after 6 pm. 25

SUDS 'N SCISSORS
All breed grooming 466-7517
28

AALETA'S GROOMING
PARLOR
Number 483-1571

Board your pet where veterinarian is constantly supervising. 464-1382. 9

HELEN'S GROOMING
488-5782 4015 N St.
11

GROOMING. 475-7358
13

AKC Siberian Husky, male, 9 mos. 423-2068. 27

AKClyellow and black Labrador puppies, 466-2932 weekdays after 5. 27

Registered Abyssinian kittens, males, 12 weeks. $100. 466-6455 after 5 p.m. 27

Must sell AKC male Collie, 6 months old, best offer, 435-0867. 27

AKC black Toy Poodle male puppy, asking $125, 488-5000, 488-7812. 27

355 Pets & Supplies

AKC Toy Poodle Apricot Male, 7 weeks. Beautifully marked Kittens! Free! 489-7621. 27

AKC all black male Pekingese. Excellent stud. $50. 4 yrs. 442-2546, Steel City. 30

AKC Springer Spaniel, male, 1½ yrs. old. 488-5777 after 5:30, weekends. 30

4 mo. old purebred German Shepherd, $35. Can be seen at 2933 No. 51 30

Part Persian kittens, 466-1661 30

☆

At Stud — Doberman Pinscher AKC, black & tan, large male, proven, Maximillan of Birchwood, 489-5214. 30

QUAIL HUNTERS
AKC Brittany Spaniel puppies, excellent pointing, retrieving, hunters & pets. Francis Grimes, Milford, NE. 761-2891 473-0346, days. 36

Boarder Collies, will make excellent stock dog, had shots, 435-6873. 31

AKC Brittany Spaniel pups, excellent bloodlines, 467-3392. 31

AKC Afghan pups, 10 weeks, champion sire. 423-5086. 31

AKC Black & Yellow Labradores. Excellent field trial - hunting dog. 464-3658. 31

Buy Wayne Dog Food
Richly nutritious & a food dogs like. Offering canned food, high energy food, puppy food & regular Wayne.
SUPPLY SERVICE CO.
2101 R St. 432-4544
1

AKC German Shepherd female, 1 year, $30, dog house, $15. 467-1662. 1

AKC Basenji pup, female, cute, lively & fun, 5 months, 489-4240. 1

AKC miniature Schnauzers puppies, also AKC Schnauzer Stud Service. 466-1205. 1

Poodle for sale. $20. 1 year old. 7031 Starr. 466-3908. 1

Darling free puppies, weaned, 488-8579. 2

Two ½ Retriever pups, 8 weeks old, 488-5273. 2

Siamese kittens, seals, blue, lilac, 435-4700. 26

8x10 sections, heavy gauge wire, each section is angle iron. Excellent reinforcement for drive-way. $60. 432-4569. 26

AKC Old English Sheepdogs, both parents show dogs, vet checked, $100 up. Will deliver. Born 4-22-75. 308-532-7229 North Platte, Ne. 2

Siamese kittens, $10
423-3454
2

AKC Basset Hound puppies, $50. 3 males, 1 female, 792-2326 after 6pm or weekends. 2

Free to good home, German Shorhair, 1 yr. old, male. 466-5271. 2

Free gray longhaired spay cat, 2½ years, 466-9302. 26

½ Old English Sheepdog pups, have shots, $15. 781-7735 after 6pm 3

Purebred Maltese female puppies, shots & dew claws removed, 435-4110. 3

Female Cocker/Brittany Spaniel mix, 4 months old, house trained, 423-8249 3

RABBITS FOR SALE
444 "D", 435-7779
3

AKC Brittainy Spaniel puppies, 2½ mos. old, proven hunting stock. 489-9209 3

Needed — Male Siamese cat for stud, 435-7015 after 5:15 pm. 3

AKC Boston Terrier puppies, also AKC Pug puppies. 946-4371 Dorchester. 26

Black Scotty mix for sale — shots. 6 months old, moving, needs a fine home. Call after 5, 477-5977. 27

Only 3 left AKC Pekingese puppies, 10 weeks, 763-2385. 26

Schnauzer grooming, also outstanding Miniature Schnauzer proven stud. 466-0806. 4

360 Photo Equipment

16 mm Minolta automatic spy camera, 4x5 Polaroid back for press camera, 35 mm Petri FT, 5x7 Eastman autofocus enlarger, Complete dark room equipment. Want view camera, 435-5268. 27

365 Store & Business Equipment

Stamp E-Z Automatic Postage Affixer. Affixed 60 stamps per minute. Home, office, gift. Free information: FMI Products, Box 1123, 71N Mart Bldg., Springdale, Ark. 72764. 27

Adding machines-Typewriters for rent-sale. Bloom's, 323 No. 13. 432-5258. 30

Guaranteed reconditioned National Cash Registers, sales-service-rentals-paper rolls. Lincoln Cash Register. 477-2506. 2215 "C". 1

1973 NCR single total cash register, like new, 475-4156. 26

1-Burrows Sencomatic posting machine, 1-402 printer, 1-402 with multiplyer, 4-tub files 10ftx2ft, reproducer panels, interpreter panels, collator panels. P.O. Box 80759, Lincoln, Ne 68501 1

Sears electric typewriter, like new, 654 No. 35th. 467-3016. 26

24 in. Monotype process camera — Zeiss lens, complete with lights and many extras. 32x38 in. Light table, can be seen in operation, all in good condition, cheap, f.o.b. Omaha. 342-7006, 1231 So. 14th St. 26

Burroughs 1300 Sensimatic bookkeeping machine, Pitney Bowes Tickometer with unlimited imprinting capability, office desk, calculator, office chairs. 4440 So. 38. 489-3685. 2

367 TV/Radio/Stereo/ & Service

TV CITY
3610 NO. 48
Largest selection of used color & black & white TVs in Lincoln. Open 12 to 9pm daily. Close Sat. & Sun. 1

Reconditioned guaranteed color console & portable TV's. Priced to sell. 489-1363. 20

☆

Rent A TV Air-Conditioners
Black & White Color TV
Furniture & Appliances
ACE TV 2429 "O" 432-8000
8c

Pair speakers, 6" tweeter, 10" wolfer, offer, 423-9839 after 7pm. 26

23" Color TV. 2 years old. $600 when new. Perfect condition. $250. Call 475-5026 or 432-2534 after 6 p.m. 27

New Hy-Gain CBs 1 & 2's. Used CB's. 789-2538. 29

Silvertone Console AM/FM stereo. 477-4073. 24

23 channel Midland CB radio, 466-9087, after 5pm. 26

8-track tape player/radio combination. $70. Call evenings, no weekends, 432-9197. 28

21" large console color GE TV. Like new. $300. 475-5802. 1

Sony TC-280 open reel tape deck, microphone & 14 reels Maxwell LN, best offer, 432-2192. 1

☆

3 Sony 17 in. color TV sets, demonstrators, $400 eac.; 1 Sony 17 in. color TV with remote control, demonstrator, $475; 3 Sony 17 in. color TV sets, these are new, $465 ea.; 3 Sony 19 in. color TV sets, new, $510. Call Tom White, days 467-4416, eves. 488-9256. 1

Like New, Craig/Pioneer 8-track recorder & playback. 488-2663. 27

Reel-to-reel tape recorders, stereo speakers, guitar amplifier, 489-5407. 27

375 Wanted to Buy

CASH
Cash paid for furniture, antiques, tools, also estates. One piece or housefull. 467-1315, 477-2196. 26

Cash for color TV's not over 8 years, also black & white portables. 464-0546. 9

Top dollar for wrecked or junk cars. Will haul. 477-1155. 9

Silver coins, clad halves, silver dollars, 435-7796. 26

Will pickup & buy junk cars, 432-5147. 30

375 Wanted to Buy

Wanted—Junk Cars. 432-0534
After 5pm, 432-0986
20

We buy old gold, silver, diamonds & watches. Jewels 1319½ "O".

Used tents, back pack or otherwise. Call 475-6372 or 435-5377. 3

Wanted — Good table or radial saw, 9"-10", drill press, router, 477-2023 after 6pm. 27

Farmer's Market

405 Announcements & Auctions

GRUBAUGH BROS.
AUCTIONEERS &
REAL ESTATE BROKERS
All Kinds of Sales
David City, Nebr.
26c

☆

CUSTOM STACKING
3 ton Hesston stacks, reasonable rates, prompt service. 435-8080, 435-1148. 21

AUCTION
Wed., June 4
10:30 AM CST
AGRI-SYSTEMS, INC.
BROKEN BOW, NE.
Agri-Systems Inc. is discontinuing business and offers the following at auction:
Michigan T24 25 Ton Motor Crane; 67 White Tandem with Insley 12 Ton Crane; Drott 30YC Backhoe; Wabco 666 Grader; Lincoln Portable Welder; V-Plow; Hercules 48" Double Drum Roller; M&W 450 Bu. Dryer (new); Henke 240 Cu. Ft. Feed Wagon (new); 2 15' Tandem Tool Trailers; 2 21' Tandem Trailers; Concrete Bucket; Welding Trailer; Tamper; Weed Burner; 48" Power Trowels; Vibrators; 5 HP Air Compressors; Ford 6 cyl. Industrial Engine; Ford 206 3 Pt. Spring Tooth; Oliver 4 cyl. Engine; Butler 5,500 Bu. Steel Bin; 2 Butler 4,000 Bu. Steel Bins, Butler 2,000 Bu. Wet Storage; (All Bins Are New); 6,000 Sq. Ft. of Steel Concrete Forms; 16 Bin Jacks; COMPLETE LINE OF BIN ERECTION EQUIPMENT Consisting of Welders, Steel, Woodworking Tools, Concrete Tools, and many many other shop items. TRUCKS — '73 Chev. Pickup; '72 Chev.Pickup; '66 Dodge Pickup; '62 Chev with Fuel Tank; '57 IHC 190 SA Tractor; OFFICE EQUIPMENT. Auctioneers Note: Plan to be on time as there are many many items. Terms: Currency, Certified Funds or Check Accompanied by Bank Letter of Credit. For Complete Brochure write:
Del Peterson & Assoc.
Auctioneers
1638 N. Bell, Fremont, Ne.
(402) 721-4388 or eves, (402) 685-5095 25

420 Farm Equipment/ Machinery

☆

PLANTERS—New or used.
TRACTORS—New or used.
LANCASTER IMPLEMENT, INC.
East Hwy 6 786-2645
11

TRACTORS FOR RENT
Tractors, loaders, backhoes, trenchers, farm & industrial equipment; by the day, week, month.
BELTLINE FORD TRACTOR
1 mile west of Gooch's Mill
641 West South St. 402-477-6958
4

☆

HESSTON
#10 STACKHAND, 3,000 lb. cap. for hay or stover use. Excellent condition, used very little. Ray Black, RFD, Raymond, Nebr. (402) 783-2353 or 467-2577. 1

Custom Swathing. Call Bob Borgman at 435-1610, 799-2532. 31

Ford Tractor NAA, like new. 435-4929. 27

Factory Rebates
Case David Brown Tractors
They are powered, geared right & priced right. with a REBATE OF $500 on 65 pto hp, model 1210 & 1212. $400 REBATE on 58 pto hp, model 995 & 53pto hp 990.
Offer good til May 31, 1975
Reddish Bros. Inc.
601 West VAN DORN 477-3944
29

☆

Air conditioners for combine & tractor cabs. Used. Excellent shape. 464-2161. 3

Ford 9N tractor, extra clean. 466-4559, 432-1556. 2

Farmall Cub, good shape, hydraulic lift, 4 attachments, 435-6803, 435-5055. 26

POLE BARN
As low as $2 per sq. ft. custom designed & built to your specifications, Farm & Home Construction, 435-1106. 3

Custom windrowing. Don & Tom Zuercher, 786-2955. 3

John Deere A tractor, 6-speed, 828-3459 Unadilla. 27

Oliver 3 point, 4 row cultivator, 780-5329.

IHC 70 4-row & 170 6-row go-digs. Like new. Wayne Matejka, Strang, Nebr. 759-8557. 27

494 A John Deere 4-row planter. 467-2167. 3

Letz grinder & elevator attachment. 30' elevator & electric motor, 792-6825 Hickman. 3

BELTLINE FORD TRACTOR
"Lincoln's Ford & MF Dealer"

IH "C" cultivator, plow	$395
Ferguson 20 tractor	$1295
Ford 12 hp lawn tractor	$995
Ford 14 hp lawn tractor	$1395
Ford 901, wide front	$2295
Ford 2000 tractor	$3995
MF 235, loaded	$500 OFF
MF1085, cab, air	$1000 OFF
MF 1105, cab, air	$1500 OFF
MF 510 combine, new	OLD PRICE
New rotary cutters	$395
20' field cultivator	$1295

641 West South St. 402-477-6958
3

435 Feed/Seed/Supplies

Wanted. Alfalfa land to put up on shares or cash rent. 435-8631 or 432-1041. 10

GRO-COATED SEED
HYBRID GRAIN SORGHUMS
$14 PER 50 LB. BAG
GRISWOLD SEED CO.
8TH & N ST.
19

Alfalfa brome, inside. Weekends or after 4 p.m. weekdays 475-1860. 27

NC + 70X & 55 Milo seed. Don Crawford, Cheney, 488-8196. 27

Wanted — Alfalfa land to put up on shares or cash rent. 489-8228. 18

Alfalfa — first cutting — heavy twine-tied bales. $175. 797-2575. 31

Custom hay baling. Robert Langley, 624 West D, 435-3054 after 5pm. 1

Alfalfa first cutting baled in field for sale. 510 Hill St., Mr. Frank. 1

Certified Amsoy 71 & Registered Bonus. Lumir Brhel, 797-5205, 795-3249. 2

For Rent — Pasture or private corral for horses, available now, near No 14th & Superior St., 435-6336. 3

Beeson beans, cleaned & state tested, will bag. Call mornings before 10am. Eves 6pm & after. 797-2565 27

Wanted: 5 ton good prairie hay, stacked, or baled, 100 bu. shelled corn, delivered 3 miles southwest of Lincoln, 475-4806. 27

Wanted. Top quality hay. 782-2356. 3

Hedgeposts, 7', 8', 489-7758. 28

450 Livestock

Purebred Yorkshire Boars, open gilts, SPF accredited. Norman Bulling. 785-2121. 31

Western Pleasure & Reining winner Arabian Chestnut gelding, 5 years old, gentle, $1000. Also good yearling filly, paint & quarter horse breeding. 488-7368. 19

Yorkshire boars, gilts, accredited SPF herd. Coupe DeVille, Malcolm, 796-2144. 13

450 Livestock

Loud colored paint 5 year old gelding, 15.2, 1200 lbs., well-broke, gentle. No bad habits. 488-8313. 26

7 black Angus heifers, approx. 525 lbs. 466-6627. 26

Horse & stock trailer, tandem wheels, electric brakes. 785-3325. 26

Registered polled Hereford bulls, fertility tested, extra nice, free delivery. Lothrop Herefords, Crete, 826-3656. 27

Registered Polled Hereford Bullu, 12-36 months, outstanding bloodlines. 488-8446 488-8449. 27

20 registered Angus Bulls — 2 years old, $350-$500. Also yearling heifers. Volzke Angus Farms, Waco, 728-2159. 2 miles west of Utica & 3 north. 30

1 Registered polled Hereford bull, 3 yrs. old, good breeder, 467-2039. 30

Wanted to buy or rent — 3-5 fenced acres suitable for grazing 2 horses. Prefer close-in, east location. After 5pm, 489-6037. 31

40 feeder pigs. Crete 826-8207. 31

30 Farmer hybred feeder pigs. Call 785-3815. 31

Charolais bulls for sale, 795-3657. 31

6 calves, from bucket to 400 lbs. 488-8258. 31

Jersey family cows & bred heifers. 435-8080. 1

For Sale — 2 mares, 1 colt, saddles, bridles, everything. 464-6417. 1

HORSE SHOEING
Graduate Farrier, 477-8226.
1

Bulk hardwood shavings. 60 lb bales, idea. for livestock bedding. Harris Pine Mills. 488-2302. 29

1 team of broke ponies. 1 pony with colt, 435-6663. 26

7 year, ½ Arabian mare, 4-H winner in poles, barrels & etc., also saddle. Adams, 988-3645. 2

6 lightweight calves, 400 lbs. Angus & Hereford, 792-3750. 2

a05952 505s
14' Forrester, low-line, sleeps 6, 3 burner stove, furnace, ice box, electric brakes, $1350. 464-1967. 2

200 feeder pigs, 3-way cross, York-Hamp & Duroc, 40-50 lbs., Jim Olson, Norfolk, 371-1828 evenings. 1

150 choice white faced steers, been on silage, 700 lbs. 80 white faced heifers, 500 lbs., green, 350 head York cross feeder pigs, 50 lbs., 333-2084, Millard. 2

New in March — blue ribbon Hermes style jumping saddle, bridle leather. 488-6073. 2

10 mixed black whitefaced cows with calves. Leon Bowman Jr. 798-7723, Cortland. 2

Model C Allis Chalmers with starter & lights & hydraulic lift. New paint. A-1 condition. 768-6312, Hebron. 2

3 registered Appaloosa's — 7 year old mare broke, 3 year old mare green broke & yearling stallion. Call 435-1289 after 5pm. 2

6 year old registered quarterhorse gelding. 489-9887. 3

Registered quarter horse, 10 year old mare, good riding horse or brood mare. $500. 488-4623. 26

Excellent registered quarter horse, 2 year old filly, outstanding reining & barrel prospect. 488-4623. 26

For Sale purebred Hereford bulls, Keith Brose. 402-535-2621. Staplehurst, Nebraska. 6

Sorrel gelding, 15.3 hands, good game horse. 112-821-8361 Wilber. 27

Good 4 yr. old registered Angus herd bull, $475. 435-5886 3

Morgan Gelding 2 years old, started under saddle, gentle and a good show prospect, $650. Anderson Morgan Farm, Dunbar. 402-259-2690. 31

Wanted — 2-horse trailer, 4 wheels in good condition. 799-2890. 25

41 York cross feeder pigs, 30-50 lbs. Castrated, wormed & vaccinated. 665-3361, Ceresco. 3

Still time for 4-H projects. Registered Suffolk & Dorset yearlings. Ewes & rams. Excellent breeding. R. Brakhage Family. Tobias, Neb. 402-243-2335. 26

Cutter, barrel racer, pony saddle. 466-6615 any day in PM. 3

Registered polled Hereford bulls, 789-5435. 3

150 feeder pigs, castrated & wormed. No Sunday calls. 763-2145. 3

Dairy goats & equipment. 792-2853. 3

AQHA sorrel pleasure horse, fold 5-10-1970. White blaze & stockings. Call 761-2471 for appointment. 27

Breeding Bulls for Rent
$25 for years service
Gayle Towle, 402-867-2979
24

2 geldings, one a loud color Appaloosa. Duane Topp, 763-2405 Panama. 3

Recreational

501 Bicycles

Gitane 10-speed, sew-ups, pump First $100. 477-6829. 31

Schwinn 27" Sportstourer, Opaque blue, like new, 466-3922 3

505 Boats & Marine Equipment

18' Pipestone fiberglass boat, 110hp Mercuiser inboard-outboard drive. 466-3616. 16

SAILBOATS. Parts, Instruction. 2452 Canterbury Lane. 423-5450. 5

14' fiberglass, 35hp. Evinrude, electric start, tilt trailer, 477-7573, $650. 23

15 ft. Runabout, fiberglass boat, with outboard Mercury 65hp motor, rebuilt this spring. Tilt trailer, skiis and other accessories, $1800, or best offer, 2705 South 38th St., 488-2484. 26

16' IMP Runabout, V-hull with trailer, no motor. 3.9hp 1969 Mercury trolling motor. 1700 Brent Blvd. 26

1973 Glastron 4-passenger ski boat with 130hp Chrysler outboard, power tilt-trim, like new, 475-8807 or 423-7034. 26

15' Venture catamaran, 477-6657. 26

State Securities loans money
on BOATS
1330 N 477-4444
15

16½' Chrysler, 130hp. inboard, 2 seasons, full canvas, 72nd & Colfax, 466-3361. 26

16½ Snipe, 2 set of sails, trailer, $800. 3020 Pioneer Blvd. 488-4856. 27

New 6x12 styrofoam floating dock, $225. 6325 Knox, 466-7067 27

1975 Chrysler Conquerer 16', 135 hp, power trim, C1700 trailer, reasonable, 483-2083 before 5pm, after 9pm. 30

Sunfish sailboat, bought Aug. 1974, Like new, Used 6hp Johnson outboard, $200. 435-5858. 30

16 ft. boat with trailer, 25 hp Evinrude motor, repair needed, will sell cheap, 489-5384 after 5. 27

16 ft. wooden inboard, Jeep motor, ski boat, trailer. 464-8343, 466-2793. 18

ALL RISK BOAT INSURANCE
$1.89 per $100 value. Claim-free reduction to $1.42. Liability any hp including IO's, $5. Medical insurance for waterskiing. Gene Schaffer Inc., 435-3518, 435-0037. 19

☆

SALE
NEW MERCURY
65hp 15½'
Mark Twain
Tri-Hull With
Rolco Trailer
$3095
BIG DISCOUNTS
On All New Mercury Fishings Engines
$$$$SAVE$$$$
GUY DEAN'S
Lakeshore Marina
East end of Capitol Beach behind the Yacht Club. Call LeRoy 477-9010. Open daily 9-6, Thurs. 9-9, Sunday 1-5. 31

505 Boats & Marine Equipment

15½' Shell-lake, fiberglass boat with outboard Mercury 80hp motor, tilt-trailer, many accessories. Best offer over $1700. 432-9997. 1

1971 Starcraft fishing boat, 14 ft., 15 hp. motor, loader, carrier, $500. 435-4953. 1

16' fiberglass 75hp. engine. Eves. or weekends. 423-2452. 26

1966 18 ft. Aristocraft with hard top and 75 hp Evinrude motor, $1300. 464-4653. 26

16' Texas Maid Aluminum Runabout. 60 hp. Mercury Outboard, Convertible Top; Built-In Tank; Tilt Trailer. $1,350. 786-2478. 26

☆

Mercury 100 hp engine, excellent condition, 477-2395. 26

12' aluminum boat — 7 hp, ESKA motor, trailer. 1971 CT-70 Honda. 783-2771. 27

16' Aqua Cat sailboat, excellent condition. $550, 432-9973. 3

1967 16 ft. Mark Twain boat, with 100 hp. Mercury engine, and trailer. Excellent condition, used few hours, new carpet, and upholsters, 786-3105 or 781-5665 31

1973 model Sears 3.9 hp outboard engine, excellent condition, $125, 435-0328. 3

ANOTHER TRUCKLOAD
OF CHRYSLER BOATS
JUST ARRIVED
Griffin's House of Boats
8200 West O 432-8060
Weekdays 8:30 to 5pm
Sun. 1:30 to 4pm
31

1966 40 hp Johnson with 1962 15' Lonestar boat & trailer for skiing or fishing. Priced at $600, Don Cejka, Wahoo. 443-4819. 3

510 Camping Equipment

16 ft. Rolite, fold down, stove, refrigerator, furnace, sleeps 5, best offer over $1700, Havelock Conoco, 6000 Havelock Ave. 28

Trailers for rent, 345 B St., 435-3635. 26

RECREATIONAL
VEHICLE CENTER
All types of recreational vehicles, new and used. Also parts, accessories and service.
LEACH CAMPER SALES
NOW AT OUR BIGGER & NEWER LOCATION.
2727 CORNHUSKER 466-2389
9

1971 cab over for mini truck, sleeps 6, $850. 994-3638. 23

14 Ft. Forrester Trailer. Sleeps 6, stove, ice box, furnace. Equalizer hitch, jacks, electric brakes, and mirrors included. Phone 423-6901. 20

Quitting business — 4 trailers, 3 pickup campers, 1 minihome, 8 covers, cheap-464-8711. 26

State Securities loans money
on Campers & Trailers
1330 N 474-4444
15

SEE THE NEW
FLOOR PLANS
TRAILERS, MINI-HOMES, 5th WHEELS
Forester, Brougham, Eco. Star, Spotty Sportster. Used fold-downs. Travel Mart — 4545 No. 56 On Hwy. 77. 27

Employment

Journal Star Employment Advertising Policy:
1) Each ad must clearly define the job being offered.
2) Unless otherwise indicated jobs are considered to be guaranteed salary.
3) Each ad for sales personnel must define the product or product field to be sold.
4) Each ad must be placed in its proper classification according to the job type.
5) Readers are encouraged to report any abuses of this policy to the Journal-Star Classified Advertising manager.
605

605 Administrative & Professional

☆

SALON CONTINENTAL
Full time & part time beauty operator wanted. 423-8800. 20

Beautician — good following for right person. Closed Mondays. Paid vacation, group insurance available. 488-5146, Jean. 24

Wanted — Auburn High School needs head Basketball coach with Social Studies. Experience preferred. Contact Albert C. Austin, Superintendent, Auburn, Ne. 274-4830. A

☆

NEEDED
Licensed hairdresser to take over following, full or part time. Guaranteed plus commission. 432-4955. 26

☆

HAIRDRESSER
MILLER & PAINE
Gateway
Our full time openings for hairdresser at Gateway Beauty Salon & varied working hours in excellent working conditions.
Discount on store purchases, & other employee benefits. Apply in person to our downtown personnel office, 7th floor.
MILLER & PAINE
30

Dental Assistant
Chairside assistant with experience or training. Position available now, downtown. Reply to Journal-Star Box 659. 27

DENTAL TECHNICIANS
of all kinds, also No. 2 technicians. Call collect Jim O'Brien 913-272-0375. 27

Professional Staff
Head teacher for children's developmental center in York. Full time position. Program on 12 month basis, school day schedule. Degree in child development or related field, two years teaching experience. Position available immediately. Contact Region V Mental Retardation Services, 525 Sharp Building, Lincoln, 68508. Phone (402) 432-8886. 27

COMPUTER PROGRAMMER
Opening for Computer Programmer with a min. of 1-2 years experience in BAL. You'll be working with 370-115 DOS. Salary commensurate with experience, fringe benefits. Contact Jack Clift, 432-1212. 1

HELP WANTED
Environmental Engineer I, Bachelors Degree in Civil, Mechanical, Chemical or Agricultural engineering. For further information write Dept. of Environmental Control, 1424 P St. Box 94653, Lincoln, NE 68509. Attn: Personnel Assistant. 26

Director of Nursing, RN or LPN, full time, salary open, Crestview Home, Milford, NE. 761-2261. 2

Position Opening: Executive Director C.H.E.A.N.N. (Community Health Education Association of Northeast Nebraska) with offices in Columbus, Nebraska. Desire someone with organizational ability and experience for organizing various types of community programs. No health field experience necessary but would prefer a B.A. degree. Salary commensurate with background and experience. Call or write:
Dr. Ron Hutkin
Platte Technical
Community College
Box 1027
Columbus, Ne. 68601
(402) 564-7132, ext. 285
31

RN
Office nursing, 2 weekdays. Call anytime 489-4056 or 489-6642. 27

510 Camping Equipment

8' overcab Challenger, sink, stove, furnace, jacks & hold downs. Brand new. $1489. B & M Conoco. 443-7914 or 443-4683 Wahoo. 30

15' Husker — sleeps 6. Stove, icebox, sink, gas, battery & electric. 432-0969 after 5 p.m. 31

Layton Travel Trailers, quality built. Apache folddown. Toppers.
APACHE CAMPER CENTER
4900 Old Cheney Rd. 423-3218
20

8' cab over camper, sleeps 4 adults, jacks included, $550, 795-3095 Pleasant Dale. 2

1973 22' self-contained Road Ranger. Like new, 781-5195 Eagle. 27

Camper windows, sink, pump, refrigerator, never been used. 435-6330. 4

520 Sporting Equipment

1971 Spalding pro-line golf clubs. 1, 3, 4 woods, 2-PW. 475-9685. 29

Ruger Black Hawk 357. 464-4165 between 2pm & 7pm. 27

Electric trolling motor, used very little. Fish Hawk locater, like new. 488-8722. 18

38-Special-½ box shells, case $55. 435-7796. 26

Golf cart, new, 1975, Hoffman, 4-wheel, electric. 335-3091 or 335-4023. 26

Springfield 03A3, like new. $85. Springield 03 very nice, $75. Pedersen Springfield, excellent, nice, $175. 466-6400. 2

Decor Scuba Gear, complete outfit, like new, $300. 464-8954. 27

525 Recreational Vehicles

For rent — Champion Motor Home, self contained. Cheapest rates. 475-5785. 26

Motor home for rent — 489-1672. 30

26' Motor Home, sleeps 8, excellent condition. $8,000. 423-7001. 12

1973 Winnebago for rent, self-contained, sleeps 8, 488-3791. 14

Robinhood motorhome rental, reserve now, insured, 464-8711. 26

For rent — '71 Winnebago, sleeps 6, excellent shape, clean, 466-4264. 16

'71 Travelall, 38,000 miles, power steering & brakes, air, heavy duty towing package, auxillary tank, excellent condition, cash or take over payments, 464-3185 after 5pm, Terry. 30

1971 Coleman fold-down. Sleeps 6. Stove, ice chest, sink. Excellent condition. Asking $1200. 489-8390. 30

15' Aristocrat Travel Trailer. Sleeps 6. Icebox. Stove with oven. Excellent condition. Includes trailer hitch & electric brake control. 3340 No. 62. 31

For rent — '71 Winnebago, sleeps 8, ask for Mr. Privett, 489-0092. 29

☆

Banner cabover pickup camper, 8x13'. Stove, icebox heater, stool, sink, jacks, tie downs, side door, sleeps 4. 432-2050. 2

1970 Ford truck with 8½' camper, 3834 Baldwin. 3

Toyota Chinook, clean, 29,000 miles, air, $4995, Fairbury 729-2935. 26

1969 Apache deluxe, $900. 466-7509. 3

Employment

605 Administrative & Professional

☆

HAIRDRESSER
Excellent opportunity in downtown salon. Paid vacation & Health Insurance. Call Regina 432-1004 or 477-7261 for appointment.
LUCILE DUERR BEAUTY SALON
12th & N
16

☆

CAREER OPPORTUNITY with national company for college graduate. Professional training & comprehensive benefits. No travel. With income $12-$20,000 the first year. Excellent promotion opportunity. Send resume to P.O. Box 6177, Leavenwood, Kansas 66206. 27

PART-TIME TEACHER AIDE needed immediately for Children's Developmental Center, York. Approximately 30 hrs. weekly. Contact Mona, Region V Mental Retardation Services. Call 432-8886, prior to May 30. 29

PART-TIME SPEECH THERAPIST needed immediately for Children's Developmental Center, York. Approximately 10-15 hrs. weekly. Contact Mona, Region V Mental Retardation Services. Call collect, 432-8886, prior to May 30. 29

615 Clubs/Restaurants

☆

Wanted full time evening waitress. Misty Lounge. 4325 North 63. 25

☆

Cocktail Waitress
Attractive & experienced
Apply in person
THE ESQUIRE CLUB
960 Cornhusker Hiway
An Equal Opportunity Employer
27

☆

FULL TIME COCKTAIL WAITRESS
VILLA MADRID
Crete, Ne. 826-4356
27

RESTAURANT MANAGER
Must have knowledge of all areas restaurant operation. Send resume to Journal-Star Box 671. 30

Professional Waitresses
Wanted full time or part time. Several shifts open. Starting salary $1.50 an hour with automatic raises. Apply to new manager in person only. International House of Pancakes. 1435 "Q" Street. 27

Day & Night food waitresses, must be 19 & attractive. No phone calls please. Top wages. Esquire Club, 960 Cornhusker. 30

COOK
Full time. Meals furnished, holiday & vacation pay, insurance program. Milder Manor Nursing Home, 1750 So. 20, 475-6791. 19

☆

Needed — Waitress. Apply in person between 1 & 3, weekdays, rear entrance, Uncle Sam's, 25th & O. 31

COCKTAIL WAITRESSES
New lounge needs experienced or will train. Full & part time, salary + tips. 464-1262 or 464-2461. 31

☆

Mature lady for night donut finisher. 10pm to 6am. PERMANENT & DEPENDABLE. Will train. Apply in person.
MISTER DONUT
5121 "O"
2

615 Clubs/Restaurants

COOK
Shoemaker s 4500 West O
30

THE DONUT STOP
Salesgirl needed 11pm 6am Apply I person before noon 27th & O 2

Experienced night broiler & sauce cook banquet & volume cooking experience helpful Excellent starting wage & company benefits Apply in person 5250 Cornhusker Hiway Holiday Inn Northeast 2

☆

KITCHEN HELP & WAITRESSES
5 ½ day week No Sat afternoons or Suns Holidays off Inquire in person CORK S CAFE 6209 Havelock Ave Leroy Wittmier
2

WAITRESS
Exper enced 2pm 10pm Shoemakers 4500 West O 3

☆

COOK NEEDED
Day & night work 40 hr week Call for appointment 435 2902 Mr Keller or Mr Haddal 3

Kitchen help for vending company commissary must be able to work weekends 475 9581 ext 422 3

DRIVERS WANTED CHICKEN DELUXE
Eves Suns holidays Clean neat must be 18 or over have clean driving record Apply in person after 3pm 115 So 25 3

ST ELIZABETH
GALLEY TECHNICIAN
Permanent full time position working in galley kitchens on patient floors successful applicant will be responsible for final preparation of patient meals Hours 7am 6pm 4 days per week with every other weekend off
CAFETERIA WORKER
Permanent full time position for relief worker in ultra modern employee cafeteria Experience preferred but could train the right applicant Rotate shifts 5 45am 2 15pm & 11am 7 30pm with rotating days off
COOK
Experienced cook needed immediately for part time employment Hours 7 30 11 30am Mon Fri No weekends
Apply Personnel Office
ST ELIZABETH COMMUNITY HEALTH CENTER
473 9351
An Equal Opportunity Employer
27

620 Domestic/ Child Care

Semi vacation general housework looking for one lady June 8 thru Sept 1 in Colorado mountains Write Journal Star Box 647 13

Babysitter needed 33rd & Que area Call after 6pm 475 1272 26

Non smoking babysitter for 15 mo boy Your home 20th & High area Mon Fri 423 5454 after 6PM 30

HOUSEWORK IRONING & CLEANING SOUTH PART OF TOWN MON TUES WED THURS 11 30 TO 3 30 MUST HAVE OWN TRANSPORTATION 432 1275 30

Wanted Babysitter in vicinity of Harbor West Trailer Court or South 5 From June 25 Aug 29 7am 3 30pm 477 5893 after 5pm 26

Babysitter wanted Belmont area Call before 3pm 432 3537 31

☆

Part time sitter for boy 11 in Beattie vicinity area Prefer home with child similar age 423 2502 after 6 1

Babysitter for 9 yr old girl 10 yr old boy Light housekeeping in north east Lincoln Call after 6pm weekdays all day Sat & Sun 464 6609 1

Babysitter needed for summer 33rd & Pioneer 489 8465 1

Infant care needed my home Part time references needed 489 7457 1

Reliable lady over 40 to do babysitting in my home Call after 5pm Northeast Lincoln area 464 4782 28

Happy Time Center
SUMMER OPENINGS — Licensed child care 2013 G Mon thru Fri 6 30am 5 30pm Call 477 7945 2

Live in housekeeper will consider any age Good working conditions 477 2954 2

Need summer supervision for 2 boys 9 & 11 Hawthorne District 489 4518 3

☆

Counter and kitchen help needed for new self service restaurant Contact Mr Grady at Days Inn Motel 2410 NW 12th 3

622 Hospitals/Nursing Homes

Part time RN s needed for small hospital Opportunity for experience in all areas of nursing Excellent pay and benefits Write Callaway Hospital Box 55 Callaway NE 26

[illegible] Vocational Technical Institute [illegible] applications faculty positions [illegible] Sept 1975 Practical Nursing [illegible] Laboratory Assistant Dental Assistant Medical Office BA BS BSN Desirable location salary fringe benefits immediate appointment Contact Jerry Coca P O Box 2055 Las Vegas N M 87701 505 425 9418

G
Lincoln General Hospital
Has many job opportunities available We are now providing a personal time bank personal time off for all employees who complete 6 months of service For a complete listing of current job vacancies dial
435-0092
ANYTIME DAY OR NIGHT
An Equal Opportunity Employer
1

☆

LPNs
Full & part time positions available for LPNs 3 11 shift Every other weekend off No rotation of shifts
BETHESDA HOSPITAL
488 2344 ext 37 for appointment
18

LPN
7AM 3PM or 3PM 11PM Meals furnished Holiday & vacation pay In service program Milder Manor Nursing Home 1750 So 20 475 6791 24

Mature woman for part time kitchen work evenings Milder Manor Nursing Home 1750 So 20 475 6791 15

RN
3 11 part time start June 1 Homestead Nursing Home 488 0977 27

LPN
11 7 full time start June 1 Homestead Nursing Home 488 0977 27

Dental Assistant — Neat aggressive willing to work Excellent working conditions 432 6219 for appointment Call Tues & Thurs mornings only 28

REGISTERED NURSES
Immediate openings in
Denver
for
RN'S

Presbyterian medical center in Denver Colorado has positions open for full time part time and on call nurses Permanent or rotational shifts are available in several areas of service

We have special need for ICU CCU medical surgical and maintenance dialysis nursing personnel We offer excellent salary and benefit programs

CALL COLLECT (303) 534 9011 Ext 2401 for more information or send resume to

Presbyterian Medical Center
Personnel Department
1719 East 19th Ave
Denver Colo 80218
Equal Opportunity Employer
26

☆

Registered X-Ray Tech
Full time employment
Certified Lab Tech
Full time employment
Apply Fritzer Memorial Hospital 811 Howell Oxford Ne 68967 308 824 3271 Jerrell Gerdes Administrator 3

NURSE AIDE
Permanent full time days 6 45 3 15 Work in a new modern facility Excellent pay Holmes Lake Manor 6101 Normal 489 7175 3

FOOD SERVICE WORKER I
Trayline
Position in food service area assembling residents trays according to dietary requirements days & evenings available full or part time Every other weekend off
Snack Aide
Position for weekend snack aide responsible for residents snacks & dietary supplies 4 30-9 30 Sat & Sun Call Lancaster Manor 432 0391 ext 226 for appt
An Equal Opportunity Employer
3

ST ELIZABETH MEDICAL RECORDS

ASSISTANT DIRECTOR
Now recruiting for applicant with registration as medical record administrator or an A R T Position requires overall knowledge of medical records plus applicable education Will supervise transcription staff and office personnel in addition to assuming responsibility during absence of medical records director
INFORMATION TECH
Responsible for processing & reviewing patient records Will serve as a medical information source for lay man inquiries & record interpretation Must have some medical terminology background & good typing skills
TRANSCRIPTIONIST
Permanent full time position on rotating shifts & weekends Prefer experience medical surgical transcription but could train applicant with excellent typing skills & medical terminology
Apply Personnel Office
ST ELIZABETH COMMUNITY HEALTH CENTER
473 9351
An Equal Opportunity Employer
27

625 Office/Clerical

MEDICAL ASSISTANT
For Doctor s office permanent part time only will be considered No students Morning & afternoon hours weekdays & Saturday AM Send resume to Journal Star 650 16

ADMINISTRATIVE SECRETARY
Lincoln Public Schools request applications for administrative secretary position Secretarial and office management experience essential for this position $600 per month salary plus excellent fringe benefits Position to be filled in June 1975 Interested persons please send personal resume to P O Box 82889 Lincoln Ne 68501
An Affirmative Action Plan
Equal Opportunity Employer
26

INSURANCE GIRL
Part time Fire & casualty agency experience preferred including light typing & bookkeeping Pleasant 1 girl office 435 3518 435 0037 26

HOVLAND-SWANSON
We have a full time opening in our Credit Office as a collection clerk Mon Sat Thurs off 9am 5 30pm If you are interested contact Personnel Office Mon Fri 10am 3 30pm 2nd floor downtown 27

☆

KEYPUNCH OPERATOR
PART TIME
5 afternoons a week experience required Southwood area 27th & Old Cheney Rd 423 7191 ext 41 27

Receptionist — Answer phone greet our clients & assist our counselors Must be of a helpful energetic nature with good tact & attitude Salary $OPEN Markel s Personnel Call for confidential interview 464 8205 477 6945 27

☆

FILE CLERK
Farmers Mutual of Nebraska has opening for full time file clerk Some office experience required Chance for advancement Excellent company benefits 37½ hr week For appointment call Personnel 432 5334
An equal opportunity employer
27

☆

COMPUTER PART TIME NIGHTS

DATA CONTROL CLERK

Second shift position requires previous adding machine & figure work experience

COMPUTER OPERATOR

Responsible person with previous training & experience Excellent working conditions Apply in person 9 a m 4 p m Mon through Fri Personnel Dept 14th floor

FIRST NATIONAL LINCOLN

An equal opportunity employer
30

JOB OPPORTUNITIES
DOWNTOWN OFFICE NORTHEAST OFFICE
ANDERSON 12th & O 620 NO 48TH
SUITE 301 477 6945 SUITE #1 464-8205

RECEPTIONIST Some clerical including filing duties Good promotion possibilities $400 Call Louise 477 6945

FILE CLERK M F 8 4 30 Filing only no typing Responsible person needed $400 Call Ann 477 6945

DRS OFC P T 4 ½ hours a day 5 days a week Up to $2 75 an hr in 6 mos Also need general office $460 Call Lorrie 464 8205

APPOINTMENT CLERK Schedule physicals Lots of telephone work $405 Call Millie 464 8205

MEDICAL ASSISTANT Need medical terminology Experience or school training $600 + Call Louise 477 6945

CLAIMS ADJUSTOR New field opened up for liberated person Inspect damage reports from policy holders full training program $505 Call Ann 477 6945

RETAIL SALES $7200 $9600 ROUTEMAN $12 000 SALES $9000 + car & all travel expenses Call 464 8205

Markel s Personnel
LINCOLN S EMPLOYMENT CENTER

625 Office/Clerical

New company has opening for secretary with bookkeeping & typing skills Varied duties with real opportunity to grow with business One secretary office in attractive downtown building MAIL resume to Twenty First Century Inc Suite 102 Century Bldg Lincoln Nebraska 68508 27

Counter help wanted full or part time no experience necessary apply Fiesta Cantina 2785 So 17th 30

☆

Public contact, light typing, PBX experience helpful, hours 8-5pm Mon -Fri Transportation necessary Good wages & fringe benefits Call Personnel Office 432-0111
30

IMMEDIATE OPENING
Secretary for 1 person office Wide variety of responsibilities Call 466 1957 for appointment 30

GENERAL OFFICE
Bookkeeping typing working with public good in math Start approx $450 Call for appointment 466 4925 Mr Trook 30

EXECUTIVE SECRETARY
Interested in the retail field? This is a chance to learn many different facets of it as secretary to the president If you are experienced in shorthand dictaphone & typing skills you will enjoy this challenging confidential position which offers many employee benefits including a liberal store discount apply personnel office 5th floor Mon Fri

An Equal Opportunity Employer
BEN SIMONS
1215 O St.
31

SECRETARY
Placement & Student Affairs Dept Typing dictaphone placement credentials reception duties 40 hr 5 day new building Contact Dr Milton Evans for interview 466 2371 Nebraska Wesleyan University 31

Girls Part time Reserve Jobs $3 $5 per hour No Experience needed 220 So 17th St Phone 471 5017 Ask for LoCh and Enlistment in the Army Reserve is required

TEMPORARY ASSIGNMENT
2 or 3 month job Requires shorthand adding machine & statistical typing Call for appointment
KELLY GIRL
1213 M 432 3371
26

☆

LINCOLN PUBLIC SCHOOLS

ACCOUNTS PAYABLE AUDITOR
Experience necessary Degreed person preferred Salary $8 029 $8 362 depending on experience

ASSISTANT ACCOUNTS PAYABLE AUDITOR $3 35 per hour $6 968 annually Experience with payroll auditing & or bookkeeping desirable

Excellent fringe benefits include major medical & hospital plan paid vacation & sick leave Call 475 1081 ext 213 214 or come in person to Personnel Office 720 So 22 St for application
An Affirmative Action Plan
Equal Opportunity Employer M F
1

Experienced Bookkeeper
Capable of reconciling maintaining general ledgers journals & other supporting data and preparing financial statements Many fringe benefits including a 4 day work week Apply American Optical Contact Lenz Division 4630 Hartley 1

ADMINISTRATIVE SECRETARY
Lincoln Public Schools requests applications for administrative secretary position Secretarial and office management experience essential for this position $600 00 per month salary plus excellent fringe benefit Position to be filled in June 1975 Interested persons please send personal resume to PO Box 82889 Lincoln Nebraska 68501 Affirmative Action Plan Equal Opportunity Employer 2

☆

LEGAL SECRETARY
Experienced Small law firm Shorthand preferred not required Must be able to work under pressure Salary commensurate with experience 432 1095 2

Secretary for advertising agency Must be proficient typist Media Marketing Services Inc 475 8807 2

GENERAL OFFICE BOOKKEEPER
Duties will include processing payrolls & invoices for a computer Must enjoy detailed work be accurate on calculator & light typing 5 day week company benefits Apply in person Thurs May 29 or Fri May 30 to 111 So 66 30

A Better Career
Placement Service

RECEPTIONIST Mature sharp person with outgoing personality type 40 w p m good advancement and potential $400 450

INSURANCE CLAIMS Stable permanent position previous claims or insurance experience helpful $500+

RECEPTIONIST Modern suburban office needs mature person over 25 to do receptionist and general office work type 50 good with figures $416 +

BOOKKEEPER Do general ledgers and financial statements experience helpful 4 day work week Up to $520

SALES SERVICE TRAINEE Career opportunity for person with great attitude mechanically inclined intelligent and versatile Start $7 000

ESTIMATOR Experience reading blueprints and knowledge of building material Up to $650

SERVICE TECHNICIAN Prefer experienced person to service all lines of appliances good with customers $8 500 11 000

Plumbing Sales	$700 800 + comm
Furniture Repair	Open
General Office	$375 400
Booking Agent	Potential Great
Building Material Sales (retail)	$600 800
Manager Trainee	$550 600
P R Secretary	$450 550
Keypunch	$425
Auditor	$800 850
Electronic Engineer (exp)	$12 000 +
Labor	$2 75 hr

Always professional and friendly service
625

GATEWAY OFFICE
333 No Cotner
Plaza Bowl Bldg
PH 464-0686

EXECUTIVE SECRETARY
Career opportunity for executive secretary Required excellent shorthand transcription & typing skills Good command of grammar & punctuation Must be able to work under pressure & deadlines

Excellent benefits include paid holidays vacations health & medical insurance and retirement program

Salary commensurate with qualifications

Forward resume including education employment history & salary requirements to

SQUARE D COMPANY
1717 Centerpark Rd.
Lincoln, Ne. 68512
An Equal Opportunity Employer
625

625 Office/Clerical

Part time secretary for life and casualty insurance office Typing transcribing & record keeping skills necessary Experience in casuality insurance helpful For personal interview call 475 2668 8 a m to Noon Tuesday through Friday 28

Computer Operator
Opening for computer operator in a growing installation B 3500 experience preferred but will consider other qualified personnel with experience on medium to large systems Midnight to 8am shift Top fringe benefits & excellent working conditions Call 341 2904 ext 204
Farm Credit Banks
19th & Douglas Omaha Neb
An Equal Opportunity Employer
27

CONTROL CLERK
Our Credit Dept needs an experienced person who will be concerned with entries of our accounts receivable activity which is kept on our computor Some typing required & a high competence in figure accuracy To be trained for position of Assistant Credit Manager Good starting salary 40 hr week excellent fringe benefits free parking
GOOCH FEED MILL CORP
540 South St 477 4161
An Affirmative Action Plan Employer 1

KEYPUNCH OPERATORS
TEMPORARY
We need experienced keypunch operators to be on call for interesting temporary assignments Top pay No fees Apply tomorrow
MANPOWER
122 North 11
An Equal Opportunity Employer
3

EXECUTIVE SECRETARY
NEW POSITION open for a responsible and congenial secretary If you are experienced in typing shorthand and in the use of the dictaphone with a good command of grammar and punctuation this may be the right opportunity to advance yourself Duties are varied and interesting Excellent fringe benefits with group insurance sick leave vacation and holidays Call James Cashin for an appointment 477 0533

CABLEVISION
401 South 21st

AN EQUAL OPPORTUNITY EMPLOYER
3

☆

COMPUTER OPERATOR
Person needed 8 4 30pm Mon Fri IBM 360 model 30 DOS Experience helpful Profit sharing group insurance Contact Bob Niemann 432 6551
FLEMING FOODS COMPANY
1601 Pioneers Blvd
Lincoln Ne 68501
An Affirmative Action Plan
Equal Opportunity Employer
3

Secretary Bookkeeper
Immediate opening for individual to assist in full accounting functions of federal grant agency Some accounting background preferred Full time excellent benefits Call 432 2825
Nebraska Regional Medical Program
An Affirmative Action Plan
Equal Opportunity Employer

☆

HARRIS Laboratories, Inc
Secretarial position with variety Requires general office experience & ability to work with people Accurate typist Dictaphone For appt call 432 2811 27

☆

Pricing clerk for small office knowledge of bookkeeping helpful but not necessary 5 day week vacations and insurance benefits Lincoln Journal Star Box 678 3

D/P OPERATOR
Need someone to work as keypuncher & computer operator for small service bureau Excellent future potential Experience not required but must be good typist Salary open Call 432 4108 27

TYPIST
and general office duties downtown area Prior insurance office experience helpful but not essential Send typed resume to Box 81277 c o Mr Doyle Lincoln NE 3

Cashier Typist
Mature female needed to function as cashier typist Ability to meet the public & experience necessary For interview call Ron Wilhelm at 464 0661
MEGINNIS FORD
3

LINCOLN LIBERTY LIFE INS. CO.
CLERK TYPIST
Immediate opening for person with good typing skill Facility with numbers a must By appointment only 432 1283 An equal opportunity employer 3

CLERICAL DIVISION TAKING APPLICATIONS FOR TEMPORARY ASSIGNMENTS FOR MORE INFORMATION CALL 464 2411
WESTERN TEMPORARY SERVICES
26

630 Retail Stores

Part time cashier mornings Mon thru Fri For appointment 477 1802 31

Woman familiar with office work typing posting & filing Full time or part time From 5 9 hours per day Apply Tues Fri United Rent Alls of Lincoln 710 No 48 3

Man over 21 for local delivery & general store work Neat appearing & willing worker desired For full time year around work Hospitalization insurance paid vacation & retirement program Apply Tues Fri at United Rent alls of Lincoln 710 No 48 3

Full time grocery checker Apply in person Schrier s Market 10th & South 3

635 Sales/Agents

GOOD INCOME selling our Ladies Wigs at discount prices party plan Store sales etc Confidential plan free Dakota Wigs Box 602 Huron S D 57350 20

Looking for an exciting job with unlimited earnings? Join the Real Estate profession! We need 2 full time real estate sales associates You will be working with clients in marketing some of Lincoln s finer homes Office in busy location & very comfortable working conditions Aptitude test is available for those not presently licensed Call for an appointment 483 2283 Ask for Darrell or Ina WURDEMAN REAL ESTATE CO LINCOLN 23

Earn $95 weekly working evenings! No canvassing Car required 466 6642 24

REAL ESTATE SALESPEOPLE full time You will be selling some of Lincoln s finest new homes plus our regular listings We will train you to pass the real estate exam If you already have a license we will train you in our method of selling If you qualify and are selected we will make sure you have a steady income right after you are licensed Call our sales manager Dorothy Barrow 489 6517 for an interview Hub Hall Real Estate 27

MANAGEMENT TRAINEE
Strong aggressive sales person Shoe sales experience preferred Strong guarantee plus good benefits Call for appointment Mr Thielen 466 1340 27

A REAL Opportunity
For the man looking for a position with a solid future advancement fringe benefits complete training & lead program Income $600 & up per week Marketing a new farm program direct to the farmers Contact Home Office for Bob Johnson 402 339 5989 Omaha Ne 30

WORDPLAY

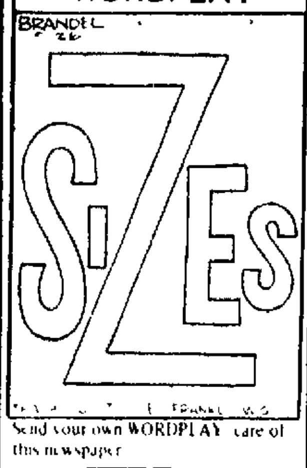

Send your own WORDPLAY care of this newspaper

635 Sales/Agents

Let us tell you how you can earn $18 750 in the next 12 months by making only one sale per week Mr Funk 475 4277 12

ATTENTION
Make Extra Money For Vacations

SELL JOURNAL STAR NEWSPAPERS

After school & weekends on good downtown corners Have plenty of your own spending money We train you & give you good supervision

APPLY IN PERSON
TO MR PATTON
STREET SALES
JOURNAL-STAR
926 P ST.
20

☆

10 LADIES
Needed immediately for telephone work Salary + bonus Apply in person only 10am 4pm Century Square Court Bldg 620 No 48 Suite 114 See Mrs Copening Lincoln Merchants Golden Checks 31

BE A CITY DIRECTORY REPRESENTATIVE

We need 4 Sales Representatives for Immediate Employment You will call on Business and Professional People only We furnish the leads and 80% renew annually We pay you a salary while learning then a higher than average commission and a liberal bonus We pay the hospital insurance and retirement Sales experience not necessary Just the desire to get into Sales Telephone experience helpful For a personal interview contact Mr David Rowen at Room 1003 Sharp Building or for an appointment call 475 3253
R L POLK & CO
AN EEOC EMPLOYER M F
26

AVON
TURN TIME INTO MONEY selling quality products in your own territory I ll show you how Call 432 1275 or write Journal Star Box 656
26c

☆

Expanding sales force needs 4 aggressive younger sales people for new & used car sales Demo plan paid vacation insurance & excellent working conditions Apply to Deans Ford 475 8821 2

☆

Experienced truck salesman preferred car insurance paid vacation many other extra benefits excellent income opportunity Apply to Deans Ford 475 8821 2

☆

SALES TRAINEE
Start a career in our training program designed to make you a competent salesman Pegler & Company distributes groceries restaurant supplies equipment & a complete line of office furnishings to the institutional trade

Good salary group insurance retirement plan paid vacations Phone 432 1031 or write for appointment

PEGLER & COMPANY
1700 Centerpark Rd
Lincoln Ne 68501
An Equal Opportunity Employer
2

ROUTE SALES
Due to reorganization we have an opening for a reliable married person looking for a steady & secure career position This could be the opportunity you are looking for
WE OFFER
Opportunity to earn $10 14 000 you very first year guaranteed weekly salary + commission up to 2 weeks paid vacation the first year complete training program with pay company insurance & retirement plan We furnished vehicle & all vehicle expenses
QUALIFICATIONS
Must be married have good work record self starter & a need to earn an excellent income For confidential interview write Mr Solko at 5033 Southwood Cr Lincoln 68512
An Equal Opportunity Employer
MALE — FEMALE
26

☆

True salary + bonus This is to allow you to acquire the knowledge necessary to become a professional in the insurance industries An intensive 3 year training program prepares you to work in life health pension profit sharing retirement program & group Management opening upon completion of program For an appointment call 475 7004 3

635 Sales/Agents

CULLIGAN WANTS YOU!!!

Professional salesmen & saleswomen

WE OFFER
1 Qualified leads
2 Excellent commissions paid weekly
3 Salary during training + commissions
4 Opportunity to earn over $1500 monthly
5 Incentive program

YOU OFFER
1 Sincere desire to work
2 Sincere desire to learn
3 Own car
4 Good appearance
5 Strong desire to earn a lot of money

CONTACT Barb DeRock
432 3351 from 9am noon

Culligan Water Cond Inc.
1371 So 33
3

TEXAS CHEMICAL COMPANY
Excellent income plus cash and car bonuses fringe benefits field training schooling at company expense Territory available to service protected Industrial Accounts Write confidential letter to L G Crawford, President Box 52 Fort Worth Texas 76101, for personal interview Please give phone number 27

SEE FOR YOURSELF
Local Amway distributors are enjoying extra income, we show you how For interview 475 2239 4

DO YOU HAVE SALES ABILITY? We have OPPORTUNITY, repeat sales pleasant work advancement For interview send your qualifications to Amway Distributor PO Box 30232 Lincoln Or call 475 2239 4

640 Technical

☆

SERVICE MAN
Large local company needs a person with training & experience in servicing space heating & cooling equipment Green s 2747 No 48 1

645 Trades/Industrial

BODY MAN
Experienced Lincoln s Leading & cleanest body shop top wages uniform benefits insurance plan company benefits Air conditioned See Al or Hank
Mid-Town Body Shop
332 So 19 432 5753
20

TOOL MAKERS
Our proto type machine shop is expanding to second shift Positions require 2 years experience to construct molds for plastic injection Will also involve some prototype work Beginning wage depending on skill & ability 10% hour shift differential Comprehensive benefit program

Apply in person to
ISCO
4700 Superior
An Equal Opportunity Employer
27

Wanted D 9 cat operator experienced only Schwarck Quarries 423 4464 27

SERVICE MANAGER
Prefer Ford experience Good technical knowledge necessary but we need a man who can MANAGE his department Fine opportunity for the right man Contact Earl Moses at Moses Ford Mercury York Neb 68467 Phone (402) 362 3326 27

☆

Wanted Experienced diesel semi driver Must be 25 (402) 826 3368 30

☆

BOTTLE SORTERS
A woman to sort bottles must be able to handle cases of empty bottles weighing 35 lbs Apply in person only

PEPSI COLA BOTTLING CO
643 So 25th
31

Cabinet shop millman permanent position Ray s Custom Cabinets 464 4082 435 8484 eves 31

☆

PRODUCTION WORKER
A man to work on a production line must be in good health & be able to handle cases weighing 55 lbs Apply in person only

PEPSI COLA BOTTLING CO
643 So 25th
31

LABORERS
Wanted at Mahoney Park Golf Course Apply at 78th & Adams St at 8am 1

Plant Superintendant
A sheet metal fabricator located in east central Nebraska needs experienced plant superintendant RESPONSIBILITIES
Overall shop production Management of 100 man work force
EXPERIENCE NEEDED
10 years supervisory in metal fabrication Must be familiar with machinery tooks dies & welding Labor relations
Offering competitive salary and fringe benefits Submit resume to Journal Star box 673 1

☆

Wanted EXPERIENCED OFFSET PRESSMAN with references Apply in person
WOODRUFF PRINTING CO
1000 Que
2

Wanted — slip form superintendant slip form foreman Slip form carpenters Wanted on large overseas project Good wages Tax benefits living allowance Apply To Jarvis International Corp 2934 Arnold Ave, Salina Kansas or call Tom Bishop 913 823 2263 28

THIS COMPANY EXISTS BECAUSE OF ITS SALESPEOPLE

IF YOU ARE AN $18-$25,000 CALIBER SALESPERSON WE'D LIKE TO MEET YOU PERSONALLY

National Chemsearch the most progressive sales division of one of the fastest growing and most successful industrial corporations in America
We are looking for an individual with desire determination and "stick-to it iveness" a person with a feeling for people The exceptional quality of our industrial products and their use by virtually every type of account creates an ideal opportunity for this person

WE OFFER
- Up to $300 per week drawing account
- Realistic territories that build repeat business
- Territories never cut
- Extensive field and product training
- Opportunity to advance into sales management
- Outstanding fringe benefits
- No overnight travel
- Background in chemistry of chemical sales not required

If you have a stable employment record, a successful sales background, or a sincere desire to enter a sales career, I'd like to talk to you personally

To arrange a personal and confidential interview
CALL JERRY LEVINE (COLLECT)
Tuesday, May 27 after 9:30am
(402) 475-4011

NATIONAL CHEMSEARCH
222 South Central
St. Louis, Missouri 63105
An Equal Opportunity Employer
635
© 1974 by National Chemsearch a division of USAchem, Inc

645 Trades/Industrial

FULL TIME & PART TIME employees needed for small manufacturing plant Top wages to qualified people Apply in person to Mr Anderson 610 L between 8-9 a m or 5-6 p m 3c

Semi drivers needed Bentzinger trucking Martell 794-5455 27

☆

WANTED
Experienced diesel farm & heavy equipment mechanic top pay insurance pension & year round work Call Tom or George 402 624 2995 or write
FLAVORLAND INDUSTRIES INC
Mead NE 68066
3

SAT. MORNINGS
Experienced man wanted to grease trucks equipment etc furnished See or call Ernie Hudson,
Pepsi-Cola Bottling Co.
643 So 25th 432 7625
3

INDUSTRIAL DIVISION TAKING APPLICATIONS FOR TEMPORARY ASSIGNMENTS FOR MORE INFORMATION CALL 464 4211
WESTERN TEMPORARY SERVICES
26

ORDER FILLER
FOR DISTRIBUTION CENTER
Packing filling & pricing Women preferred Fringe benefits Apply in person 8am 4pm
CENTRAL STATES DISTRIBUTORS INC
6363 North 70
3

650 Part Time

COUPLES who enjoy meeting people working together As little as $15 gets you started in a business of your own We assist Phone local Amway distributor & get the whole story Call 477 9691 or 488 5701 29

Are you ambitious & willing to work part time for extra money? Unlimited earning potential will train call 489 0682 after 3pm International Marketing System 27

THE ARMY RESERVE
IT PAYS TO GO TO MEETINGS
VETERANS!
Army Air Force Navy and Marine Corps Veterans You can earn up to $72 88 for 16 hours work a month $20 000 full time life insurance for only $3 40 per month and PX privileges (in Lincoln) two days a month included
WOMEN!
Start earning $3 32 an hour immediately attending evening or weekend Reserve meetings 16 hours per month Rapid promotions to $3 45 or $3 59 per hour Spend only two weeks away from Lincoln attending basic training (You will earn $200 or more) Yearly Income can be $800 to $1000 You may qualify for this program if you have a civilian acquired skill such as typing $20 000 full time life insurance at $3 40 per month available Ages 17 to 35th birthday are eligible
MEN!
Army Reserve units in Lincoln need men with or without military experience We can train you and pay you $340 a month for four months or more Job areas include Radio Repair Mechanics Carpentry Power Generator Operators Administrative and Logistics Techniques Leadership Training Draftsman Wireman Wrecker Operator & Truck Driver High school graduates can earn weekend Reserve meeting pay before they depart for four months active training
FOR INFORMATION ABOUT THE ABOVE PROGRAMS PHONE 464 6391 OR STOP BY THE ARMY RESERVE CENTER 2000 NORTH 33RD STREET LINCOLN ENLISTMENT IN THE ARMY RESERVE IS REQUIRED IN THESE PROGRAMS

Need part time help some evenings & weekends Apply Treasure City Automotive Dept 4200 So 27 1

Dog lover wanted to care for show dogs when owner is traveling 483 1114 1

Part time experienced typist voucher clerk receptionist 20 hours per week Between 8 & 5 Monday Friday Phone 472 3477 2

TEACHERS
Earn extra money part time Call 489 4303 for appointment 2

3 part time attendants needed Derby Refining Co 216 West O 2

*PART TIME phone work No selling Pleasant voice necessary Call 432 5315 ask for Lil 3

Need neat appearing young man 18 or over for part time parking work Day and night hours available Good set up for summer school student
AUTO PARK
1309 Que St
28

655 Help Wanted, Miscellaneous

APT HOSTESS
Middle aged lady hostess of apt building in exchange for 1 bedroom apt Write Journal Star Box No 651 Give age & references

LAUNDRY MANAGER — Alaska Opportunity Being held back in your present position? Modern 36 000 sq ft plant requires aggressive take charge Laundry Manager with industrial & linen supply experience Tim Crawford c/o Alaska Cleaners 615 W Fireweed Lane Anchorage Alaska 99503 11

Custodian wanted must have transportation Apply 8 30 3 30 call 477 1503 26

SECURITY GUARDS
Full time or weekend part time Apply in person 3 30 N 11 27

Girl to work weekends — holidays approximately 30 hour week Call Avis Rent A Car 432 [illegible] 27

Experienced floral designer — immediate opening Excellent working conditions Burton s Flowers & Gifts Piedmont Center 489 9359 30

Waitress Wanted! 4 11 No Sundays 1917 O 435 9636 20

☆

Needed — 1 drummer apply in person between 1 & 3 weekdays rear entrance Uncle Sam s 25th & O 31

Need 2 dependable couples to start June 7 Early morning daily delivery to newspaper boys & customers 1 area north of O & 1 area south of O Good part time income 489 8393 489 8395 20

Man needed for dock loading truck stocking freezers etc Good company benefits Apply Lincoln Poultry & Egg 20th & M 1

Full & Part time service station help Pierson s Texaco Interstate 80 & Cornhusker Hwy No phone calls 1

LUNCHROOM COOK
School lunchroom manager and cook for 1975 76 school year Lincoln Lutheran Junior High 1100 North 56th 464 5050 1

OFFICE CLEANING
5 30-9 30pm, downtown location, stable women & men Apply Nebraska Job Service, 1410 Q
1

Full time station attendant, 18 or older with some mechanical background Good pay & commission Apply at Interstate Mobile Pleasantdale NE 30

Experienced service station attendant over 21 Fosters 66 70th & Vine 2

CUSTODIAN
Floorbrite Building Services
Need mature dependable person to work part time evenings 6 10pm 5 days per week 3235 No 35th
An Equal Opportunity Employer
26

$300 PER PERSON
Wanted — 2 males OR 2 females for 24 hour/day live/in study at department or Pyschology UNL 28 consecutive days beginning June 9 Must have lived together 1 year 18 50 years old good health Room & board included For interview call 472 3721 ext 47 1 4pm Mon Fri 2

Need dependable couple with reliable small car for early morning daily delivery to newspaper customers West O & Air Park salary $42 per week + 489 8393 489 8395 23

655 Help Wanted, Miscellaneous

Reliable couple to manage small downtown hotel Apt furnished 432 3610 3

SECURITY OFFICERS
Pinkerton s Inc has immediate openings for full & part time guard positions in Lincoln No experience necessary liberal benefits Uniforms & equipment furnished Must have good background car and telephone Apply to Mr Bell at the Air port Holiday Inn Tuesday May 27 11am 5pm and 6 8pm
An Equal Opportunity Employer
27

IDEAL FOR RETIRED PERSONS
Need dependable help for janitorial work 5pm 9pm Apply 922 Terminal Bldg 432 0105 3

TELEPHONE SOLICITORS
INFLATION FIGHTER
Interesting telephone work at home work your own hours own expenses materials furnished Call 432 7611
An Equal Opportunity Employer
3

Need dependable couple with reliable small car for early daily delivery to newpaper carriers & customers Downtown Belmont & surrounding area $55 a week No collections 489 8393 489 8395

Concession Help Counter people handyman or couple For Midwest & Canadian Fairs starting immediately until Oct Living quarters provided Good treatment & wages straight truck drivers preferred No drinking See Bill at Popcorn Trailer Thomas Shows Sears Gateway after 4pm daily thru Mon or phone 475 6897 26

☆

Long distance diesel truck driver from Texas to Minnesota Must be experienced Apply in person Raymond Foreman Crete Ne 3

MOTEL MANAGER
Couple wanted to manage 24 unit motel For more information call
GIL GRADY & ASSOC INC
3031 O St Lincoln Neb 68503
402 432 7900
3

☆

Need someone for refuse route full time 6 days per week prefer married Must have drivers license Starting salary $140 per week 435 7167 3

WANTED; A COUPLE
to live on and maintain a farm estate in a Midwestern state Private air conditioned home provided Permanent full time position for a man with farm machinery and mechanical experience and a part time position for a woman to do landscape watering light mowing and house cleaning Both must be dependable capable and willing to work Man s responsibilities include repairing maintaining engine tune ups welding mowing wiring carpentry fencing etc Advise if you will complete a detailed application and work background questionnaire if mailed to you To be considered your initial reply must include your present salary age (s) work background health background and family information Reply to Journal Star Box 675 27

☆

HARRIS LABORATORIES, INC
Needs volunteers to participate in clinical testing of pharmaceuticals Males ages 19 55 No known drug allergies Excellent pay for weekend hours Call 432 2811 Mon Fri 8 30am 4pm 3

TEMPORARY — Deliver tickets for American Legion Baseball 9 5 Tue thru Fri Must have proof of insurance Compact car most desirable Apply 9AM Tue ready to work to Paul Pinder Room 2 Congress Inn No phone calls 27

660 Situations Wanted

Licensed daycare mother experienced well qualified ex teacher 23rd & South 435 8527 27

EXPERIENCED TYPIST Will do typing in my home — Call 489 8730 31

Small signs painted logos made — College Student For information 489 3311 2

PRIVATE SWIMMING LESSONS all ages Qualified experienced instructor Antelope Pool 489 3089 31

Experienced lady/ desires house cleaning or cooking references Own transportation 475 7178 26

Summer work — Farm background Loader & Dump truck operator 488 1546 28

Couple will do housecleaning & yard work Call 783 2349 3

Available to do house cleaning and gardening Call mornings 477 4084 29

662 Will Do Baby Sitting & Child Care

MARY MOPPET
CHILD CARE CENTERS
2205 HWY 2 — 475 8557
3900 Vine — 466 6341
265 So 84th — 489 9120
4330 Cornhusker — 466 9394
4

Ironing — pickup & delivery Reasonable 432 6115 16

Child Care Swimming & other activities My home close downtown 475 667[illegible] 31

Rosemont Alliance Day Care Center 2600 No 70th Openings available Open 6 30 a m 6 p m 5 days all year ages 2 ½ thru school Licensed — college trained teachers — classes divided by age New facilities Call 466 2523 27

Will babysit my home day or night own children experienced Mon Fri 799 2567 Air Park 26

Country babysitting 3 ½ miles south of Lincoln Potty trained & up 6 years experience babysitting 488 8521 27

Openings available for children 2 ½ 6 at Young Childrens World a Montessori Educare Center Summer or Fall Pre school or daycare schedules available Please inquire 489 4366 Nights 477 9536 28

Will do babysitting My home West gate area 432 1510 30

Would like to babysit 1 child over 2 for summer Also Friday night baby sitting any age 22nd & E 432 2651 30

Experienced babysitting swimming facilities ages 3 & up Dawes School & Goodyear area 464 2242 10

Will babysit any age 4033 Cleveland 464 1037 1

Will do babysitting my home Day time hours Call 432 9631 1

Licensed sitter has openings reasonable references Vicinity 23rd & Holdrege 432 2459 1

Aunt Mary s Nursery vacancy licensed fenced yard 2201 Holdrege 477 1021 1

Need a babysitter? Will babysit age 8 months 5 years Mon Fri Mrs Prenosil 477 2883 1

Child Care — Licensed 3 yrs & up days 4935 Huntington 466 3258 3

Responsible sitter for 5 & 6 year olds Summer only 40th & Calvert area Call before May 30 489 5629 after 5 30 27

665 Employment Agencies

B-Placed
Employment Center 483 2827
48th & Hwy 2 Sutter Place Mall
2

AA PERSONNEL OF LINCOLN
Suite 8 483 2514
5625 O Street Free Parking
26

There s more than meets the eye in our jobs If you re a recent H S grad interested in travel and challenges and you d like to choose from among a wide variety of career training opportunities (we have more than 70 specialties) look into Navy Opportunities Find out if you can qualify by calling 489 4930 or stop by 115 S 66th St 655

Needed recent H S grads willing to work hard in return for the best in career training travel adventure challenge and benefits including medical care food housing and 30 days vacation each year Must relocate For details call Navy Opportunities 489 4530 or drop by 115 S 66th St 655

704 Apartments, Furnished

21ST & WASHINGTON
Spacious 2 bedroom attractively furnished utilities $195 432 3610 26

ALL UTILITIES PAID
Nice efficiency in College View Central air 432 7950 8

48th & Madison — Large 1 bedroom air parking $115 467 3023 466 0928 29

Nice 1 & 2 bedroom apt close to university air conditioned utilities paid 432 3809 30

1630 H — Senator Apts 1 bedroom Available now Near Capitol 31

1 bedroom near Wesleyan North east Lincoln couple 466 5110 31

623 So 18 — Newer 1 bedroom central air laundry parking no pets $170 423 4491 475 4630 11

1011 West Dawes & 1835 D — Large efficiencies air utilities $115 477 2854 3

116 So 27 — Living room dining room 2 bedrooms kitchen & bath $180 utilities paid Also 3 rooms private bath $130 utilities paid Lease & deposit no pets Appointment only 477 9666 2

10th & L Bachelor Apts
Men or women — Everything furnished Kitchenette air conditioned Maid service Call 432 5218 8am 11 30am 2

20th & WASHINGTON
Living room with woodburning fireplace kitchen 1 bedroom & bath all large rooms 432 3542 2

1114 "G"
1 bedroom new excellent location no pets $155 plus electric Lease and deposit 483 2700 3

Available Immediately
Cozy 1 bedroom in excellent North east location Carpet air share garage Utilities paid Move in May 7th $135 plus deposit Call now 489 9098 3

5143 Cleveland 1 bedroom Air Parking No pets 464 4105 794 6545 16

24th & J — Efficiency $110 plus utilities & deposit 477 8356 16

☆

New 2 bedroom apts at 1520 D walkin closets off street parking vanity air all utilities paid short lease available May 15 435 3470 after 5pm 17

639 No 27th — 4 rooms bath $130 couples only 488 9202 475 7646 6

REAL NICE
One bedroom in newer brick bldg Carpeted air conditioned $160 $165 ART JOHNSON REALTY 477 1271
7c

5043 Huntington — 1 bedroom furnished air garage single or couple $135 deposit electricity June 3 466 2524 18

714 SO 17TH
2 bedrooms air conditioned carpeted nicely furnished $160 for 2 $ 75 for 3
489 1414 477 2983 423-6698
7

1610 L St
(Close downtown)
One bedroom air conditioned nicely furnished off street parking $160
489 1414 477 2983 423 6698
7

Trailer apartments — working girls $60 & up See evenings between 7 8 640 West Cornhusker 432 7931 19

☆

Rent A TV Air Conditioners
Black & White Color TV
Furniture & Appliances
ACE TV 2429 O 432 8000
8c

1035 SO 17
Palisades remodeled 4 rooms attractively furnished carpeted draperies utilities $150 435 2284 432 3610 9

Capitol Area — Large 1 bedroom apartment All utilities paid except electricity $100 $115 Adults 505 So 14th 8

1739 G
One bedroom air conditioned carpeted attractively furnished $140 plus electricity
477 2983 423 6698 475 2553

ATTENTION—STUDENTS
Will lease for summer months only Prices from $95 $210 423 4491 20

NEWER
Available June 1 1 bedroom all electric shag carpeting private parking laundry cable TV 16th & E $155 $165 plus electricity Larry Boward 464 9690 or Gold Key Realty 489 0311 26

1712 Washington
2 bedroom nicely furnished air all utilities paid except electrical no pets $17[illegible] + deposit 477 3454 20

1403 E
Large one bedroom air conditioned nicely furnished carpeted $145 plus electricity
477 2983 423 6698
9

RENT GREAT FURNITURE
INTERIORS DIVERSIFIED
1230 South St 432 8851
9

315 No 31 — Clean first floor 3 rooms reasonable 477 1425 10

56th & Huntington modern 1 bedroom air nicely furnished $140 786 2653 10

930 C Newer 2 bedroom lease & deposit $200 plus electricity no pets 423 2663 23

2030 J 1535 F
Studio apts Ideal for one or 2 people $140 + Electric Deposit & lease 483 2700 2

2740 R — Two 1 bedroom apts $ 00 & $115 Utilities paid $50 deposit 435 5532 435 7765 423 4021 23

DYNAMITE

1 & 2 bedrooms — New — Now & June 1 — Close in — Loads of super furniture — Single or king beds — Huge closets — Drapes laundry deep shag — Free TV line — Air low mileage a cream puff

ALL UTILITIES PAID
$175 & $220
3 6 9 & 12 month lease
435 3470 475 2522 488 1731
See our progress 1123 F
20

6727 Fairfax private upper 3 rooms & bath air bus parking $100 Deposit Utilities paid Single June 1 466 1363 24

877 No 26 1 bedroom air carpeted $128 435 3822 477 8356 12

Downtown 1 bedroom apt cable TV air conditioning recently redecorated 432 1384 days 423 6023 evenings 13

Across from Capitol efficiency & large 1 bedroom Air conditioning appliances carpeting newly decorated 477 4102 475 4433 24

1435 D — Beautifully furnished 1 bedroom dishwasher lots of closets air no pets $15[illegible] + electricity & deposit Also lovely studio apt $140 + electricity & deposit 423 2663 14

David & Deweese
Near new 2 bedrooms all electric carpet drapes appliances central air no pets $250 [illegible] 466 4413 22

1038 So 16 Attractive bedroom 6-plex carpet air $ [illegible] for person or married couple 423 2592 25

1915 B Attractive 1 bedroom 6-plex carpet air $ [illegible] for 1 person or married couple [illegible] basement apt $ [illegible] 423 2592 25

302 So 28 4 rooms bath 2nd utilities no pets 435 2705 25

[illegible] So 11 Exceptionally large 2 bedroom utilities paid adults 477 6105 25

Wesleyan [illegible] bedroom deluxe 6-plex No children or pets $165 plus electricity 423 6233 26

[illegible] large 2 bedroom 1½ baths [illegible] for 4 $ 95 Available June 466 [illegible] 432 7100 15

[illegible] efficiency shag washing facilities parking air $120 utilities paid 435 6340 423 3569 15

[illegible] rooms bath utilities paid see after [illegible] 435 8781 4

[illegible] bedroom Air utilities paid $ 30 $50 deposit Available now 464 5648 26

NewspaperARCHIVE®
NewspaperARCHIVE®

615 Clubs/Restaurants

COOK
Shoemaker's, 4500 West O"
30

THE DONUT STOP
Salesgirl needed, 11pm-6am. Apply in person before noon. 27th & "O". 2

Experienced night broiler & sauce cook, banquet & volume cooking experience helpful. Excellent starting wage & company benefits. Apply in person. 5250 Cornhusker Hiway Holiday Inn Northeast. 2

KITCHEN HELP & WAITRESSES
5½ day week. No Sat. afternoons or Suns. Holidays off. Inquire in person. CORK'S CAFE, 6209 Havelock Ave. Leroy Wittmier
2

WAITRESS
Experienced 2pm-10pm. Shoemakers, 4500 West O. 3

COOK NEEDED
Day & night work, 40 hr. week, Call for appointment, 435-2902, Mr. Keller or Mr. Haddal. 3

Kitchen help for vending company commissary, must be able to work weekends, 475-9581 ext. 422. 3

DRIVERS WANTED CHICKEN DELUXE
Eves., Suns., holidays. Clean, neat must be 18 or over; have clean driving record. Apply in person after 3pm, 115 So. 25. 3

ST ELIZABETH
GALLEY TECHNICIAN
Permanent full time position working in galley kitchens on patient floors, successful applicant will be responsible for final preparation of patient meals. Hours, 7am-6pm, 4 days per week with every other weekend off.
CAFETERIA WORKER
Permanent full time position for relief worker in ultra modern employee cafeteria. Experience preferred but could train the right applicant. Rotate shifts, 5:45am-2:15pm & 11am-7:30pm, with rotating days off.
COOK
Experienced cook needed immediately for part time employment. Hours, 7:30-11:30am., Mon.-Fri. No weekends.
Apply Personnel Office
ST. ELIZABETH COMMUNITY HEALTH CENTER
473-9351
An Equal Opportunity Employer
27

620 Domestic/ Child Care

Semi-vacation, general housework, cooking for one lady. June 8 thru Sept. 4, in Colorado mountains. Write Journal-Star Box 647. 13

Babysitter needed, 33rd & Que area. Call after 6pm, 475-1272. 26

Non-smoking babysitter for 15 mo. boy. Your home. 20th & High area. Mon.-Fri. 423-5454, after 6PM. 30

HOUSEWORK, IRONING & CLEANING. SOUTH PART OF TOWN. MON., TUES., WED., THURS., 11:30 TO 3:30 . MUST HAVE OWN TRANSPORTATION. 432-1275. 30

Wanted: Babysitter, in vicinity of Harbour West Trailer Court or South St. From June 25-Aug. 29. 7am-3:30pm. 477-5893 after 5pm. 26

Babysitter wanted. Belmont area. Call before 3pm. 432-3537. 31

Part time sitter for boy 11, in Beattie-Irving area. Prefer home with child similar age. 423-2502 after 6. 1

Babysitter for 9 yr. old girl, 10 yr. old boy. Light housekeeping in northeast Lincoln. Call after 6pm weekdays, all day Sat. & Sun. 464-6609. 1

Babysitter needed, for summer, 33rd & Pioneer, 489-8465. 1

Infant care needed, my home, Part time, references needed. 489-7457. 1

Reliable lady over 40 to do babysitting in my home. Call after 5pm. Northeast Lincoln area. 464-4782. 28

Happy Time Center
SUMMER OPENINGS — Licensed child care, 2013 G, Mon. thru Fri., 6:30am-5:30pm. Call 477-7945. 2

Live-in housekeeper, will consider any age. Good working conditions. 477-2854. 2

Need summer supervision for 2 boys 9 & 11, Hawthorne District, 489-4518. 3

Counter and kitchen help needed for new self service restaurant. Contact Mr. Grady at Days Inn Motel. 2410 NW 1_th. 3

622 Hospitals/Nursing Homes

Full time RN's needed for small hospital. Opportunity for experience in all areas of nursing. Excellent pay and benefits. Write Callaway Hospital, Box 55, Callaway, NE. 26

Luna Vocational Technical Institute accepting applications faculty positions Sept. 1975. Practical Nursing, Laboratory Assistant, Dental Assistant, Medical Office. BA, BS, BSN. Desirable location, salary, fringe benefits. Immediate appointment. Contact Jerry Coca, P.O. Box 2055, Las Vegas, N.M. 87701; 505-425-9418.
27

G
Lincoln General Hospital
Has many job opportunities available. We are now providing a personal time bank (personal time off) for all employees who complete 6 months of service. For a complete listing of current job vacancies dial:
435-0092
ANYTIME DAY OR NIGHT
An Equal Opportunity Employer
11

LPNs
Full & part time positions available for LPNs, 3-11 shift. Every other weekend off. No rotation of shifts.
BETHESDA HOSPITAL
488-2344, ext. 37, for appointment
18

LPN
7AM-3PM or 3PM-11PM. Meals furnished. Holiday & vacation pay. Insurance program. Milder Manor Nursing Home, 1750 So. 20. 475-6791. 24

Mature woman for part time kitchen work, evenings. Milder Manor Nursing Home, 1750 So. 20, 475-6791. 15

RN
3-11, part time, start June 1. Homestead Nursing Home, 488-0977. 27

LPN
11-7, full time, start June 1. Homestead Nursing Home, 488-0977. 27

Dental Assistant — Neat, aggressive, willing to work. Excellent working conditions. 432-6219 for appointment. Call Tues. & Thurs. mornings only. 28

REGISTERED NURSES
Immediate openings in
Denver
for
RN'S
Presbyterian medical center in Denver, Colorado, has positions open for full-time, part-time, and on-call nurses. Permanent or rotational shifts are available in several areas of service.

We have special need for ICU, CCU, medical/surgical and maintenance dialysis nursing personnel. We offer excellent salary and benefit programs.

CALL COLLECT: (303) 534-9011, Ext. 2401 for more information or send resume to:

Presbyterian Medical Center
Personnel Department
1719 East 19th Ave.
Denver, Colo. 80218
Equal Opportunity Employer
26

622 Hospitals/Nursing Homes

Registered X-Ray Tech
Full time employment
Certified Lab Tech
Full time employment
Apply Fritzer Memorial Hospital, 811 Howell, Oxford, Ne. 68967, 308-824-3271, Jerrell Gerdes, Administrator. 3

NURSE AIDE
Permanent full time days 6:45-3:15. Work in a new modern facility, Excellent pay. Holmes Lake Manor, 6101 Normal, 489-7175. 3

FOOD SERVICE WORKER I
Trayline
Position in food service area, assembling residents trays, according to dietary requirements, days & evenings available, full or part time. Every other weekend off.
Snack Aide
Position for weekend snack aide, responsible for residents snacks & dietary supplies. 4:30-9:30 Sat. & Sun. Call Lancaster Manor, 432-0391, ext. 226 for appt.
An Equal Opportunity Employer
3

ST. ELIZABETH MEDICAL RECORDS
ASSISTANT DIRECTOR
Now recruiting for applicant with registration as medical record administrator or an A.R.T. Position requires overall knowledge of medical records plus applicable education. Will supervise transcriptionist and office personnel in addition to assuming responsibility during absence of medical records director.
INFORMATION TECH
Responsible for processing & reviewing patient records. Will serve as a medical information source for layman inquiries & record interpretation. Must have some medical terminology, background & good typing skills.
TRANSCRIPTIONIST
Permanent full time position on rotating shifts & weekends. Prefer experience medical/surgical transcription, but could train applicant with xcellent typing skills & medical terminology.
Apply Personnel Office.
ST. ELIZABETH COMMUNITY HEALTH CENTER
473-9351
An Equal Opportunity Employer.
27

625 Office/Clerical

MEDICAL ASSISTANT
For Doctor's office — permanent part time only will be considered. No students. Morning & afternoon hours, weekdays & Saturday AM. Send resume to Journal-Star 650. 16

ADMINISTRATIVE SECRETARY
Lincoln Public Schools request applications for administrative secretary position. Secretarial and office management experience essential for this position. $600 per month salary plus excellent fringe benefits. Position to be filled in June 1975. Interested persons please send personal resume to P. O. Box 82889, Lincoln Ne. 68501.
An Affirmative Action Plan
Equal Opportunity Employer
26

INSURANCE GIRL
Part time. Fire & casualty agency experience preferred, including light typing & bookkeeping. Pleasant 1 girl office. 435-3518, 435-0037. 26

HOVLAND-SWANSON
We have a full time opening in our Credit Office as a collection clerk. Mon.-Sat., Thur. off. 9am-5:30pm. If you are interested contact Personnel Office, Mon.-Fri., 10am-3:30pm, 2nd floor downtown. 27

KEYPUNCH OPERATOR
PART TIME
5 afternoons a week, experience required, Southwood area, 27th & Old Cheney Rd. 423-7191, ext. 41. 27

Receptionist — Answer phone, greet our clients, & assist our counselors. Must be of a helpful, energetic nature, with good tactful attitude. Salary $OPEN. Markel's Personnel. Call for confidential interview. 464-8205, 477-6945. 27

FILE CLERK
Farmers Mutual of Nebraska has opening for full time file clerk. Some office experience required. Chance for advancement. Excellent company benefits. 37½ hr. week. For appointment call Personnel, 432-5334.
An equal opportunity employer.
27

COMPUTER PART TIME NIGHTS

DATA CONTROL CLERK

Second shift position requires previous adding machine & figure work experience.

COMPUTER OPERATOR

Requires person with previous training & experience Excellent working conditions. Apply in person, 9 a.m.-4 p.m., Mon through Fri. Personnel Dept., 14th floor

FIRST NATIONAL LINCOLN

An equal opportunity employer
30

JOB OPPORTUNITIES
DOWNTOWN OFFICE / NORTHEAST OFFICE
ANDERSON 12th & O SUITE 301 477-6945 / 620 NO. 48TH SUITE #1 464-8205

RECEPTIONIST: Some clerical including filing duties, Good promotion possibilitites. $400. Call Louise 477-6945.

FILE CLERK: M-F, 8-4:30. Filing only, no typing. Responsible person needed. $400. Call Ann 477-6945.

DRS. OFC P.T. 4½ hours a day, 5 days a week. Up to $2.75 an hr., in 6 mos. Also need general office, $460. Call Lorrie, 464-8205.

APPOINTMENT CLERK: Schedule physicals. Lots of telephone work. $405. Call Millie, 464-8205.

MEDICAL ASSISTANT: Need medical terminology. Experience or school training. $600 +. Call Louise 477-6945.

CLAIMS ADJUSTOR: New field opened up for liberated person. Inspect damage reports from policy holders, full training program. $505. Call Ann 477-6945.

RETAIL SALES: $7200-$9600. ROUTEMAN: $12,000. SALES: $9000 + car & all travel expenses. Call 464-8205.

Markel's Personnel
LINCOLN'S EMPLOYMENT CENTER

625 Office/Clerical

New company has opening for secretary with bookkeeping & typing skills. Varied duties with real opportunity to grow with business. One secretary office in attractive downtown building. MAIL resume to: Twenty-First Century, Inc., Suite 102 Century Bldg., Lincoln, Nebraska 68508. 27

Counter help wanted, full or part time, no experience necessary, apply Fiesta Cantina, 2785 So. 17th. 30

Public contact, light typing, PBX experience helpful, hours 8-5pm. Mon.-Fri. Transportation necessary. Good wages & fringe benefits. Call Personnel Office. 432-0111.
30

IMMEDIATE OPENING
Secretary for 1-person office. Wide variety of responsibilities. Call 466-1957 for appointment. 30

GENERAL OFFICE
Bookkeeping, typing, working with public, good in math. Start approx. $450. Call for appointment, 466-4925, Mr. Trook. 30

EXECUTIVE SECRETARY
Interested in the retail field? This is a chance to learn many different facets of it as secretary to the president. If you are experienced in shorthand, dictaphone & typing skills, you will enjoy this challenging, confidential position which offers many employee benefits, including a liberal store discount, apply personnel office, 5th floor, Mon.-Fri.

An Equal Opportunity Employer.
BEN SIMONS
1215 O St.
31

SECRETARY
Placement & Student Affairs Dept. Typing, dictaphone, placement credentials, reception duties. 40 hr. 5 day, new building. Contact Dr. Milton Evans for interview, 466-2371, Nebraska Wesleyan University. 31

Girls, Part-time Reserve Jobs $3-$5 per hour. No Experience needed. 220 So. 17th St. Phone 471-5017. Ask for LoChiano. Enlistment in the Army Reserve is required.

TEMPORARY ASSIGNMENT
2 or 3 month job. Requires shorthand, adding machine & statistical typing. Call for appointment.
KELLY GIRL
1213 M 432-3371
26

LINCOLN PUBLIC SCHOOLS

ACCOUNTS PAYABLE AUDITOR. Experience necessary. Degreed person preferred. Salary, $8,029-$8,362 depending on experience.

ASSISTANT ACCOUNTS PAYABLE AUDITOR. $3.35 per hour, $6,968 annually. Experience with payroll auditing & /or bookkeeping desirable.

Excellent fringe benefits include major medical & hospital plan, paid vacation & sick leave. Call 475-1081, ext. 213-214 or come in person to Personnel Office, 720 So. 22 St. for application.
An Affirmative Action Plan/
Equal Opportunity Employer M/F
1

Experienced Bookkeeper
Capable of reconciling, maintaining general ledgers, journals & other supporting data, and preparing financial statements. Many fringe benefits including a 4 day work week. Apply American Optical, Contact Lense Division, 4630 Hartley. 1

ADMINISTRATIVE SECRETARY
Lincoln Public Schools requests applications for administrative secretary position. Secretarial and office management experience essential for this position. $600.00 per month salary plus excellent fringe benefit. Position to be filled in June, 1975. Interested persons please send personal resume to PO Box 82889, Lincoln, Nebraska. 68501. Affirmative Action Plan, Equal Opportunity Employer. 2

LEGAL SECRETARY
Experienced. Small law firm. Shorthand preferred, not required. Must be able to work under pressure. Salary commensurate with experience. 432-1093. 2

Secretary for advertising agency. Must be proficient typist. Media Marketing Services Inc. 475-8807. 2

GENERAL OFFICE BOOKKEEPER
Duties will include processing payrolls & invoices for a computer. Must enjoy detailed work, be accurate on calculator & light typing. 5 day week, company benefits. Apply in person, Thurs., May 29 or Fri., May 30 to 111 So. 66. 30

A Better Career Placement Service

RECEPTIONIST Mature, sharp person with outgoing personality, type 40 w.p.m., good advancement and potential. $400-450

INSURANCE CLAIMS Stable permanent position, previous claims or insurance experience helpful. $500+

RECEPTIONIST Modern suburban office, needs mature person over 25 to do receptionist and general office work, type 50, good with figures. $416 +

BOOKKEEPER Do general ledgers and financial statements, experience helpful: 4 day work week. Up to $520

SALES/SERVICE TRAINEE Career opportunity for person with great attitude, mechanically inclined, intelligent and versatile. Start $7,000.

ESTIMATOR Experience rading blueprints and knowledge of building material. Up to $650

SERVICE TECHNICIAN Prefer experienced person to service all lines of appliances, good with customers. $8,500-11,000
Plumbing Sales $700-800 + comm.
Furniture Repair .... Open
General Office $375-400
Booking Agent ... Potential Great
Building Material Sales (retail) $600-800
Manager Trainee $550-600
P.R. Secretary $450-550
Keypunch $425
Auditor $800-850
Electronic Engineer (exp.) $12,000 +
Labor .... $2.75 hr.
Always professional and friendly service.
625

GATEWAY OFFICE
333 No. Cotner
Plaza Bowl Bldg.
PH. 464-0686

EXECUTIVE SECRETARY
Career opportunity for executive secretary. Required excellent shorthand, transcription & typing skills. Good command of grammar & punctuation. Must be able to work under pressure & deadlines.

Excellent benefits include paid holidays, vacations, health & medical insurance and retirement program.

Salary commensurate with qualifications.

Forward resume including education, employment history & salary requirements to:

SQUARE D COMPANY
An Equal Opportunity Employer
1717 Centerpark Rd.
Lincoln, Ne. 68512
625

625 Office/Clerical

Part time secretary for life and casualty insurance office. Typing, transcribing, & record keeping skills necessary. Experience in casualty insurance helpful. For personal interview, call 475-2668, 8 a.m. to Noon, Tuesday through Friday. 28

Computer Operator
Opening for computer operator in a growing installation. B-3500 experience preferred but will consider other qualified personnel with experience on medium to large systems. Midnight to 8am shift. Top fringe benefits & excellent working conditions. Call 341-2904, ext. 204.
Farm Credit Banks
19th & Douglas Omaha, Neb.
An Equal Opportunity Employer
27

CONTROL CLERK
Our Credit Dept. needs an experienced person who will be concerned with entries of our accounts receivable activity, which is kept on our computor. Some typing required, & a high competence in figure accuracy. To be trained for position of Assistant Credit Manager. Good starting salary, 40 hr. week, excellent fringe benefits, free parking.
GOOCH FEED MILL CORP.
540 South St. 477-4161
An Affirmative Action Plan Employer. 1

KEYPUNCH OPERATORS TEMPORARY

We need experienced keypunch operators to be on call for interesting, temporary assignments. Top pay. No fees. Apply tomorrow.
MANPOWER
122 North 11
An Equal Opportunity Employer
3

EXECUTIVE SECRETARY

NEW POSITION open for a responsible and congenial secretary. If you are experienced in typing, shorthand and in the use of the dictaphone with a good command of grammar and punctuation, this may be the right opportunity to advance yourself. Duties are varied and interesting. Excellent fringe benefits with group insurance, sick leave, vacation and holidays. Call James Cashin for an appointment, 477-0533

CABLEVISION
401 South 21st

AN EQUAL OPPORTUNITY EMPLOYER
3

COMPUTER OPERATOR
Person needed 8-4:30pm. Mon.-Fri. IBM 360 model 30, DOS. Experience helpful. Profit sharing, group insurance. Contact Bob Niemann, 432-6551.
FLEMING FOODS COMPANY
1601 Pioneers Blvd.
Lincoln, Ne 68501
An Affirmative Action Plan
Equal Opportunity Employer
3

Secretary Bookkeeper
Immediate opening for individual to assist in full accounting functions of federal grant agency. Some accounting background preferred. Full time, excellent benefits. Call 432-2825.
Nebraska Regional Medical Program
An Affirmative Action Plan
Equal Opportunity Employer

HARRIS Laboratories, Inc.
Secretarial position with variety. Requires general office experience & ability to work with people. Accurate typist. Dictaphone. For appt. call 432-2811. 27

Pricing clerk for small office, knowledge of bookkeeping helpful but not necessary, 5 day week, vacations and insurance benefits, Lincoln Journal Star, Box 678. 3

D/P OPERATOR
Need someone to work as keypuncher & computer operator for small service bureau. Excellent future potential. Experience not required, but must be good typist. Salary open. Call 432-4108. 27

TYPIST
and general office duties, downtown area. Prior insurance office experience helpful but not essential. Send typed resume to Box 81277, c/o Mr. Doyle, Lincoln, NE. 3

Cashier/Typist
Mature female needed to function as cashier/typist. Ability to meet the public & experience necessary. For interview call Ron Wilhelm at 464-0661.
MEGINNIS FORD
3

LINCOLN LIBERTY LIFE INS. CO.
CLERK TYPIST
Immediate opening for person with good typing skill. Facility with numbers a must. By appointment only, 432-1283. An equal opportunity employer. 3

CLERICAL DIVISION TAKING APPLICATIONS FOR TEMPORARY ASSIGNMENTS. FOR MORE INFORMATION CALL 464-2411
WESTERN TEMPORARY SERVICES
26

630 Retail Stores

Part time cashier, mornings, Mon. thru Fri. For appointment, 477-1802. 31

Woman familiar with office work, typing, posting & filing. Full time or part time. From 5-9 hours per day. Apply Tues.-Fri., United Rent-Alls of Lincoln, 710 No. 48. 3

Man over 21 for local delivery & general store work. Neat appearing & willing worker desired. For full time year around work. Hospitalization insurance, paid vacation & retirement program. Apply Tues.-Fri., at United Rent-alls of Lincoln, 710 No. 48 3

Full time grocery checker. Apply in person Schrier's Market, 10th & South. 3

635 Sales/Agents

GOOD INCOME selling our Ladies Wigs at discount prices., party plan, Store sales, etc. Confidential plan free. Dakota Wigs, Box 602, Huron, S.D. 57350. 20

Looking for an exciting job with unlimited earnings? Join the Real Estate profession! We need 2 full time real estate sales associates. You will be working with clients in marketing some of Lincoln's finer homes. Office in busy location & very comfortable working conditions, Aptitude test is available for those not presently licensed. Call for an appointment, 483-2283. Ask for Darrell or Ina, WURDEMAN REAL ESTATE CO.-LINCOLN. 23

Earn $95 weekly working evenings! No canvassing. Car required. 466-6642. 24

REAL ESTATE SALESPEOPLE full time. You will be selling some of Lincoln's finest new homes plus our regular listings. We will train you to pass the real estate exam. If you already have a license we will train you in our method of selling. If you qualify and are selected, we will make sure you have a steady income right after you are licensed. Call our sales manager, Dorothy Barrow, 489-6517 for an interview. Hub Hall Real Estate. 27

MANAGEMENT TRAINEE
Strong aggressive sales person. Shoe sales experience preferred. Strong guarantee plus good benefits. Call for appointment, Mr. Thielen, 466-1340. 27

A REAL Opportunity
For the man looking for a position with a solid future, advancement, fringe benefits, complete training & lead program. Income $600 & up per week. Marketing a new farm program direct to the farmers. Contact Home Office for Bob Johnson, 402-339-5989 Omaha, Ne. 30

WORDPLAY
BRANDEL 5-26 © King Features Syndicate, Inc., 1975
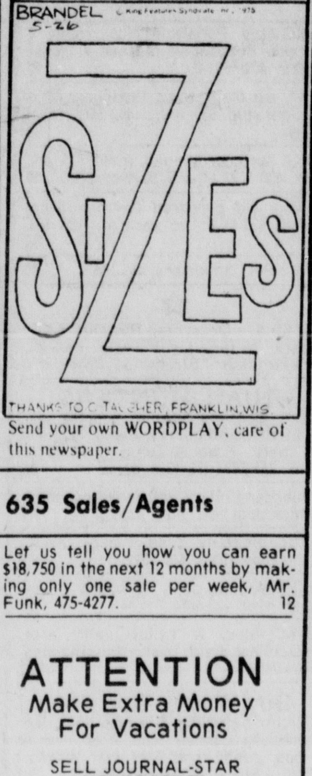
THANKS TO C. TAUCHER, FRANKLIN, WIS
Send your own WORDPLAY, care of this newspaper.

635 Sales/Agents

Let us tell you how you can earn $18,750 in the next 12 months by making only one sale per week, Mr. Funk, 475-4277. 12

ATTENTION
Make Extra Money For Vacations
SELL JOURNAL-STAR NEWSPAPERS

After school & weekends on good downtown corners. Have plenty of your own spending money. We train you & give you good supervision.

APPLY IN PERSON TO MR. PATTON STREET SALES
JOURNAL-STAR
926 P ST.
20

10 LADIES
Needed immediately for telephone work. Salary + bonus. Apply in person only, 10am-4pm, Century Square Court Bldg., 620 No. 48, Suite 114. See Mrs. Copening. Lincoln Merchants Golden Checks. 31

BE A CITY DIRECTORY REPRESENTATIVE

We need 4 Sales Representatives for Immediate Employment. You will call on Business and Professional People only. We furnish the leads and 80% renew annually. We pay you a salary while learning, then a higher than average commission and a liberal bonus. We pay the hospital insurance and retirement. Sales experience not necessary. Just the desire to get into Sales. Telephone experience helpful. For a personal interview contact Mr. David Rowen at Room 1003, Sharp Building, or for an appointment call 475-3253.
R. L. POLK & CO.
AN EEOC EMPLOYER M/F
26

AVON
TURN TIME INTO MONEY
selling quality products in your own territory. I'll show you how. Call 432-1275 or write Journal-Star Box 656
26c

Expanding sales force needs 4 aggressive younger sales people for new & used car sales. Demo plan, paid vacation, insurance & excellent working conditions. Apply to Deans Ford, 475-8821. 2

Experienced truck salesman preferred, car insurance, paid vacation, many other extra benefits, excellent income opportunity. Apply to Deans Ford, 475-8821. 2

SALES TRAINEE

Start a career in our training program designed to make you a competent salesman. Pegler & Company distributes groceries, restaurant supplies, equipment & a complete line of office furnishings to the institutional trade.

Good salary, group insurance, retirement plan, paid vacations. Phone 432-1031 or write for appointment.

PEGLER & COMPANY
1700 Centerpark Rd.
Lincoln, Ne. 68501
An Equal Opportunity Employer
2

ROUTE SALES
Due to reorganization we have an opening for a reliable, married person looking for a steady & secure career position. This could be the opportunity you are looking for.
WE OFFER
Opportunity to earn $10-14,000 you very first year, guaranteed weekly salary + commission, up to 2 weeks paid vacation the first year, complete training program with pay, company insurance & retirement plan. We furnished vehicle & all vehicle expenses.
QUALIFICATIONS
Must be married, have good work record, self-starter & a need to earn an excellent income. For confidential interview, write Mr. Solko at 5033 Southwood Cr., Lincoln, 68512
An Equal Opportunity Employer
MALE — FEMALE
26

True salary + bonus. This is to allow you to acquire the knowledge necessary to become a professional in the insurance industries. An intensive 3 year training program prepares you to work in life, health, pension, profit sharing, retirement program & group. Management opening upon completion of program. For an appointment call 475-7004. 3

THIS COMPANY EXISTS BECAUSE OF ITS SALESPEOPLE

IF YOU ARE AN $18-$25,000 CALIBER SALESPERSON WE'D LIKE TO MEET YOU PERSONALLY

National Chemsearch . . . the most progressive sales division of one of the fastest growing and most successful industrial corporations in America.
We are looking for an individual with desire, determination, and "stick-to-it-iveness" . . . a person with a feeling for people. The exceptional quality of our industrial products and their use by virtually every type of account creates an ideal opportunity for this person.

WE OFFER
- Up to $300 per week drawing account.
- Realistic territories that build repeat business.
- Territories never cut.
- Extensive field and product training.
- Opportunity to advance into sales management.
- Outstanding fringe benefits.
- No overnight travel.
- Background in chemistry of chemical sales not required.

If you have a stable employment record, a successful sales background, or a sincere desire to enter a sales career, I'd like to talk to you personally.

To arrange a personal and confidential interview
CALL JERRY LEVINE (COLLECT)
Tuesday, May 27 after 9:30am
(402) 475-4011

NATIONAL CHEMSEARCH
222 South Central
St. Louis, Missouri 63105
An Equal Opportunity Employer 635
©1974 by National Chemsearch a division of USAchem, Inc.

635 Sales/Agents

CULLIGAN WANTS YOU!!!
Professional salesmen & saleswomen

WE OFFER:
1. Qualified leads
2. Excellent commissions paid weekly
3. Salary during training + commissions
4. Opportunity to earn over $1500 monthly
5. Incentive program

YOU OFFER:
1. Sincere desire to work
2. Sincere desire to learn
3. Own car
4. Good appearance
5. Strong desire to earn a lot of money.

CONTACT: Barb DeRock
432-3351 from 9am-noon

Culligan Water Cond. Inc.
1371 So. 33
3

TEXAS CHEMICAL COMPANY
Excellent income, plus cash and car bonuses, fringe benefits, field training, schooling at company expense. Territory available to service protected Industrial Accounts. Write confidential letter to: L. G. Crawford, President, Box 52, Fort Worth, Texas 76101, for personal interview. Please give phone number. 27

SEE FOR YOURSELF
Local Amway distributors are enjoying extra income, we show you how. For interview, 475-2239. 4

DO YOU HAVE SALES ABILITY? We have OPPORTUNITY, repeat sales, pleasant work, advancement. For interview send your qualifications to Amway Distributor, PO Box 30232, Lincoln. Or call 475-2239. 4

640 Technical

SERVICE MAN
Large local company needs a person with training & experience in servicing space heating & cooling equipment. Green's, 2747 No. 48. 1

645 Trades/Industrial

BODY MAN
Experienced, Lincoln's Leading & cleanest body shop, top wages, uniform benefits, insurance plan, company benefits. Air-conditioned. See Al or Hank.
Mid-Town Body Shop
332 So. 19 432-5753
20

TOOL MAKERS
Our proto-type machine shop is expanding to second shift. Positions require 2 years experience to construct molds for plastic injection. Will also involve some prototype work. Beginning wage depending on skill & ability. 10% hour shift differential. Comprehensive benefit program.
Apply in person to
ISCO
4700 Superior
An Equal Opportunity Employer
27

Wanted D-9 cat operator, experienced only, Schwarck Quarries, 423-4464. 27

SERVICE MANAGER
Prefer Ford experience. Good technical knowledge necessary, but we need a man who can MANAGE his department. Fine opportunity for the right man. Contact Earl Moses at Moses Ford Mercury, York, Neb. 68467. Phone (402) 362-3326. 27

Wanted. Experienced diesel semi driver. Must be 25. (402) 826-3368. 30

BOTTLE SORTERS

A woman to sort bottles, must be able to handle cases of empty bottles weighing 35 lbs. Apply in person only.

PEPSI-COLA BOTTLING CO.
643 So. 25th
31

Cabinet shop millman, permanent position, Ray's Custom Cabinets. 464-4082, 435-8484 eves. 31

PRODUCTION WORKER

A man to work on a production line, must be in good health & be able to handle cases weighing 55 lbs. Apply in person only.

PEPSI-COLA BOTTLING CO.
643 So. 25th
31

LABORERS
Wanted at Mahoney Park Golf Course. Apply at 78th & Adams St. at 8am. 1

Plant Superintendant
A sheet metal fabricator located in east/central Nebraska needs experienced plant superintendant. RESPONSIBILITIES:
Overall shop production. Management of 100 man work force.
EXPERIENCE NEEDED:
10 years supervisory in metal fabrication. Must be familiar with machinery, tooks, dies & welding. Labor relations.
Offering competitive salary and fringe benefits. Submit resume to Journal Star box 673. 1

Wanted EXPERIENCED OFFSET PRESSMAN with references. Apply in person.
WOODRUFF PRINTING CO.
/1000 Que
2

Wanted — slip form superintendant, slip form foreman, Slip form carpenters. Wanted on large overseas project. Good wages. Tax benefits, living allowance. Apply To Jarvis International Corp., 2934 Arnold Ave., Salina, Kansas or call Tom Bishop, 913-823-2263. 28

645 Trades/Industrial

FULL TIME & PART TIME employees needed for small manufacturing plant. Top wages to qualified people. Apply in person to Mr. Anderson, 610 L, between 8-9 a.m. or 5-6 p.m. 3c

Semi-drivers needed, Bentzinger trucking, Martell, 794-5455. 27

WANTED
Experienced diesel, farm & heavy equipment mechanic, top pay, insurance, pension & year round work. Call Tom or George, 402-624-2995 or write:
FLAVORLAND INDUSTRIES INC.
Mead, NE. 68066
3

SAT. MORNINGS
Experienced man wanted to grease trucks, equipment, etc. furnished. See or call Ernie Hudson,
Pepsi-Cola Bottling Co.
643 So. 25th 432-7625
3

INDUSTRIAL DIVISION TAKING APPLICATIONS FOR TEMPORARY ASSIGNMENTS. FOR MORE INFORMATION CALL 464-4211.
WESTERN TEMPORARY SERVICES
26

ORDER FILLER
FOR DISTRIBUTION CENTER
Packing, filling & pricing. Women preferred. Fringe benefits. Apply in person 8am-4pm.
CENTRAL STATES DISTRIBUTORS INC.
6363 North 70
3

650 Part Time

COUPLES who enjoy meeting people, working together. As little as $15 gets you started in a business of your own. We assist. Phone local Amway distributor & get the whole story. Call 477-9691 or 488-5701. 29

Are you ambitious & willing to work part time for extra money? Unlimited earning potential, will train, call 489-0682 after 3pm. International Marketing System. 27

THE ARMY RESERVE
IT PAYS TO GO TO MEETINGS
VETERANS!
Army, Air Force, Navy and Marine Corps Veterans. You can earn up to $72.88 for 16 hours work a month. $20,000 full-time life insurance for only $3.40 per month and PX privileges (in Lincoln) two days a month included.
WOMEN!
Start earning $3.32 an hour immediately, attending evening or weekend Reserve meetings 16 hours per month. Rapid promotions to $3.45 or $3.59 per hour. Spend only two weeks away from Lincoln attending basic training (You will earn $200 or more.) Yearly Income can be $800 to $1000. You may qualify for this program if you have a civilian acquired skill such as typing. $20,000 full-time life insurance at $3.40 per month available. Ages 17 to 35th birthday are eligible.
MEN!
Army Reserve units in Lincoln need men with or without military experience. We can train you and pay you $340 a month for four months or more. Job areas include: Radio Repair, Mechanics, Carpentry, Power Generator Operators, Administrative and Logistics Techniques, Leadership Training, Draftsman, Wireman, Wrecker Operator & Truck Driver. High school graduates can earn weekend Reserve meeting pay before they depart for four months active training.
FOR INFORMATION ABOUT THE ABOVE PROGRAMS PHONE 464-6391 OR STOP BY THE ARMY RESERVE CENTER, 2000 NORTH 33RD STREET, LINCOLN. ENLISTMENT IN THE ARMY RESERVE IS REQUIRED IN THESE PROGRAMS.

Need part time help some evenings & weekends. Apply Treasure City Automotive Dept., 4200 So. 27. 1

Dog lover wanted to care for show dogs when owner is traveling, 483-1114. 1

Part time experienced typist, voucher clerk, receptionist. 20 hours per week. Between 8 & 5 Monday-Friday. Phone 472-3477. 2

TEACHERS
Earn extra money, part time. Call 489-4303 for appointment. 2

3 part time attendants needed. Derby Refining Co., 216 West "O." 2

*PART TIME phone work. No selling. Pleasant voice necessary. Call 432-5315, ask for Lil. 3

Need neat appearing young man 18 or over for part time parking work. Day and night hours available. Good set up for summer school student.
AUTO PARK
1309 Que St.
28

655 Help Wanted, Miscellaneous

APT. HOSTESS
Middle-aged lady, hostess of apt. building in exchange for 1 bedroom apt. Write Journal Star Box No. 651. Give age & references. 5

LAUNDRY MANAGER — Alaska Opportunity! Being held back in your present position? Modern 36,000 sq. ft. plant requires aggressive "take charge" Laundry Manager with industrial & linen supply experience. Tim Crawford, c/o Alaska Cleaners, 610 W. Fireweed Lane, Anchorage, Alaska 99503. 11

Custodian wanted, must have transportation. Apply 8:30-3:30, call 477-1503. 26

SECURITY GUARDS
Full time or weekend, part time. Apply in person. 3130 No. 11. 27

Girl to work weekends — holidays, approximately 30 hour week. Call Avis Rent-A-Car, 432-1202. 27

Experienced floral designer — immediate opening. Excellent working conditions. Burton's Flowers & Gifts, Piedmont Center. 489-9359. 30

Waitress Wanted! 4-11, No Sundays, 1917 "O". 435-9636. 20

Needed — 1 drummer, apply in person between 1 & 3, weekdays, rear entrance, Uncle Sam's, 25th & O. 31

Need 2 dependable couples to start June 7. Early morning daily delivery to newspaper boys & customers. 1 area north of "O" & 1 area south of "O". Good part time income. 489-8393, 489-8395. 20

Man needed for dock, loading truck, stocking freezers, etc. Good company benefits. Apply Lincoln Poultry & Egg, 20th & M 1

Full & Part time service station help, Pierson's Texaco, Interstate 80 & Cornhusker Hwy. No phone calls. 1

LUNCHROOM COOK
School lunchroom manager and cook for 1975-76 school year. Lincoln Lutheran Junior High. 1100 North 56th. 464-5050. 1

OFFICE CLEANING
5:30-9:30pm, downtown location, stable women & men. Apply Nebraska Job Service, 1410 Q.
1

Full time station attendant, 18 or older with some mechanical background. Good pay & commission. Apply at Interstate Mobile, Pleasantdale, NE. 30

Experienced service station attendant, over 21. Fosters 66. 70th & Vine. 2

CUSTODIAN
Floorbrite Building Services
Need mature, dependable person to work part time evenings, 6-10pm, 5 days per week. 3235 No. 35th.
An Equal Opportunity Employer
26

$300 PER PERSON
Wanted — 2 males OR 2 females for 24 hour/day live/in study at department or Pyschology, UNL. 28 consecutive days beginning June 9. Must have lived together 1 year, 18-50 years old, good health. Room & board included. For interview call 472-3721 ext. 47, 1-4pm, Mon.-Fri. 2

Need dependable couple with reliable small car, for early morning daily delivery to newspaper customers, West O & Air Park, salary, $42 per week, +. 489-8393, 489-8395. 23

655 Help Wanted, Miscellaneous

Reliable couple to manage small downtown hotel. Apt. furnished. 432-3610 3

SECURITY OFFICERS
Pinkerton's Inc. has immediate openings for full & part time guard positions in Lincoln. No experience necessary, liberal benefits. Uniforms & equipment furnished. Must have good background, car and telephone. Apply to Mr. Bell at the Airport Holiday Inn, Tuesday May 27, 11am-5pm and 6-8pm
An Equal Opportunity Employer
27

IDEAL FOR RETIRED PERSONS
Need dependable help for janitorial work, 5pm-9pm. Apply 922 Terminal Bldg. 432-0105. 3

TELEPHONE SOLICITORS
INFLATION FIGHTER
Interesting telephone work at home, work your own hours, own expenses materials furnished. Call 432-7611.
An Equal Opportunity Employer
3

Need dependable couple with reliable small car, for early daily delivery, to newpaper carriers & customers. Downtown, Belmont & surrounding area. $55 a week. No collections. 489-8393, 489-8395

Concession Help: Counter people, handyman, or couple. For Midwest & Canadian Fairs, starting immediately until Oct. Living quarters provided. Good treatment & wages, straight truck drivers preferred. No drinking. See Bill, at Popcorn Trailer, Thomas Shows, Sears, Gateway, after 4pm, daily, thru Mon. or phone 475-6897. 26

Long distance diesel truck driver from Texas to Minnesota. Must be experienced. Apply in person, Raymond Foreman, Crete, Ne. 3

MOTEL MANAGER
Couple wanted to manage 24-unit motel. For more information call
GIL GRADY & ASSOC., INC.
3031 "O" St., Lincoln, Neb. 68503
402-432-7900
3

Need someone for refuse route, full time, 6 days per week, prefer married. Must have drivers license. Starting salary $140 per week. 435-7167. 3

WANTED; A COUPLE
to live on and maintain a farm-estate in a Midwestern state. Private air-conditioned home provided. Permanent, full-time position for a man with farm machinery and mechanical experience and a part-time position for a woman to do landscape watering, light mowing, and housecleaning. Both must be dependable, capable, and willing to work. Man's responsibilities include repairing, maintaining, engine tune-ups, welding, mowing, wiring, carpentry, fencing, etc. Advise if you will complete a detailed application and work-background questionnaire if mailed to you. To be considered, your initial reply must include your present salary, age (s), work background, health background, and family information. Reply to Journal-Star Box 675. 27

HARRIS LABORATORIES, INC.
Needs volunteers to participate in clinical testing of pharmaceuticals. Males, ages 19-55. No known drug allergies. Excellent pay for weekend hours. Call 432-2811, Mon.-Fri., 8:30am-4pm. 3

TEMPORARY — Deliver tickets for American Legion Baseball. 9-5 Tue. thru Fri. Must have proof of insurance. Compact car most desirable. Apply 9AM Tue. ready to work to Paul Pinder Room 2 Congress Inn. No phone calls. 27

660 Situations Wanted

Licensed daycare mother, experienced, well-qualified, ex-teacher, 23rd & South. 435-8527. 27

EXPERIENCED TYPIST . . . Will do typing in my home — Call 489-8730. 31

Small signs painted, logos made — College Student. For information 489-3311. 2

PRIVATE SWIMMING LESSONS, all ages. Qualified, experienced instructor. Antelope Pool. 489-3089. 31

Experienced lady desires housecleaning or cooking, references. Own transportation. 475-7178. 26

Summer work — Farm background. Loader & Dump truck operator. 488-1546. 28

Couple will do housecleaning & yardwork. Call 783-2349 3

Available to do house cleaning and gardening. Call mornings 477-4084. 29

662 Will Do Baby Sitting & Child Care

MARY MOPPET
CHILD CARE CENTERS
2205 HWY 2 — 475-8557
3900 Vine — 466-6341
265 So. 84th — 489-9120
4330 Cornhusker — 466-9394
4

Ironing — pickup & delivery. Reasonable. 432-6115. 16

Child Care. Swimming & other activities. My home, close downtown. 475-6675. 31

Rosemont Alliance Day Care Center, 2600 No. 70th. Openings available. Open 6:30 a.m.-6 p.m., 5 days, all year, ages 2½ thru school. Licensed — college trained teachers — classes divided by age. New facilities. Call 466-2523. 27

Will babysit, my home, day or night, own children, experienced, Mon.-Fri., 799-2567, Air Park. 26

Country babysitting, 3½ miles south of Lincoln. Potty trained & up. 6 years experience babysitting, 488-8521. 27

Openings available for children 2½-6 at Young Childrens World a Montessori Educare Center. Summer or Fall. Pre-school or daycare schedules available. Please inquire 489-4366. Nights 477-9536. 28

Will do babysitting. My home. Westgate area. 432-1510 30

Would like to babysit 1 child over 2, for summer. Also Friday night babysitting any age. 22nd & E. 432-2651. 30

Experienced babysitting, swimming facilities, ages 3 & up. Dawes School & Goodyear area. 464-2242. 10

Will babysit, any age. 4033 Cleveland. 464-1037. 1

Will do babysitting, my home. Daytime hours. Call 432-9631. 1

Licensed sitter has openings, reasonable references. Vicinity 23rd & Holdrege., 432-2459. 1

Aunt Mary's Nursery, vacancy licensed, fenced yard. 2201 Holdrege 477-1021. 1

Need a babysitter? Will babysit age 8 months-5 years. Mon.-Fri. Mrs. Prenosil. 477-2883. 1

Child Care — Licensed. 3 yrs & up, days. 4935 Huntington, 466-3258 3

Responsible sitter for 5 & 6 year olds. Summer only. 40th & Calvert area. Call before May 30, 489-5629 after 5:30. 27

665 Employment Agencies

B-Placed
Employment Center 483-2827
48th & Hwy. 2 Sutter Place Mall
2

AA PERSONNEL OF LINCOLN
Suite 8 483-2514
5625 "O" Street Free Parking
26

There's more than meets the eye in our jobs. If you're a recent H.S. grad interested in travel and challenges, and you'd like to choose from among a wide variety of career training opportunities (we have more than 70 specialties), look into Navy Opportunities. Find out if you can qualify by calling 489-4930 or stop by 115 S. 66th St. 655

Needed: recent H.S. grads willing to work hard in return for the best in career training, travel, adventure, challenge and benefits including medical care, food, housing and 30 days vacation each year. Must relocate. For details, call Navy Opportunities 489-4530 or drop by 115 S. 66th St. 655

704 Apartments, Furnished

21ST & WASHINGTON
Spacious 2 bedroom attractively furnished, utilities, $195. 432-3610. 26

ALL UTILITIES PAID
Nice efficiency in College View. Central air. 432-7950. 8

48th & Madison — Large, 1 bedroom, air, parking, $115. 467-3023, 466-0928. 29

Nice 1 & 2 bedroom apt., close to university, air-conditioned, utilities paid, 432-3809. 30

1630 H — Senator Apts. 1 bedroom. Available now. Near Capitol. 31

1 bedroom, near Wesleyan, Northeast Lincoln, couple. 466-5110. 31

623 So. 18 — Newer 1 bedroom, central air, laundry, parking, no pets, $170. 423-4491, 475-4630. 11

1011 West Dawes & 1835 D — Large efficiencies, air, utilities $115. 477-2854. 3

116 So. 27 — Living room, dining room, 2 bedrooms, kitchen & bath, $180, utilities paid. Also 3 rooms, private bath $130, utilities paid. Lease & deposit, no pets. Appointment only 477-9666. 2

10th & L Bachelor Apts.
Men or women — Everything furnished. Kitchenette, air-conditioned. Maid service. Call 432-5218 8am-11:30am. 2

20th & WASHINGTON
Living room with woodburning fireplace, kitchen, 1 bedroom & bath, all large rooms, 432-3542. 2

1114 "G"
1 bedroom, new excellent location, no pets. $155 plus electric. Lease and deposit. 483-2700. 3

Available Immediately
Cozy 1 bedroom, in excellent Northeast location. Carpet, air, share garage. Utilities paid. Move in May 7th. $135 plus deposit. Call now 489-9098. 3

5143 Clevleand. 1 bedroom. Air. Parking. No pets. 464-4105. 794-6545. 16

24th & J — Efficiency, $110 plus utilities & deposit, 477-8356. 16

New 2 bedroom apts., at 1520 D, walkin closets, off street parking, vanity, air, all utilities paid, short lease, available May 15, 435-3470 after 5pm. 17

639 No. 27th — 4 rooms, bath, $130, couples only. 488-9202, 475-/646. 6

REAL NICE
One bedroom in newer brick bldg. Carpeted, air conditioned, $160-$165.
ART JOHNSON REALTY 477-1271
7c

5043 Huntington — 1 bedroom, furnished, air, garage, single or couple, $135, deposit, electricity, June 15, 466-2524. 18

714 SO. 17TH
2 bedrooms, air conditioned, carpeted, nicely furnished, $160 for 2, $175 for 3.
489-1414 477-2983 423-6698
7

1610 L St.
(Close downtown)
One bedroom, air conditioned, nicely furnished, off-street-parking, $160.
489-1414 477-2983 423-6698
7

Trailer apartments — working girls. $60 & up. See evenings between 7-8. 640 West Cornhusker. 432-7931. 19

Rent A TV Air-Conditioners
Black & White Color TV
Furniture & Appliances
ACE TV 2429 "O" 432-8000
8c

1035 SO. 17
Palisades, remodeled 4 rooms, attractively furnished, carpeted, draperies, utilities, $150. 435-2284, 432-3610. 9

Capitol Area — Large 1 bedroom apartment. All utilities paid except electricity. $100-$115. Adults. 505 So. 14th. 8

1739 G
One bedroom, air conditioned, carpeted, attractively furnished, $140 plus electricity.
477-2983 423-6698 475-2553

ATTENTION—STUDENTS
Will lease for summer months only. Prices from $95 - $210, 423-4491. 20

NEWER
Available June 1. 1 bedroom, all electric, shag carpeting, private parking, laundry, cable TV. 16th & E. $155-$165 plus electricity. Larry Boward, 464-9690 or Gold Key Realty, 489-0311. 26

1712 Washington
2 bedroom, nicely furnished, air, all utilities paid except electrical, no pets. $175 + deposit. 477-3454. 20

1403 E
Large one bedroom, air-conditioned, nicely furnished, carpeted, $145 plus electricity.
477-2983 423-6698
9

RENT GREAT FURNITURE
INTERIORS DIVERSIFIED
1230 South St. 432-8851
9

315 No. 31 — Clean, first floor, 3 rooms, reasonable, 477-1425. 10

56th & Huntington, modern 1 bedroom, air, nicely furnished, $140. 786-2653. 10

930 C - Newer 2 bedroom, lease & deposit, $200 plus electricity, no pets, 423-2663. 23

2030 'J' 1535 'F'
Studio apts. Ideal for one or 2 people. $140 + Electric. Deposit & lease. 483-2700. 12

2740 R — Two 1 bedroom apts., $100 & $115. Utilities paid. $50 deposit. 435-5532, 435-7765, 423-4021. 23

DYNAMITE
1 & 2 bedrooms — New — Now & June 1 — Close in — Loads of super furniture — Single or king beds — Huge closets — Drapes, laundry, deep shag — Free TV line — Air, low mileage, a cream puff.

ALL UTILITIES PAID
$175 & $220
3, 6, 9 & 12 month lease
435-3470 475-2522 488-1731
See our progress 1123 "F"
20

6727 Fairfax, private upper, 3 rooms & bath, air, bus, parking, $100. Deposit. Utilities paid. Single. June 1. 466-1363. 24

877 No. 26, 1 bedroom, air, carpeted, $128. 435-3822, 477-8356 12

Downtown 1 bedroom apt., cable TV, air conditioning, recently redecorated, 432-1384 days, 423-6023 evenings. 13

Across from Capitol - efficiency & large 1 bedroom. Air conditioning, appliances, carpeting, newly decorated. 477-4102, 475-4433. 24

1435 D — Beautifully furnished 1 bedroom, dishwasher, lots of closets, air, no pets, $155 + electricity & deposit. Also lovely studio apt., $140 + electricity & deposit. 423-2663. 14

David & Deweese
Near new 2 bedrooms, all electric, carpet, drapes, appliances, central air, no pets. $200. 466-1933, 466-4413 22

1038 So. 16 — Attractive 1 bedroom 6-plex, carpet, air, $146 for 1 person or married couple. 423-2592. 25

1915 B — Attractive 1 bedroom 6-plex, carpet, air, $152 for 1 person or married couple — also basement apt., $126. 423-2592. 25

302 So. 28, 4 rooms, bath, 2nd, utilities, no pets. 435-2705. 25

643 So. 11 — Exceptionally large 2 bedroom, utilities paid, adults, 477-6105. 25

Wesleyan — 1 bedroom deluxe 6-plex. No children or pets. $165 plus electricity. 423-6233. 26

1626 Sumner — Large 2 bedroom, 1½ baths, furnished for 4, $195. Available June 1. 466-6000, 432-7100. 15

Deluxe efficiency, shag, washing facilities, parking, air, $120, utilities paid, 435-6340, 423-3569. 15

2741 R — 3 rooms, bath, utilities paid. See after 3pm 435-8783. A

919 So. 17. 1 bedroom. Air. Utilities paid. $100. $50 deposit. Available now. 464-5648. 26

704 Apartments, Furnished

2407 W 2 bedroom neat clean available no pets 432 4198 15

1111 H — 1 bedroomm private entrance carpeted fireplace new kitchen $115 plus deposit 15

☆

3907 So 48th — 1 bedroom furnished air carpet very nice $125 432 8043 after 5pm 26

Available June 17 1625 So 16th 1 bedroom utilities paid $90 432 8043 after 5pm 26

1228 So 10 — Large 2 bedroom remodeled & carpeted 1½ baths off street parking $175 unfurnished $160 all utilities paid no pets Will accommodate 3 489 3729 15

1 bedroom Carpeting Utilities paid except electricity $155 $25 Washington 435 6152 26

20th & Washington deluxe spacious 1 bedroom carpeted air laundry parking Couples $145 796 2323 26

1724 L — Large 2 bedroom modern apt 3-4 people 477 1878 26

1626 Sumner 2 bedroom 1½ baths air conditioned pool privileges summer lease considered $195 466 6000 432 7100 16

5130 Madison 3 rooms 2nd floor adults no pets 466 1742 16

2325 R 2 bedroom air heat paid laundry facilities off street parking deposit $150 423 0843 27

134 So 17th — Newly remodeled 1 bedroom utilities paid $110 per mo 489 2686 27

2144 J — 2 bedroom utilities paid no pets $130 + deposit 27

27th & Randolph — 1 bedroom carpeted $155 utilities paid lease bus couple or single adult 435 0801 27

229 NORTH 11TH

1 bedroom furnished apartment close to campus & downtown $85 plus electricity See caretaker or call 475 3270 or 423 6698 27

Blue Joynt Realty 488 2314

941 Garfield 2 room efficiency carpeted laundry equipment $80 + lights & deposit

E Blue 488 2860 27

New decorated clean 3 rooms utilities on busline 435 6171 16

17th & M — Efficiencies air no pets $100 & $105 plus deposits 435 8291 16

53rd & Madison University Place upper bachelor 2 room apt Share bath $65 + deposit + lights 466 7054 16

Basement apt furnished $85 + utilities 489 5943 after 5PM 27

June 15 College View 1 bedroom living room kitchen shag carpeting bus $120 488 6370 27

2545 Cornhusker Hwy — Clean 1 bedroom $125 utilities paid 466 2888 27

1900 K — Clean 2 bedroom nicely furnished carpeted air adults 466 6649 16

2203 So 8 3 bedroom $140 $90 deposit Available now 464 5648 28

1011 West Dawes — Beautiful large efficiency Close to Airport Utilities $125 477 2854 17

1645 Washington — Clean 1 bed room carpeting nice kitchen utilities paid except electric $135 No pets deposit shown by appointment 488 2215 28

2100 B — Clean 1 bedroom efficiency apt utilities paid $100 no single person deposit no pets shown by appointment 488 2215 28

21st & F — Clean 1 bedroom 4 closets frostless refrigerator utilities couple or single $125 + deposit 477 1526 30

1712 WASHINGTON

1 bedroom living room dining room kitchen ceramic tile bath air & carpeting Utilities paid except electricity $155 plus deposit no pets 477 3454 evenings 19

NEAR CAPITOL Large clean efficiency Air conditioned No children or pets $115 plus lights & gas 432 1402 for appointment 19

Walk to school — Two 1 bedroom apts One 2 bedroom apt & one 3 bedroom Clean carpeted off street parking $75 damage deposit No pets Utilities paid Laundry room 475 8358 464 1448 30

125 So 32 Now Boys Girls 2 bed rooms $150 up 489 5393 20

13th & F — Middle aged lady 3 room apt newly carpeted bus all utilities paid $135 488 1244 30

2910 Dudley 1 bedroom Electric heat Nicely furnished 477 3469 475 2223 30

2 bedroom Utilities Air Adults No pets References 430 No 25 30

Senator Apts 1630 H 1 large efficiency air conditioned Available now 30

3 room furnished apt with bath & shag carpeting close in 127 So 18th 30

1425 G — 1 bedroom apt laundry parking no pets $155 423 4491 30

1315 F — 1 bedroom beautiful furniture central air parking laundry no pets $175 utilities paid 423 4491 30

3 Room lower apt $95 mo utilities paid 601 N 24th 477 1186 after 3pm 29

17th & PAWNEE
Woodshire Manor

2 bedroom nicely furnished carpeted tile bath shower parking $185 477 2983 423 6698 19

14th & H — efficiencies $90 & $95 now & June 1 423 0247 423 1480 30

2 bedroom groundfloor near schools $150 utilities paid air 475 3035 19

1 bedroom air carpet drapes just decorated all utilities paid $150 + deposit 5234 Adams 466 5627 after 5pm 31

14TH & PLUM

1 bedroom air laundry convenient location No pets $150 Evenings or mornings 475 9479 31

509 So 18 — 1 bedroom basement apt carpet cable $100 477 3461 20

Nice 1 bedroom basement apt carpeted clean 466 1564 after 5pm 3

1 bedroom basement fireplace carpet drapes furnished free washing facilities private entrance utilities paid near bus route & grocery store 3440 Normal (2 blks South of 33rd & A) Available June 15 489 5149 after 5 30pm weekdays 31

443 So 12, A-1

All utilities paid Available now Carpeted & clean Efficiency — $100 & up 1 bedroom — $115 & up 2 bedroom — $150 & up Go to 443 So 12 A1 or call 464 6421 475 5066 423 3569 25

1822 "H"

1 bedroom furnished $165 utilities paid

1 bedroom unfurnished $145 utilities paid

474 1042 See manager Apt 7 20

APT. SEEKING?
Lincoln's One Stop

BETSY 375 So 14th 488 5271
1 bedroom $140
BLACKSTONE 300 So 16th 432 2475
1 bedroom $116
Efficiency $81
BRYAN 1235 K 435 6453
Efficiency $80
2 bedroom $135
JULIET 610 So 17th 435 3855
1 bedroom $94
3 bedroom $161
THE MANOR 501 So 13th 432 2186
1 bedroom $77
Efficiency $54
PERSHING 1202 F 432 2198
1 bedroom $105
REGENT 1626 D 432 2149
Efficiency $76
1 bedroom $117
2 bedroom $150
ROOSEVELT 511 So 13th 432 5656
1 bedroom $101
SHURTLEFF ARMS
645 So 17th 432 2120
1 bedroom $117 $133
Can accommodate 3-4 persons

SHURTLEFF'S

1309 L 435 3241 27

712 No 27 2nd floor 4 bedroom All utilities paid Available June 1 $195 + deposit Call 475 1743 20

Furnished 1 bedroom with air & new kitchen appliances $125 per mo + utilities 475 8442 31

1 2 3 bedroom modern mobile homes Heat furnished 2625 No 9 477 6563 20

704 Apartments, Furnished

418 So 25 4 rooms 2nd floor $100 + deposit + electricity Available June 1 Call 477 8567 after 5pm 31

2325 R — 1 bedroom heat furnished, air off street parking laundry deposit $100 423 0843 31

Available June 1 2 bedroom air carpet drapes real clean $150 + electric & deposit 4930 Cleveland 466 5627 after 5pm 31

Utilities paid air conditioning newly redone 2 bedroom available June 1 $175 435 8624 after 5pm 31

301 So 18 Available June 1 Very clean large efficiency air & laundry $125 After 3PM 464-6421 423 3569 31

218 So 18 — Spacious 1 bedroom nicely furnished tile bath shower air conditioned $145 + electricity 432 4076 31

3735 S 48 — bachelor 2 room apartment shower washing facilities off street parking private entrance Utilities paid $90 Available June 7 488 1982 12

Roomy lower apt partially furnished no smoking or drinking 432 8648 12

UNL summer on campus housing fraternity house air conditioned women single & double For information write Pat McTee 2000 Q Apt B 5 Lincoln Ne 68501, 432 5308 12

1425 So 10 — Efficiency & 1 bedroom carpeted air laundry facilities parking $120 & $135 435 6340 423 3569 472 2701 ext 225 Doug 12

1 bedroom 12th & D 2 bedroom 14th & Sumner $130 utilities, lease deposit no pets 488 6668 13

2128 C — Large apt Washer & dryer air conditioner married couple only No children or pets 30

4350 So 48 June 1 Spacious 1 bed room Shag carpet off street parking $135 488 2513 evenings 30

2611 Everett June 1st 1 bedroom Garage Heat paid $115 477 1193 489 3319 1

339 No 24 — Available now Large efficiency Redecorated Utilities paid $100 477 6758 489 3319 1

310 So 11th large 4 rooms & bath above businesses $90 488 1867 1

1644 E — 1 bedroom all utilities paid available June 1 $125 489 5359 1

1 & 2 Bedrooms 1424 D Efficiencies & 1 Bedroom 1729 K, 1 Bed room 2025 South 432 5863 2

24th & O — 1 bedroom completely furnished 432 3151 2

1143 G — Clean 1 bedroom utilities paid adults June 1 435 8628 21

1227 G — Deluxe efficiency parking laundry facilities $135 432 1574 423 3569 21

Near downtown 630 So 19 New 1 Bedroom Shag carpet Laundry Central air Parking No pets Utilities except electricity $155 475 2847 21

1614 D STREET

Large 2 bedroom duplex air conditioned carpeted dishwasher off street parking $250 477 2983 423 6698 16

1218 No 25 lower duplex close shopping utilities paid $115 488 7597 1

20th & Garfield — 3 rooms first utilities except electricity Off 432 8730 2

1 bedroom 1247 C $125 Call 432 3266 432 4052 2

1344 D — 3 rooms air conditioner laundry facilities $80 475 3145 22

940 So 32 — 3 rooms basement shag carpet fireplace $95 423 6501 22

3 room apt & sleeping room on first floor quiet man with references & over 50 Deposit & no pets 477 1731 2

1741 K attractive 1 bedroom apt Carpet cable $110 477 3461 22

2718 Starr — AIR carpeted off street room for 4 near both campuses 488 8683 21

2020 J — Clean 2 bedroom central air Carpet parking bus washing $195 utilities paid Deposit 423 7874 22

14th & C — Nice 1 bedroom no pets $140 plus electricity 477 4269 2

BRAND NEW

Colorfully decorated & furnished 1 bedroom on northeast area Dishwasher disposal air etc No small children or pets $180 + electric & deposit 2601 No 47th 466 2381 488 6686 22

1732 Washington 1 bedroom apt Completely remodeled $155 By appointment only days 432 0609 2

2 bedroom 3-4 people air $200 Pafio Apts — 931 G 475 3152 2

Upstairs 2 bedroom College View available 4703 Calvert references 22

2924 So 48 — Large 1 bedroom air busline washer & dryer utilities paid $130 489 0973 3

South — 1 bedroom carpeted utilities paid deposit $145 466 6829 3

Roomy 1 bedroom apt married couple available June 15 No children no pets 477 6232 3

2 bedroom trailer for rent washer air conditioner close to Air Park 799 2257 3

700 So 17 — 2 bedrooms completely furnished air conditioned $165 $185 423 4491 30

14th & C — 3 rooms & bath air utilities paid adults $135 432 3422 3

Efficiency — clean near downtown & bus $80 & utilities paid Evenings 466 7097 3

Mobile homes Everything furnished but lights & garbage 2625 No 9th 477 6563 3

SEE TO BELIEVE

2444 E beautiful very large 2 bed room shag carpet parking & bus Only $195 plus electricity 475 4404 3

4044 Lenox — Available 1 bedroom air utilities paid call 489 1228 after 5pm 31

DOWNTOWN AREA

Lovely efficiency 1 bedroom & 2 bedroom Starting $115 423 3569 464 6421 3

2442 Vine — Second floor 3 bedroom air conditioned carpeted $165 423 4163 477 7495 3

2436 Vine — 1 bedroom carpeted 4 rooms first floor 423 4163 477 7495 3

East campus 1400 No 33rd furnished carpeted cable TV off street parking utilities paid $125 per children After 5pm 475 6400 or 1490 464 3731 after 7pm Also taking reservations for fall 3

17TH & "D"

Spacious 2 bedroom nicely furnished carpeted parking $175 435 2284 432 3610 22

2611 Q 1 Bedroom $130 utilities paid available now 489 3928 3

1645 E — Large clean efficiency $95 + lights Deposit Washing bus 423 7874 23

1645 E — Clean 1 bedroom $135 + lights & cooking gas Deposit Washing bus 423 7874 23

1612 E — Clean 1 bedroom $100 + lights + cooking gas Deposit Washing 423 7874 23

16th & B 3 rooms 1st floor employed persons no pets $85 + deposit 488 1624 4

707 Apartments, Unfurnished

☆

GEORGETOWN WEST

4000 SO. 56th
15 LINCOLN'S
"Something Special"
488-0410 27

APT. GUIDE

Lincoln's largest professional property management company over 1000 units FREE RENTAL FINDING SERVICE TO TENANTS

NEBRASKA Real Estate Corp.

475-5176

Eves 423 3288 488 4683 477 1674 28c

4618 Cooper Ave 2 bedroom in 8 plex carpet drapes air conditioned dishwasher cable TV paneled living room 6 mo lease, $170 plus electricity 432 7169 20

707 Apartments, Unfurnished

870 No 25

Available immediately Newer 1 bedroom Shag carpet Drapes All appliances Dishwasher $145 & up 435 0085 432 1484 28c

Close to campus modern 1 bedroom all electric kitchen carpet & drapes Only $145 Call 435-0085 30

10th & "C" — May 15th spacious 1 bedroom shag utilities paid except gas & lights $130 475-0148 477-8556 13

Panama 1 bedroom nice new appliances & carpet $120 plus deposit 763 3080 or 763 3840

2331 No Main lovely 2 bedroom newly remodeled available now $135 475 3265 423 5569

☆

1917 "J"

One bedroom disposal air carpet drapes laundry facilities parking Available now Call 475 6483 after 6 pm or anytime weekends 12

4646 HUNTINGTON

Available June 1 New 1 bedroom Shag carpet Drapes Dishwasher Appliances Parking Laundry 467 2668 432 1484

Efficiency stove & refrigerator furnished air carpeted $80 464-0368 13

1531 So 19 — Beautiful newer 1 & 2 bedrooms shag carpet central air lease $155 & $175 432-6727, 488 5047 13

47th & Gladstone

Very nice 2 bedroom all electric carpeting drapes appliance central air no children or pets $160-$165 466 1933 467 1380 13c

NORTHRIDGE APTS. 1501 SUPERIOR

Discover a different place to live on a hill overlooking Lincoln yet only 5 minutes from downtown One bed room apartments are designed to let you choose your lifestyle with vibrant color schemes and extra storage Call and see how easy it is to move in

432 3287

2532 T — Large one bedroom carpet drapes dishwasher air conditioning patio $155 489 4689

☆

CARETAKER

Hickman 8 unit complex couple preferred 2 bedroom apt $65 Call Mike 432 1093 18

2 bedrooms air laundry hookup appliances $160 plus lights & gas 3730 No 48 — 464 9440 8

1 bedroom near downtown campus large closets all appliances heat paid furniture if needed 477 3413 489 7000 8

In Ceresco — 13 miles north of Lincoln 2 bedroom air carpeted storage house $100 466 6563 8

Close in no steps — 300 So 26 — Lovely 2 bedrooms ground level patio ideal for older persons nice kitchen & dining area good sized bedrooms handy to shopping Also deluxe 2 bedroom on upper level $175 utilities paid except electricity 475 8244 488 3307 8

WAVERLY

Next door to new shopping center townhouse & 1 bedroom apts electric kitchen off street parking $195 & $140 Days 489 7469 or Mr Tucker 786 2151 8

CAMPUS AREA

2 bedroom apts spacious & modern off street parking furnished or unfurnished Starting $185 489 7469 or 435 6988 9

Large 1 bedroom apt 4526 Baldwin $125 all utilities included Don Hart man A 1 Realty days 475 7055 evenings 792 6217 20c

1 bedroom brick 4 plex with full basement & private entrance Carpet central air stove & refrigerator $150 per mo + utilities 4831 Colfax 468 3944 464 8285 9

4520 Calvert 1 bedroom No pets $155 + deposit 464 4461 9

VILLA

1 bedroom unit balcony heated pool exercise room with sauna Beautiful decorated patio appliances furnished No pets 2701 No 70 464 9381 10

2030 J New one bedroom Top location $155 plus electric Lease & deposit No pets 483 2700 12

1637 D 1 bedroom shag drapes air no pets 474 2069 794 6545 12

Come Live With Us
Capitol City Villa

You'll Be Glad You Did

1 bedroom apts starting at $165 All utilities paid For information call

477-5390

Or Stop By & See Us At

2501 N St.

☆

New 1 & 2 Bedroom Apts

1648 & 1630 No 56 — Fully color coordinated drapes shag carpeting dishwasher disposal central air wood burning fireplace balcony $175 $210 with $100 damage deposit 489 6757 12

1910 "J"

1 bedroom fully carpeted & draped central air off street parking laundry facilities available $140 per month plus deposit Call 489 6517 HUB HALL REAL ESTATE 28

1129 So 10 Large 3 bedroom Very attractive with air conditioning & off street parking $180 Available May 12 475 6622 423 3569 Manager in Apt A 24

2125 A 2 bedroom carpet air dishwasher utilities paid except electricity $185 432 6849 or 423 5800 11

3629 No 60 1 bedroom $150 Carpet Draperies Appliances Deposit Available now 466 9122 464 4545 25

THOMASBROOK APARTMENTS

56th & Van Dorn — Large 1 & 2 bed rooms pool & tennis courts walk in closets clubhouse heat paid $160 & up 489 9659

2 bedroom Good location Off street parking Couple preferred No pets or children After 5pm 475 6400 or 488 9055 26

CHATEAU LaFLEUR CHARLESTON COURT
Apts & Townhouses

Indoor & outdoor pools 2 spacious clubhouses with whirlpools & saunas security patrol

OPEN WEEKDAYS TIL 6PM WEEKENDS TIL 5PM

464 8351 63rd & X 15

550 No 26 2 & 3 bedroom apts Available Now Close to University & downtown 435 2475 488 6980 423 3320 25

☆

4-PLEX

2 bedroom with full basement near Goodyear $130 + deposit 466-7414 464 5247 24

4828 Meredeth — 1 bedroom $140 plus utilities carpet stove refrigerator drapes no pets 489 8492 423 8679 25

550 No 26 Close to U & downtown 1 bedroom Fresh Quiet neighborhood Carpet Drapes Air Dishwasher Disposal Refrigerator Stove Cable TV Laundry Off street parking $145 435 2475 488 6980 423 3320 25

4202 Touzalin — Large carpeted 2 bedroom utilities paid no children or pets $185 Deposit 466-0949

Newer 2 bedroom balcony disposal air available June 1 423-5553, 423 0863 27

Large 1st floor carpeted 1 bedroom 1919 Washington Stove & refrigerator off street parking June 1 $130 432 1716 21

JONES APARTMENTS

20th & G — New 1 & 2 bedrooms carpeted heated pool $140 up Can be furnished 466 6000 432 7100 16

2707 A — One bedroom long shag ceramic shower $130 + utilities 488 5927 17

4631 Cooper — 2 bedrooms off street parking washer dryer facilities no pets No lease $150 488-4129 after 4pm & weekends 13c

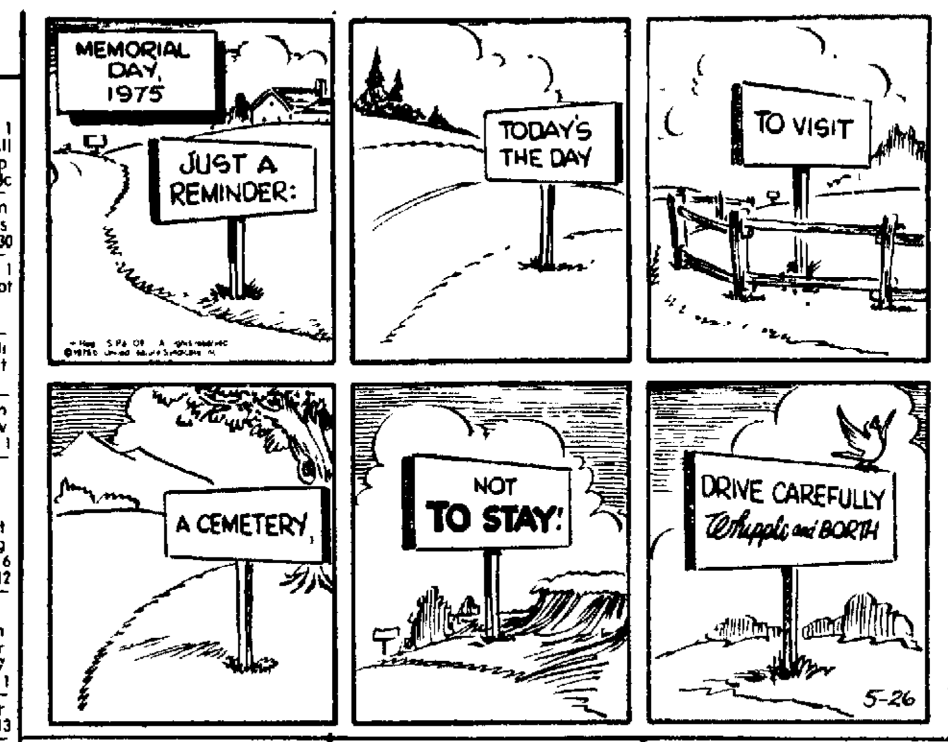

707 Apartments, Unfurnished

1215 A

Excellent 1 bedroom apartment, all the extras heat paid $150 477 9923 15

2231 B

Nice 1 bedroom apt with balcony for middle aged lady Stove refrigerator & carpeting Newly painted No pets Heat & water paid $140/month 489 2338 27

447 SO. 26

Newer 1 & 2 bedrooms brick 7 plex ground floor carpeting drapes air appliances free cable TV laundry facilities $145 & $170 plus electricity lease & deposit No children — no pets 489 1333 27

JUNE 1

2 bedroom in newer 4-plex Near 15th & Peach All carpeted with extra large kitchen and place for your own washer & dryer Off street parking No pets Larry Boward — 489 0311 — 464 9690 18c

1st floor 1 bedroom near capitol busline air parking older lady or couple utilities paid $120 Robert Koudele 435 3536 489 4135 16

6235 Holdrege Large 1 & 2 bedroom units from $165 Like new TOWN & COUNTRY REALTY 489 9311 28c

Available now Sparkling clean 2 large bedrooms 2 baths living room dining room all electric kitchen glass doors open onto private patio lovely shag carpet on busline $175 489 2551 18

1660 G — 1 bedroom dishwasher disposal & cable $165 Security Systems 432 1093 16

1027 A newer 2 bedroom electric kitchen carpeted drapes $165 488 6647 29

21ST & WASHINGTON

Deluxe 2 bedroom Apartment Over 1100 sq ft carpeted balcony garage central air electric kitchen Call 423 0514 19

4241 Holdrege — Near new 2 bed room all extras cable TV paid No pets Summer OK $191 466 9477 464 4697 30

NEW DELUXE 1 bedroom unit close in plenty of parking Only $150 488 6671 488 4035 488 1147 19

Large 2 bedroom all carpeted dishwasher garbage disposal laundry facilities off street parking all utilities paid except electricity Good location for shopping & working people After 4 30pm 466 6450 30

NOW AVAILABLE

1128 Washington large 2 bedroom carpeted drapes kitchen appliances cable TV 477 6943 days 489 1423 evenings & weekends 30

2301 SO 14

Available June 1st — One bedroom garden level central air stove refrigerator washer & dryer no children or pets 488 1533 30

28th & Garfield new 2 bedroom heat furnished adults 432 6341 19

2333 Lynn — 1 bedroom carpeted reduced summer rates $75 $105 $125 5445 30

1216 Rose — upper 3 rooms stove & refrigerator deposit no pets couple available now utilities paid 477 4875 30

3 bedroom carpeted stove & refrigerator utilities paid students $200 466 6829 30

NEAR EAST CAMPUS

Brand new 2 bedroom all electric with shag drapes air $175 No children or pets 464 0847 435 4159 after 5pm weekdays 31

REAL NICE

Lovely 2 bedroom newer duplex 2 baths patio basement $235 ART JOHNSON REALTY 477 1271 20c

1126 "F"

New large 1 bedroom with carpet dishwasher disposal central air tile bath etc 488 9571 20

Spacious 2 bedroom apt in quiet residential area Near 27th & Sheridan Prefer older employed person or couple Rent — $155 435 0136 31

NEWER DUPLEX

Lovely 2 bedroom apartment garden level shower and off street parking $175 mo plus utilities 477 1853 or Village Manor Realty 483 2231 28

Beautiful new 2 large bedrooms 2 baths spacious living room separate dining room all electric kitchen dishwasher disposal central air balcony shag carpets 1 mile south of 14th & Pioneers 423 7311 31

Available now Wesleyan area 2 bedroom air $150 + utilities No pets Family preferred 488 3074 31

FREE CABLE TV

19th & J — One and two bedroom complex Available June 1 $150 to $200 mo plus electricity 477 1853 or Village Manor Realty 483 2231 28

DAVID & DEWEESE

Near new 2 bedrooms all electric carpet drapes appliances central air no pets $180 466 1933 466 4413 29

CRESCENT PLAZA

3636 No 52

Available immediately 1 & 2 bed room Shag carpet Drapes Self cleaning range Refrigerator Dishwasher Central air Pool Garages $150 & up 464 1643 432 1484 21

2314 E newer 1 bedroom ground floor appliances cable no pets $150 deposit 466 1933 29

2 bedroom upper duplex stove & refrigerator $150 including utilities 6401 Aylesworth 464 5317 after 5 30pm 1

2504 VINE

Excellent central location close to campus 1 bedroom apt $145 Manager Apt 2 475 9293 or 489 7469 21

Available June 1 Middle aged lady Large bedroom Living room Closets Bath Kitchen new cupboards No pets Utilities Bryan bus 21st & E 432 6939 1

AG COLLEGE AREA

3272 Starr — Attractive 3 bedroom apt electric kitchen 220 hookup 2 baths woodburning fireplace extra storage By appointment only Manager #4 466 9089 489 7469 21

AUSTIN REALTY CO.
3910 South Street
3633 "O" Street
489-9361
REALTORS® TWO LOCATIONS

1 BEDROOM APARTMENT

1 bedroom apartment near capitol shag carpeting refrigerator dishwasher disposal $145 (707)

Austin Realty Co.
489-9361

Lee Snyder 464 6609

707 Apartments, Unfurnished

College View — Garden level 1 bed room redecorated on busline to downtown $120 all utilities paid By appt 489 0606 15

Clean 2 bedroom upstairs apt Referenced required Call 464 1313 days or 477 6582 nights for appointment 21

AVAILABLE NOW

2 bedroom in newer 6 plex Spacious with shag carpeting private outside entrance place for your own washer & dryer off street parking utilities paid except electricity Larry Boward 464 9690 or Gold Key Realty 489 0311 21c

CARIBBEAN APTS.
1215 Arapahoe

Swimming Pool
Cable TV—Clubhouse
City Bus Service
½ Block Shopping Center
2 bedroom — $170 mo
1 bedroom—$150 mo
Office No 218 477-2329 21

NEAR UNIVERSITY

Carpeted utilities paid 477 7337

536 No 24		Eff'ency	$65
469 No 25		1 bedroom	$85
2327 T		2 bedroom	$120
505 No 25		3 bedroom	$140

COUNTYSHIRE

4300 Cornhusker — 10 min from downtown Attractive modern 1 bed room apt balcony patio pool & clubhouse $158 Manager Mrs Brester 466 4672 or 489 7469 22

EXTRA LARGE — 3 bedroom partially furnished 1st floor of house Ideal for family or 4-6 students Off street parking 2314 So 17 $250 weekdays 8-4 30pm 475 5102 22

649 So 18 — New 1 bedroom shower stove refrigerator air dishwasher balcony heat paid $165 — 1 person or married couple 423 2592 21

1217 K — Large 2 bedroom available June 1 Reasonable Lincoln Securities Co 432 7591 21c

SOUTHEAST

2 bedroom newer 4 plex 2 baths separate dining room self cleaning stove refrigerator disposal dishwasher fully carpeted & draped concrete parking large balcony city park with tennis courts Call 488 2820 1

1905 G — Large 1 & 2 bedroom full carpet & drapes dishwasher & disposal $155 & up heat & water paid 477 6178 after 5pm 22

4241 Holdrege — Near new 2 bed room all extras cable TV paid No pets $191 466 9477 464 4697 22

4431 Holdrege — 1 bedroom $164 2 bedroom $177 all extras heat & cable TV paid 466 9477 464 4697 22

BETHANY

New building with large 1 bedroom available June 1 Air conditioned carpeted no small children or pets Furnished $155 furnished $185 + electricity & deposit 2332 No Cotner 466 2381 489 6666 22

2 bedroom bath kitchen built ins utilities paid Inquire eves 5320 Meredeth 22

1409 F 1 bedroom Decorated in Med style heat & air furnished $150 By appointment only days 432 0609 22

Galaxie Garden Apts.
2035 "J" St.

Available June 1 Small medium & large 1 bedrooms & 2 bedroom apts $170 & $185 All electric dishwasher disposal air off street parking no pets call 477 9032 3

4320 So 48 — 2 bedroom central air $150 + utilities 489 7445 23

1129 Plum — 1 bedroom air adults $130 plus deposit 423 2812 23

2 bedroom apt washer & dryer air conditioning no pets $160 month 488 3500 488 3306 23

4621 Stockwell 2 bedroom air carpet available June 1 $155 489 1728 466 0106 23

420 So 29 — 2nd floor 2 bedroom large rooms married couple preferred no pets garage heat paid $140 477 9113 435 6104 3

1610 C large 1 bedroom excellent location Pets Parking Only $120 plus utilities 475 4404 3

Redecorated 3 bedroom unfurnished 924 So 29 stove refrigerator air conditioner laundry connections Off street parking Available now $155 deposit utilities 475 1735 31

Ag College Area — nice basement apt available June 15 467 1438 3

13th & C — Excellent 1 bedroom unit stove refrigerator central air all utilities paid deposit 488 3955 3

1040 SOUTH 12TH

2 bedroom or den deluxe modern adults 489 3027 432 6191 25

925 So 14 — 2 bedroom $140 $145 5 2 bedroom $160 2942 O 3 bedroom $175 2946 O 1 bedroom $135 477 3572 466 2443 3

2807 Vine large 1 bedroom available June 1 475 6400

☆

Not just another APARTMENT but a place to call HOME!!

Ruskin Place

City Close/Country Friendly
1-2-3 Bedroom APARTMENTS
COMPARE FEATURES
COMPARE PRICE
Models Open
Mon -Sun 10-10
S. 14th & Hwy. 77
423-5243 31c

3338 So 26th — 2 bedroom laundry hook up porch parking call 489 8739 after 3pm 19

Basement apt fireplace stove refrigerator utilities storage private entrance 488-8707

1 bedroom unfurnished apartment in 6 plex Looking for resident caretaker or earn part of rent Call Marion Sargent at Sargent Co 435 2985 29

710 Duplexes for Rent

1835 Hartley — Newer unfurnished 2 bedroom appliances parking $140 plus utilities 477 3461 9

929 So 15 — Upper large 2 bedrooms furnished $170 + utilities 464 8103 18

1637 So 11 Upper 2 bedroom No pets Call after 4pm 489 4667 18

303 No 32 — Clean 1 bedroom stove refrigerator no pets 489 2031 18

New 2 bedroom side by side duplex 1½ baths full basement attached garage Available now — 3543 T $250 489 5428 18

2 bedroom furnished basement apt $140 plus deposit 466 3880 22

710 Duplexes for Rent

2 bedrooms unfurnished carpeted central air appliances garage & water paid parking near bus $190 477 3110 9

North Cotner — Near new 2 bed room air carpeted parking 466 0613 9

Deluxe 2 bedroom $260 utilities paid 4620 Eden Cr 489 2465 21

Near new Townhouse 2 bedrooms Professionally decorated draped Electric kitchen Patio Washer dryer hook up Garage No children pets $225 466 1798 22

DELUXE

Split level cathedral ceiling living dining L 2 bedrooms 2 full baths family room utility room sun deck attached garage — automatic door opener carpeted including kitchen range refrigerator Pound area available June 15 Adults no pets 488 7170 23

Wesleyan area 1 bedroom stove refrigerator carpeting utilities $130 + garage + deposit 466 7054 16

4425 Colfax Circle near new Town house 2 bedrooms electric kitchen air cond lined patio garage land scaped yard No children pets $200 466 1798 16

13th & Van Dorn — Now leasing new 2 bedroom quality duplexes Garage $275 $295 Open Sun 3 5 488 1586 19

1 bedroom $160 3059 T St parking newly remodeled 489 7489 475 6220 30

2765 Everett — 2 bedroom 1½ baths central air basement parking available June 15 $175 plus utilities 475 9636 after 5 30pm 31

1 bedroom $110 3133 T 2 bedrooms $125 344 No 34 Utilities paid 464 5170 30

1 bedroom living room kitchen bath carpet garage air conditioning deposit After 6pm 466 2717 31

STUDENTS WELCOME

Just a few blocks from Uni of Ne Large 2 bedroom — carpeted & furnished $160 mo — drapes & all utilities paid Evenings 435 0818 or Village Manor Realty 483 2231 28

29th & E — Furnished 3 bedrooms no children or pets air carpeting parking utilities paid 489 1692 13

Modern 2 bedroom carpeted furnished living room washer dryer parking $135 Wm Her $175 + utilities 477 4822 432 9805 1

1313 & 1315 NO 20

2 bedroom ground floor carpeted electric kitchen patio off dining area 220 hookup $185 plus heat & lights By appointment only 432 7459 or 489 5937 21

Unfurnished 2 bedroom apartment $190 + utilities water & garbage paid separate drive finished basement central air 477 3110 2

1 bedroom upper duplex air carpeted $135 4404 lease 2

14th & F lower duplex 2 bedrooms unfurnished carpet drapes kitchen built ins private drive basement children no pets couple preferred $165 plus deposit 477 1526 2

1400 So 28 — Designed for singles $150 plus deposit & electricity furnished carpeted central air 477 2380 464 8686 2

2645 Everett — 2 bedroom $165 + electricity shag 475 0445 evenings 423 5591 3

305 No 32 — Brick clean 1 bed room furnished no pets 489 2031 3

5127 PRESCOTT

Unfurnished 1½ bedrooms ground floor air all carpeted stove & refrigerator $145 plus electricity 8965 after 4 30 or 477 3705 3

DELUXE DUPLEX

2 bedroom 2 baths dining room double garage family room with fireplace 3718 Clover Circle (SW of 40th & Hiway 2) $285 423 3385 26

AirPark 3 bedrooms redecorated carpeting drapes Stove refrigerator for air 799 2355 23

13th & Van Dorn — New luxurious 2 bedroom duplex fireplace beautifully carpet ed & draped recreation room garage $275 $295 483 1006 3

2238 Holdrege — 2 bedroom lower central air stove & refrigerator carpet drapes & air no pets laundry garden June 1 $150 plus deposit 475 4751 3

Country Club — Near new side by side 2 bedroom central air electric kitchen garage $235 No pets Call 488 7288 3

715 Houses for Rent

CITY CAMPUS

5 bedroom fully furnished for 5 male students 2 baths 1 shower carpet patio washer dryer water garbage service paid No pets $285 ($57 each) 477 5949 31

Small 1 bedroom furnished utilities + deposit 432 3805 24

Townhouse — 3 bedroom garage appliances 2 baths basement carpet drapes $275 489 9192 24

Near new 3 bedroom in Southeast Lincoln Close to elementary school Finished walk out family room central air dishwasher 2 stall garage $325 Call Griffin 435 2188 or 423 3606 14

Northeast 2 bedroom stove basement all carpeted & garage $250 + utilities Lease deposit & references Available July 1 464 7146 489 7210 26

Palmyra — 2 bedroom large yard garden space no pets 780 5746 26

SUMMER RENTAL — 3 bedrooms 1½ baths central air all appliances shady fenced yard ½ block to bus 3 blocks to swimming $250 month 432 6020 472 2788 27

1022 Y — Close to campus university 3 bedroom carpeted air conditioned refrigerator stove Call after 5pm 432 4662 27

2731 Pear — 3 bedroom stove refrigerator $175 + utilities & deposit 464 2042 27

2 bedrooms near campuses carpeting bus stove & refrigerator June 1 432 4676 or 489 7457 27

2 bedroom stove refrigerator air conditioned hookup for washer & dryer no pets $165 + deposit 489 4119 489 2905 3

2 bedroom 4205 Touzalin (Havelock) 2 bedroom furnished stove refrigerator very clean $145 + utilities except water — deposit no pets 785 2278 435 1466 31

Meadowlane 3 bedroom 2 baths, all appliances air garden, fireplace, no pets single family deposit, 2 year lease $295 464-6489 26

1216 So 17 3 bedroom Living & dining Full basement Deposit 423-0843 21

Older 3 bedroom house 2501 B June 1 $185 + utilities Deposit 477-1904 1

East 3 bedroom air no pets, $240 & utilities Deposit Available July 1 After 5pm 488 9414

SOUTH LOCATION

3 bedrooms central air all draped & carpeted, range, garage $275 Call 488 4085 25

715 Houses for Rent

2829 N 2 bedroom house No base ment $135 + utilities Available June 1 477 5854 Married only 2

3 bedroom fenced yard attached garage central air $200 per month 619 Eastborough Lane Hardesty Real Estate 464-0271 2

3 bedroom full basement attached garage fenced yard central air 4157 South 40 $275 per month Hardesty Real Estate 464-0271 2

5 bedrooms 907 No 29th yard stove refrigerator unfurnished carpeting 435 4051 22

3 bedrooms carport married couples no pets Arnold Heights 799 2023 2

1 block from elementary school 3 bedroom 2 stall garage central air Verne Griffin 435 2188 or 423 3606 2

3 bedroom carpeted fenced yard air stove refrigerator patio carport 332 West Rio Rd 489 3059 22

Very nice 2 bedroom dining room carpeted near 26th & J $185 488-6256 2

2 bedrooms shag carpet stove refrigerator garage available June 15 $175 plus utilities 489 7206 2

7121 Leighton — Almost new split foyer 3 bedroom double garage finished family room all electric kitchen dishwasher Available July 1 $325 water paid 464 9835 467 3729 2

Between campuses 2 bedroom carpeted stove & refrigerator, June 1 $130 488-0686 3

3 bedrooms $200 Lease Deposit 488 1510 488-6668 3

336 No 28 — Students carpeted 2 bedrooms appliances air $175 464 3321 2

3303 R Spacious 3 bedroom Married only Small family $250 466-7933 3

821 West Que — roomy 2 bedroom carpet drapes appliances basement air conditioning garden $150 435 6239 3

3 bedrooms all carpeted air conditioned $185 Available June 1 466 7315 3

Available Southeast 2 bedroom air carpeted $160 + utilities Deposit 464 9404 3

2727 No 40 1 bedroom $90 464 5170 3

Northeast — cute 1 bedroom brick stove refrigerator carpet air Call 466 7248 after 4pm 3

903 G 2 Bedroom 2-3 male students $150 1916 U 3 Bedroom $150 $165 929 N 9th 1 Bedroom $90 1708 N 8 E 4 Bedroom $200 489 3549 28

EXECUTIVE HOME

SE Lincoln 4 bdrm + den 3 baths Loaded with extras Walking distance to all schools Furnished to suit From $390 489 7488 3

Partially furnished 2 bedroom with shag carpet and air conditioner $185 plus deposit 3526 St Paul 435 5170 432 6374 2

2311 Y — Large 3 bedroom for 3 men $160 466 5874 3

SOUTHWOOD AREA — Available 1 July 1 deluxe 2 bedroom Townehouse with 3rd bedroom in finished walk out basements balcony and garages $250 423 5607 2

Trailer house 12x60 in Raymond No $100 plus utilities 783 2343 27

Near University Carpet Air Stove & refrigerator Clean 432 7774 3

2 bedroom near K Mart Appliances central air Married couple No pets $165 + deposit 488 1624 4

725 Rooms for Rent

Private bath private entrance Acreage 5 min to downtown 475 1414 27

Ground floor private entrance & private bath $45 mo 466 7870 466 0607 27

1909 F — Gentleman nice comfortable front carpeted everything furnished 466 6649 16

Large sleeping room refrigerator private entrance 3rd floor $50 475 1868 31

1736 L Room for men Utilities paid Available immediately 477 1831 18

Sleeping employed gentleman non drinker references $33 1301 Washington 477 4834 20

2130 So 35 — Clean pleasant comfortably furnished 488 6490 31

435 So 13 — Single sleeping rooms by month reasonable Working men

2533 Washington two nice rooms refrigerator no cooking Private entrance $65 Gentlemen Evenings weekends 477 5032 29

Clean downtown $35 mo 435 6442 Absolutely no drinkers 3

730 Share Living Quarters

Mature female roommate needed $90 plus utilities 475 9301 or 472 2589 16

Female to share apt close in after 5pm 477 9142 26

Mature female roommate wanted own bedroom Call mornings 464 7334 26

Want roommate to share apt 475 6377 eves 27

1 or 2 females to share 2 bedroom bath apartment with pool 423 9130 after 5 30

Female room mate wanted to share 3 bedroom house $75 a month 475 4616 30

Male roommate to share home Utilities paid $65 per mo Off street parking 467 1854 31

Female to share apt Havelock area own bedroom $92 50 + utilities 467 3183 after 4 30 31

Female to share living expenses 4 bedroom house near bus stop kitchen & References 489 4090 31

Men — Christian roommate for summer & or fall Large house own room $50 mo 475 0128 475 8103 3

Male to share small house air 467 1954 after 5 30pm 2

Female roommate wanted to locate & share nice 2 bedroom apt by June 1st 475 0944 489 9970 3

745 Storage for Rent

Individual Storage Units — Self Storage 6 x 6 to 12 x 30 2 blks north & 1 blk west of 48th & Cornhusker Hwy 466 1981 2

THE SPARE ROOM — 4101 No 27th Fireproof business or personal storage all private units 48 to 480 sq ft Call 466 3056 19

750 Business Property For Rent

Small office space new building East Lincoln Available August 488 2026 27

11th & K — Landmark Professional Bldg convenient office parking ground floor 477 8356 30

RETAIL SPACE

Available now 2500 sq ft West Gate Shopping Center, call 432 2746, ext 233 or 466 2609 21

Small office space available Kuhl Insurance Agency, 309 N 27th 475 2529 28

5151 NO COTNER

Former Leech Camper Sales 4000 sq ft building with unlimited parking zoned K Light Industry Inspect & call A & H REALTY CO 466 1933 28c

225 No. Cotner
Cotner Terrace Bldg.

Front building available mid summer 6 000 sq ft ideal for office and/or classroom facilities Will remodel to suit tenant

Also 500 to 1 000 sq ft of business office space in west building professional services & utilities provided Ample parking

10 000 sq ft prime office space in central 'O' Street location Ideal for professional offices — can be leased with or without furniture Ample parking

Lee Snyder 464-6609

Austin Realty Co.

489-9361 (7501

750 Business Property For Rent

New warehouses 6000 sq ft per building heated insulated industrial location right off Cornhusker Easy access to interstate 467 2511 9

☆

2500 sq ft warehouse minimum 20 foot rail door & truck dock No 27 Industrial Park Available now 464 6341 23

140 So 48 — 700 1400 sq ft 488 9138 13

7500 sq ft Lincoln Air Park West Ideal for office or storage Call Ben Prieb 467 4416 26

☆

Office space insurance attorney So 48th St Reasonable 432 8043 after 5pm 26

Blue Joynt Realty 488 2314

2117 O St 3500 sq ft office rental or warehouse space $350 + utilities E Blue 488 2860 R Joynt 475 8370

FOR SALE OR LEASE

8520 sq ft 1 story masonry building with 2 overhead doors heat & air rest rooms and office Downtown location $110 000 contract terms or $2 per sq ft net lease Call Genesis II Realty or Doug 435 2462 or Jim 464 4461 27

4340 So 48th — 600 sq ft divided into reception & 2 offices 488 2513 eves 30

GOOD BUSINESS LOCATION

1300 sq ft each level 2 story brick building 2 separate entrances from the street Vault with dial lock Suited for insurance offices 432 5248 after 3PM 30

Office space next to Gateway Shopping Center First class Off street parking Private office & large open area $250 per month includes utilities Available August 1 1975 HARDESTY REAL ESTATE 464 0271 31c

Office Space 1352 & 1268 So 33rd 450 & 680 sq ft Paneled carpet air Best location Johnson Realty 477 1271 20c

Shop space or storage Approx 16x30 Available June 1 Air conditioned $70 + deposit Ca 477 8567 after 5pm 31

750 to 3000 sq ft warehouse space new building 3401 So 7 474 2596 488 1332 489 9427 no Sats 1

Tenants wanted for new business building 3 blocks to university High traffic excellent parking 423 3133

New office or retail space for lease 600 5 000 sq ft in Sutter Place Mall 6 Hwy 2 488 1780 488 0939 after week 488 1992 or 766 2926 30

Low cost office space in good South east location Western Realty 489 9651 or Jerry Beecham 435 5761 31

760 Resorts/Cabins

Vacation condominium at Dillon Colo — 2 bedroom full kitchen new & modern close to everything $195 per week 488 9390 or 488 7487 29

Northern Minnesota vacation cabin — $80 a week 2 cabins available 464 1913 26

770 Wanted To Rent

Desire to rent any available private garage general vicinity of 13th & "H" Streets Call 489 3684 31

State Agency needs office space approx 1470 sq ft Downtown call 471 2935 30

Real Estate for Sale

801 Lots

Close to city Large lots Beautiful view Country quiet 423 7768 6

☆

Swing To Southwood

Beautiful homesites South wood Close to school Priced from $7350 to $12 500

Peterson

CONSTRUCTION CO
OFFICE 432 598-
after 5
LEM DOBBINS 489 3322
GENE ELSE 489 4763
2c

$100 Down Eagle Lake Inc Contract sales are available up to 10 years Eagle Lake Subdivision platted on a 70 acre tract There are presently 45 large lots plus a large lake and common area You can build equity in a lot and use the equity to build your house later Come and see Eagle Lake located 8 miles east of Bennet on O Street then ½ mile south or 1 mile west and 2 ½ miles south of Eagle Call 786 2 75 or 786 3565 anytime

Large level lot on Sumner at Tyrone Huntington addition 488 8109 20

2 lots — Havelock area shade trees & on paving 466 5374 3

Pine Lake corner lot 150x13 colonial schools Lake access 488 2610 2

NEW LISTING

Beaver Lake Near Plattsmouth Large recreation area Lake development Nice lot plus private access Ideal for permanent or vacation home $6,800
DONNA HINKLEY 489 5870
TOWN & COUNTRY
483 2202

805 Acreages

By owner South 56th Lincoln schools new split level on 6 acres 1850 sq ft living 3 bedrooms 2 baths with large master with deck Main baths sunken family room all in sorry fireplace central air double electric formal dining living room double garage basement mid $70s 489 3551 10

Choice acre Wilderness View Lazy Acres 1 mile southwest of Lincoln 464 4197 after 5pm 23

By Owner — Acreage farm building with modern 3 bedroom home 20 miles north of Lincoln 443 2373 after 6pm 23

SOUTHEAST

1 20 acres with 2 new barns set up for horse operation — $46 000
2 15 acres with water — $18 250
3 6 acres with water — $13 500
4 80 acres with flowing stream — $79 500

5 Two 1¼ acre lots off south 84th at $6000 each

488 3307

3 acres — Ranch style brick Fireplace 2 baths full basement double garage finished basement S W 47th make offer 475 2254 10

FOR SALE

Scenic acres on Pleasant Hill Road southwest of Lincoln For appointment call 489 6581 435-6588 P S 6 acres large house & barn 27

HORSE LOVERS

Just under 2 acres 1 mile North 14th Superior 4 bedrooms fireplace carpet range oven dishwasher large kitchen living room dining room basement rec room Double garage Horse barn Other outbuildings $54 950 466 1933 or 435 4633

A & H REALTY 27

10 acres grass & trees near Pawnee Lake $17 500 489 4036 477 7783 21

Owner Trilevel acreage 3+1 bed room Family room with fireplace Block barn & greenhouse 1 block west & 1 block south 84 & Pioneer Upper 60 s 488 9619 21

By Owner — Beautiful all modern home 3 acres near Waverly 7 rooms 2 baths out building tool shed trees $45 000 or make offer Flexible options Phone 785 2637 22

Just Listed Near new house with central air on over 6 acres Has several good outbuildings Located conveniently for easy access to Lincoln Milford or Seward Priced for last sale

30 Acres with beautiful 9 year old house includes underground sprinkling systems walk out basement & much more Must see to appreciate

Modern cabin located on the Blue River 2 bedrooms shower living room with fireplace kitchen & furnishings Next to a pond Call or stop in Farmers & Merchants Agency Milford Ne Ph 761 2211 After hours call Art Maurus 761 3149 or Dean Rhoads 761 2958 26

805 Acreages

Wanted to buy or rent — 5 10 acres fenced with water suitable for horses within 15 miles of Lincoln 466 2417 27

Wanted to buy — 3-5 fenced acres suitable for grazing 2 horses Prefer close in east location After 5pm 489 6037 31

COUNTRY HOME

Easily Accessible Location On Paving Spacious Ranch Style Brick with 20 acres Fine Barn & other good buildings Ideal Acreage Good Water Supply

Call 432 6012 or 432 1077
D V STEPHENS BROKER

By owner 7 acres lovely view 4 bedroom modern home barn & shed full basement fireplace $30s Beaver Cross rd 532 3795 532 3885 27

10 GRASSY ACRES

Small stream all fenced & water well Located between 56th & 70th on Pine Lake Rd Priced for quick sale 489 7252 3

Waverly-Greenwood

Older farm homes on 5 acres some outbuildings Houses need modernizing
MERLE LIPE REALTY 786 3425

1 WILDERNESS PARK — Only one 3 acre tract remaining
2 40 ACRES — NW of Lincoln Owner will finance
BILL BECKMAN 488 4608
VIRGIL BECKMAN 489 0118
Lincoln Securities Realty
134 So 13 432 7591

40 acres unimproved west of Davey on mail road less than 1 mile from hardtop surface road Excellent building spot
Spearman Realty 467 1836
Bert 489 4503 Jim 488 8070

Short 40 near Greenwood 1 80 interchange No buildings Unimproved all tillable crop and offered on land contract
Don Graham Realty Ashland 944 3308 944 7062

808 Farms & Farm Land

6 800 ACRES highly productive western So Dakota Wheat farm 2 400 acres seeded winter wheat 2 good homes approximately 140 000 bushel grain storage Good terms 605 967 2192 Box 425 Faith S D 9

Everything goes Cattle Machinery 10 000 acres 2 700 winter wheat irrigated hay Good bldgs $250 per acre Terms Take half and move Town and Country 220 N 7th Bozeman Mont 406 586 2175 9

100 acres close in southeast Has 6 water taps for building sites Beautiful trees & water with flowing stream all in permanent grass Ideal for acreage development $500 per acre for all Land is for sale not mortgage considered 488 3337 8

Want to buy 39 80 acres with trees & good water If interested within 40 miles of Lincoln Call 488 5537 10

RANCHES FOR SALE

Due to poor health will sell 2 of the best ranches in southwest Nebraska 2000 cows 40 head 6 irrigation 5 and 140 reservoir & hay meadows and cow pasture Plenty of hay Good cattle Excellent improvements Stream Been in same family for generations Good terms Write Box 82 Imperial Ne 69033 or call 308 882 5766 4

810 Condominiums

1 bedroom condominium for many extras Washington Greens Reasonable Evenings 466 6466 27

815 Houses for Sale

BY OWNER 255 Dudley very clean home $18 000 New roof new windows plumbing paneling central air & insulation 3 bedrooms 1 bath in excellent neighborhood Call 466 9955

Shown by appointment 475 8080 MGIC loan available Owner No Brokers 483 0551 474 2954

New Holverson Real Estate Service No assist 488 0427 466 0243 3

SAVE FROM OWNER

2 Bedroom Townhouse Southwood Tri level 3 single car garage drapes Desk refrigerator range disposal dishwasher central air All fully carpeted & draped Available & Immediate possession Midwest 489 7248 6

BUILDING A HOME?
Call CRONIN REALTY CO
489 8765 423 0 2

GREENBRIAR TOWNHOUSE

2 bedroom Greenbriar Townhouse unit has 2 bedrooms 2 baths, 1 st Floor Carpeted refrigerator kitchen & fireplace Wood burning fireplace Financed to sell Mid 20s Call 489 8656

HAMPTON CONST.

☆

Only $27,200!

Peterson Ultra Patio Homes — One level 3 bedroom homes designed for Easy Living Features include pre-inished garage & parking convenient to shopping All the extras garage & double garages Lawn care & snow removal are provided
5254 GOLDENROD CIRCLE
SOUTHWOOD HILLS

Peterson

CONSTRUCTION CO
OFFICE 432 5585
after 5
LEM DOBBINS 489 3322
GENE ELSE 489 4763
equal housing opportunity

Woodcraft Homes

15 lots

We are going to build houses on these lots in the Rosemont area 70th & Amnon price range in the $30s Call Woodcraft for a price on your new home lots are available to purchase

466 1933 13c

By Owner Spacious newly remodeled 3 bedroom new carpet throughout new central air garage basement patio fenced yard & much more Southwest 799 2252 18

By Owner — Southwood 3 bedrooms on 1 story central air large family room fireplace dining room walk out on busline new elementary school $41 500 5407 Tipperary Trail 423 4979 19

By Owner Lovely 4 bedroom 2 story home completely refurbished Oak woodwork & open staircase New carpeting & drapes throughout New all electric kitchen & air conditioning Large corner lot Beaver Crossing 532 3885 532 2735 19

Owner Southeast Call Allied Van Lines 432 2764 for free estimates 8c

By Owner — Low $20s Financing Assistance available 3 bedroom air conditioner & humidifier, 151 So 46th Call 489 7274 for appt 19

2621 No 43rd — 3 or 4 bedroom living dining large entry & kitchen, completely remodeled top to bottom must see to appreciate Open Sun 2 to 5 435 2529 19

WEDGEWOOD

BY OWNER
4311 Sycamore

All brick ranch walk out 3 000 sq ft 5 bedrooms 3 baths 2 family rooms & recreation room Central air Close to schools $41 500 Call 489 6439 23

Art Johnson Realty
3701 O ST.

School is just a hop & skip from this lovely 4 bedroom home in south Lincoln 2 baths large lot tastefully decorated lower $50 s

3 bedrooms 2¼ baths double garage deck fireplace ideal school location Southwood Only $42 500

Beautiful 2 bedroom with newly remodeled kitchen central air double garage be sure & see this Only $22 900

ART JOHNSON REALTY 477 1271
John Harris 489 7889
Jim Johnson 488 2113

NEWSPAPERARCHIVE® NEWSPAPERARCHIVE®

704 Apartments, Furnished

2407 W, 2 bedroom, neat, clean, available, no pets. 432-4198. 15

1111 H — 1 bedroomm, private entrance, carpeted, fireplace, new kitchen, $115 plus deposit. 15

☆

3907 So. 48th — 1 bedroom, furnished, air, carpet, very nice, $125. 432-8043 after 5pm. 26

☆

Available June 17. 1625 So. 16th, 1 bedroom, utilities paid, $90. 432-8043 after 5pm. 26

1228 So. 10 — Large 2 bedroom, remodeled & carpeted, 1½ baths, off street parking, $175 — unfurnished $160, all utilities paid, no pets. Will accommodate 3, 489-3729. 15

1 bedroom. Carpeting. Utilities paid except electricity. $155. 825 Washington. 435-6152. 26

20th & Washington, deluxe spacious 1 bedroom, carpeted, air, laundry, parking. Couples. $145. 796-2323. 26

1724 L — Large 2 bedroom modern apt. 3-4 people, 477-1878. 26

1626 Sumner - 2 bedroom, 1½ baths, air-conditioned, pool privileges, summer lease considered, $195. 466-6000, 432-7100. 16

5130 Madison, 3 rooms, 2nd floor, adults, no pets. 466-1242. 16

2325 R, 2 bedroom, air, heat paid, laundry facilities, off-street parking, deposit. $150. 423-0843. 27

134 So. 17th — Newly remodeled, 1 bedroom, utilities paid, $110 per mo. 489-2686. 27

2144 J — 2 bedroom, utilities paid, no pets, $130 + deposit. 27

27th & Randolph — 1 bedroom, carpeted, $155 utilities paid, lease, bus, couple or single adult, 435-0801. 27

229 NORTH 11TH

1 bedroom furnished apartment, close to campus & downtown. $85 plus electricity. See caretaker or call 475-3220 or 423-6698. 27

Blue-Joynt Realty 488-2314
941 Garfield, 2 room efficiency, carpeted, laundry equipment. $80 + lights & deposit.
E. Blue 488-2860
27

Newly decorated clean 3 rooms, utilities, on busline, 435-6171. 16

17th & M — Efficiencies, air, no pets, $100 & $105 plus deposits, 435-8291. 16

53rd & Madison, University Place upper bachelor 2 room apt. Share bath. $65 + deposit + lights. 466-7054. 16

Basement apt., furnished. $85 + utilities. 489-5943 after 5PM. 27

June 15. College View. 1 bedroom, living room, kitchen, shag carpeting, bus, $120. 488-6370 27

2545 Cornhusker Hwy. — Clean 1 bedroom, $125 utilities paid, 466-2888. 27

1900 K — Clean, 2 bedroom, nicely furnished, carpeted, air adults, 466-6649. 16

2203 So. 8. 3 bedroom. $140. $90 deposit. Available now. 464-5648. 28

1011 West Dawes — Beautiful large efficiency. Close to Airport. Utilities. $125. 477-2854. 17

1645 Washington — Clean, 1 bedroom, carpeting, nice kitchen, utilities paid, except electric, $135 mo. No pets, deposit, shown by appointment. 488-2215. 28

2100 B — Clean, 1 bedroom, efficiency apt. utilities paid, $100 mo. single person, deposit, no pets, shown by appointment. 488-2215. 28

21st & F — Clean. 1 bedroom, 4 closets, frostless refrigerator, utilities, couple or single, $125 + deposit. 477-1526. 30

1712 WASHINGTON

1 bedroom, living room, dining room, kitchen, ceramic tile bath, air & carpeting. Utilities paid except electricity, $155 plus deposit, no pets, 477-3454 evenings. 19

NEAR CAPITOL. Large clean efficiency. Air conditioned. No children or pets. $115 plus lights & gas. 432-1402 for appointment. 19

Walk to school — Two 1 bedroom apts., One 2 bedroom apt., & one 3 bedroom. Clean, carpeted, off-street parking. $75 damage deposit. No pets. Utilities paid. Laundry room. 475-8358, 464-1448. 30

125 So. 52. Now. Boys, Girls. 2 bedrooms. $150 up. 489-5393. 30

13th & F — Middle aged lady, 3 room apt., newly carpeted, bus, all utilities paid, $135, 488-1244. 30

2910 Dudley, 1 bedroom. Electric heat. Nicely furnished. 477-3469, 475-2223. 30

2 bedroom. Utilities. Air. Adults. No pets. References. 430 No. 25. 30

Senator Apts. 1630 H, 1 large efficiency, air conditioned. Available now. 30

3 room furnished apt. with bath, & shga carpeting, close-in, 127 So. 18th. 30

1425 G — 1 bedroom, air, laundry, parking, no pets, $155, 423-4491. 30

1315 F — 1 bedroom, beautiful furniture, central air, parking, laundry, no pets, $175 utilities paid. 423-4491.30

3 Room lower apt., $95 mo., utilities paid. 601 N. 24th. 477-1186 after 3 p.m. 29

17th & PAWNEE
Woodshire Manor

2 bedroom, nicely furnished, carpeted tile bath, shower, parking. $185. 477-2983 423-6698
19

14th & H — efficiencies, $90 & $95, now & June 1. 423-0247, 423-1400. 30

2 bedroom, groundfloor, near schools, $150, utilities paid. air. 475-3035 19

1 bedroom, air, carpet, drapes, just redecorated, all utilities paid. $150 + deposit. 5234 Adams. 466-5627 after 5pm. 31

14TH & PLUM
1 bedroom, air, laundry, convenient location. No pets. $150. Evenings or mornings, 475-9479. 31

509 So. 18 — 1 bedroom basement apt., carpet, cable, $100. 477-3461. 20

Nice 1 bedroom basement apt., carpeted, clean. 466-1564, after 5pm. 3

1 bedroom, basement, fireplace, carpet, drapes, furnished, free washing facilities, private entrance, utilities paid, near bus route & grocery store. 3440 Normal. (2 blks. south of 33rd & A). Available June 15. 489-5149 after 5:30pm. weekdays. 31

443 So. 12, A-1

All utilities paid. Available now. Carpeted & clean. Efficiency — $100 & up. 1 bedroom — $125 & up. 2 bedroom — $150 & up. Go to 443 So. 12, Al or call 464-6421. 475-5086. 423-3569. 25

1822 "H"

1 bedroom furnished, $165, utilities paid.
1 bedroom unfurnished, $145, utilities paid.
474-1042. See manager Apt.-7
20

APT. SEEKING?
Lincoln's One Stop

BETSY 375 So. 48th	488-5271
1 bedroom $140	
BLACKSTONE 300 So. 16th	432-2475
1 bedroom $116	
Efficiency $81	
BRYAN 1235 K	435-6453
Efficiency $80	
2 bedroom $135	
JULIET 610 So. 17th	435-3855
1 bedroom $94	
3 bedroom $161	
THE MANOR 501 So. 13th	432-2106
1 bedroom $77	
Efficiency $54	
PERSHING 1202 F	432-2198
1 bedroom $105	
REGENT 1626 D	432-2149
Efficiency $76	
1 bedroom $117	
2 bedroom $150	
ROOSEVELT 511 So. 13th	432-5656
1 bedroom $101	
SHURTLEFF ARMS 645 So. 17th	432-2120
1 bedroom $117-$133	

Can accommodate 3-4 persons.
SHURTLEFF'S
1309 L 435-3241
27

712 No. 27. 2nd floor. 4 bedrooms. All utilities paid. Available June 1. $195 + deposit. Call 475-1743. 31

Furnished 1 bedroom with air & new kitchen appliances. $125 per mo. + utilities. 475-8442. 31

1, 2, 3 bedroom modern mobile homes. Heat furnished. 2625 No. 9. 477-6563. 20

704 Apartments, Furnished

418 So. 25. 4 rooms. 2nd floor. $100 + deposit + electricity. Available June 1. Call 477-8567 after 5pm. 31

2325 R — 1 bedroom, heat furnished, air, off-street parking, laundry, deposit. $100. 423-0843. 31

Available June 1. 2 bedroom, air, carpet, drapes, real clean. $150 + electric & deposit. 4930 Cleveland. 466-5627 after 5pm. 31

Utilities paid, air-conditioning, newly redone, 2 bedroom, available June 1, $175. 435-8624 after 5pm. 31

301 So. 18. Available June 1. Very clean, large efficiency. Air & laundry. $125. After 3PM, 464-6421. 423-3569. 31

218 So. 18 — Spacious 1 bedroom, nicely furnished, tile bath, shower, air-conditioned, $145 + electricity. 432-4076. 31

3735 S. 48 — bachelor 2 room apartment, shower, washing facilities, off-street parking, private entrance. Utilities paid. $90. Available June 7. 488-1982. 1

Roomy lower apt., partially furnished, no smoking or drinking. 432-8648. 1

UNL summer on-campus housing, fraternity house, air, parking, men & women, single & double. For information write Pat McTee, 2000 G, Apt. B-5, Lincoln, Ne. 68501, 432-5308. 1

1425 So. 10 — Efficiency & 1 bedroom carpeted, air laundry facilities, parking., $120 & $135, 435-6340, 423-3569 472-3701 ext 225, Doug. 21

1 bedroom 12th & D, 2 bedroom 14th & Sumner, $130 utilities, lease, deposit, no pets. 488-6668. 1

2128 "C" — Large apt. Washer & dryer, air conditioner, married couple only. No children or pets. 30

4350 So. 48. June 1. Spacious 1 bedroom. Air. Shag. Off-street parking. $135. 488-2513 evenings. 30

2611 Everett. June 1st. 1 bedroom. Garage. Heat paid. $115. 477-1193. 489-3319. 1

339 No. 24 — Available now. Large efficiency. Redecorated. Utilities paid. $100. 477-6758. 489-3319. 1

310 So. 11th, large 4 rooms & bath, above businesses, $90. 488-1867. 1

1644 E — 1 bedroom, all utilitites paid, available June 1. $125. 489-5359. 1

1 & 2 Bedrooms, 1424 "D"; Efficiency & 1 Bedroom 1729 "K"; 1 Bedroom 2025 South. 432-5863. 2

24th & O — 1 bedroom, completely furnished. 432-3151. 21

1143 G—Clean 1 bedroom, utilities paid, adults, June 1, 435-8628. 21

1227 G—Deluxe efficiency, parking, laundry facilities, $135, 432-1574, 423-3569. 1

Near downtown. 630 So. 19. New 1 bedroom. Shag carpet. Laundry. Central air. Parking. No pets. Utilities except electricity. $155. 475-2847. 1

1614 D STREET

Large 2 bedroom duplex, air conditioned, carpeted, dishwasher, off-street parking, $250. 477-2983, 423-6698. 16

1218 No. 25, lower duplex, close shopping, utilities paid, $115, 488-7597. 1

20th & Garfield — 3 rooms, first, utilities except electricity, air. 432-8730.2

1 bedroom, 1247 C, $125. Call 432-3266, 432-4052. 2

1344 D — 3 rooms, air-conditioner, laundry facilities, $80. 475-3145. 22

940 So. 32 — 3 rooms, basement, shag carpet, fireplace, $95. 423-6501. 22

3 room apt. & sleeping room on first floor, quiet, man with references & over 50. Deposit & no pets. 477-1731. 2

1741 K, attractive 1 bedroom apt. Carpet, cable, $110. 477-3461. 22

2718 Starr — AIR, carpeted, off-street, room for 4, near both campuses, 488-8683. 2

2020 J — Clean, 2 bedroom, central air, carpet, parking, bus, washing, $195, utilities paid. Deposit. 423-7874. 22

14th & C — Nice 1 bedroom, no pets, $140 plus electricity, 477-4269. 2

BRAND NEW
Colorfully decorated & furnished, 1 bedroom in northeast area, Dishwasher, disposal, air, etc. No small children or pets. $180 + electric & deposit. 2601 No. 47th. 466-2381, 489-6666. 22

1732 Washington. 1 bedroom apt. Completely remodeled. $155. By appointment only, days, 432-0609. 2

2 bedroom, 3-4 people, air, $200, Patio Apts. — 931 G #6, 475-3152. 2

Upstairs, 2 bedroom, College View, available, 4703 Calvert, references. 27

2924 So. 48 — Large 1 bedroom, air, busline, washer & dryer, utilities paid. $130. 489-0973. 3

South — 1 bedroom, carpeted, utilities paid, deposit, $145. 466-6829. 3

Roomy 1 bedroom apt., married couple, available June 15. No children, no pets. 477-6232. 3

2 bedroom trailer for rent, washer, air conditioner, close to Air Park. 799-2257. 3

700 So. 17 — 2 bedrooms, completely furnished, air-conditioned, $165-$185, 432-9390. 3

14th & C — 3 rooms & bath, air, utilities paid, adults, $135. 432-3422. 3

Efficiency — clean, near downtown & bus. $80 & utilities paid. Evenings 466-7097. 3

Mobile homes. Everything furnished but lights & garbage. 2625 No. 9th, 477-6563. 3

SEE TO BELIEVE
2444 E, beautiful, very large 2 bedroom, shag, laundry, parking & bus. Only $195 plus electricity. 475-4404. 3

4044 Lenox — Available, 1 bedroom, air, utilities paid, call 489-1228 after 5pm. 31

DOWNTOWN AREA

Lovely efficiency, 1 bedroom & 2 bedroom. Starting $115. 423-3569. 464-6421 3

2442 Vine — Second floor, 3 bedroom, air-conditioned, carpeted, $165. 423-4163, 477-7495. 3

2436 Vine — 1 bedroom, carpeted, 4 rooms, first floor, 423-4163, 477-7495 3

East campus, 1400 No. 33rd, furnished, carpeted, cable TV, off-street parking, laundry facilities, air-conditioned, close to bus. 467-1490, 464-3731 after 7pm. Also taking reservations for fall. 3

17TH & "D"

Spacious 2 bedroom, nicely furnished, carpeted, parking. $175. 435-2284. 432-3610. 22

2411 Q, 1 Bedroom, $130, utilities paid, available now. 489-3928. 3

1645 E — Large clean efficiency, $95 + lights. Deposit. Washing, bus. 423-7874. 23

1645 E — Clean 1 bedroom, $135 + lights & cooking gas. Deposit. Washing, bus. 423-7874. 23

1612 E — Clean 1 bedroom, $100 + lights + cooking gas. Deposit. Washing, bus. 423-7874. 23

16th & B, 3 rooms, 1st floor, employed persons, no pets. $85 + deposit. 488-1624. 4

707 Apartments, Unfurnished

☆

GEORGETOWN WEST
4000 SO. 56th

IS LINCOLN'S
"Something Special"
488-0410
27

APT. GUIDE

Lincoln's largest professional property management company, over 1000 units. FREE RENTAL FINDING SERVICE TO TENANTS.
NEBRASKA
Real Estate Corp.
475-5176
Eves. 423-3288 488-4683 477-1674
28c

4618 Cooper Ave. 2 bedroom in 8-plex, carpet drapes, air-conditioned, dishwasher, cable TV, paneled living room, 6-mo. lease, $170 plus electricity. 432-7169. 29

707 Apartments, Unfurnished

870 No. 25

Available immediately. Newer 1 bedroom. Shag carpet. Drapes. All appliances. Dishwasher. $145 & up. 435-0085. 432-1484. 28c

Close to campus, modern 1 bedroom, all electric kitchen, carpet & drapes. Only $145. Call 435-0085. 30

10th & "C" — May 15th, spacious 1 bedroom, shag, utilities paid except gas & lights. $130, 475-0148, 477-8356. 10

Panama, 1 bedroom apt., new appliances & carpet. $120 plus deposit. 763-3080 or 763-3840.

2331 No. Main, lovely 2 bedroom, newly remodeled, available now, $135. 475-3265, 423-3569. 1

☆

1917 "J"

One bedroom, disposal, air, carpet, drapes, laundry facilities, parking. Available now. Call 475-6483 after 6 p.m. or anytime weekends. 12

4646 HUNTINGTON

Available June 1. New 1 bedroom. Shag carpet. Drapes. Dishwasher. Appliances. Parking. Laundry. 467-2668. 432-1484. 1

Efficiency, stove & refrigerator furnished, air, carpeted, $80, 464-0368. 13

1531 So. 19 — Beautiful newer 1 & 2 bedrooms, shag, appliances, central air, lease, $155 & $175, 432-6727, 488-5047. 13

47th & Gladstone

Very nice 2 bedroom, all electric, carpeting, drapes, appliance central air, no children or pets. $160-$165. 466-1933, 467-1380. 13c

NORTHRIDGE APTS.
1501 SUPERIOR

Discover a different place to live on a hill overlooking Lincoln, yet only 5 minutes from downtown. One bedroom apartments are designed to let you choose your lifestyle, with vibrant color schemes and extra storage. Call and see how easy it is to move in.
432-3287
6

2532 T — Large one bedroom, carpet, drapes, dishwasher, air conditioning, patio. $155. 489-4689. 7

☆

CARETAKER

Hickman, 9 unit complex, couple preferred, 2 bedroom apt., $65. Call Mike 432-1093. 18

2 bedrooms, air, laundry hookup, appliances. $169 plus lights & gas, 3730 No. 48 — 464-9440. 8

1 bedroom, near downtown campus, large closets, all appliances, heat paid, furniture if needed. 477-3413, 489-7000. 8

In Ceresco — 13 miles north of Lincoln, 2 bedroom, air, carpeted, storage house, $100, 466-6563. 8

Close-in, no steps — 300 So. 26 — Lovely 2 bedrooms, ground level, patio, ideal for older persons, nice kitchen & dining area, good sized bedroom, handy to shopping. Also deluxe 2 bedroom on upper level, $175 utilities paid except electricity, 475-8244, 488-3307 8

WAVERLY

Next door to new shopping center, townhouse & 1 bedroom apts., electric kitchen, off-street parking, $195 & $140. Days 489-7469 or Mr. Tucker 786-2151. 8

CAMPUS AREA

2 bedroom apts., spacious & modern, off street parking, furnished or unfurnished. Starting $185, 489-7469 or 435-6988. 9

Large 1 bedroom apt., 4526 Baldwin $125, all utilities included. Don Hartman, A-1 Realty, days 475-7055, evenings 792-6217 20c

1 bedroom brick 4-plex with full basement & private entrance. Carpet, central air, stove & refrigerator, $150 per mo. + utilities. 4831 Colfax. 488-3944, 464-8285 9

4520 Calvert. 1 bedroom. No pets. $155 + deposit. 464-4461. 21

VILLA
1 bedroom unit, balcony, heated pool, exercise room with sauna. BBQ, carpeted, drapes, appliances furnished. No pets. 2701 No. 70. 464-9381. 10

2030 'J', New one bedroom. Top location. $155 plus electric. Lease & deposit. No pets. 483-2700. 12

1637 D, 1 bedroom, shag, drapes, air, no pets. 474-2069, 794-6545. 12

Come Live With Us
Capitol City Villa

You'll Be Glad You Did
1 bedroom apts. starting at $165. All utilities paid. For information call:
477-5390
Or Stop By & See Us At
2501 N St.
12

☆

New 1 & 2 Bedroom Apts.

1648 & 1630 No. 56 — Fully color coordinated, drapes, shag carpeting, dishwasher, disposal, central air, wood burning fireplace, balcony, $175-$210 with $100 damage deposit, 489-6757. 12

1910 "J"

1 bedroom, fully carpeted & draped, central air, off-street parking, laundry facilities available. $140 per month plus deposit. Call 489-6517, HUB HALL REAL ESTATE. 28

1129 So. 10. Large 3 bedroom. Very attractive with air conditioning & off-street parking. $180. Available May 12. 475-6622. 423-3569. Manager in Apt. A. 24

2125 A, 2 bedroom, carpet, air, dishwasher, utilities except electricity. $185. 432-6849 or 423-5800. 6

3629 No. 60. 1 bedroom. $150. Carpet. Draperies. Appliances. Deposit. Carport available. 466-9122. 464-4545. 25

THOMASBROOK APARTMENTS

56th & Van Dorn — Large 1 & 2 bedrooms, pool & tennis courts, walk-in closets, clubhouse, heat paid. $160 & up, 489-9659. A

1 bedroom. Good location. Off-street parking. Couple preferred. No pets or children. After 5pm, 475-6400 or 488-9055. 26

CHATEAU LaFLEUR
CHARLESTON COURT
Apts. & Townhouses

Indoor & outdoor pools, 2 spacious clubhouses with whirlpools & saunas. Security patrol.
OPEN WEEKDAYS TIL 6PM
WEEKENDS TIL 5PM
464-8351 63rd & X
15

550 No. 26. 2 & 3 bedroom apts. Available May. Close in to University & downtown. 435-2475. 488-6980. 423-3320. 25

☆

4-PLEX

2 bedroom with full basement near Goodyear. $130 + deposit. 466-7414. 464-5247. 24

4828 Meredeth — 1 bedroom, $140 plus utilities, carpet, stove, refrigerator, drapes, no pets, 489-8492, 423-8272. 15

550 No. 26. Close to U. & downtown. 1 bedroom. Fresh. Quiet neighborhood. Carpet. Drapes. Air. Dishwasher. Disposal. Refrigerator. Stove. Cable TV. Laundry. Off-street parking. $145. 435-2475. 488-6980. 423-3320. 25

4202 Touzalin — Large, carpeted 2 bedroom, utilities paid, no children or pets. $185. Deposit. 466-0949. 26

Newer 2 bedroom, balcony, disposal, air, available June 1. 423-5553, 423-0863. 27

Large 1st floor, carpeted 1 bedroom, 1919 Washington. Stove & refrigerator, off-street parking, June 1. $130. 432-1716. 21

JONES APARTMENTS
20th & G — New 1 & 2 bedrooms, heated pool, $150 up. Can be furnished, 466-6000, 432-7100. 16

2707 A — One bedroom, long shag, ceramic shower. $130 + Utilities. 488-5927. 17

4631 Cooper — 2 bedrooms, off-street parking, washing facilities, no pets. No lease. $150. 488-4129 after 4pm & weekends. 16

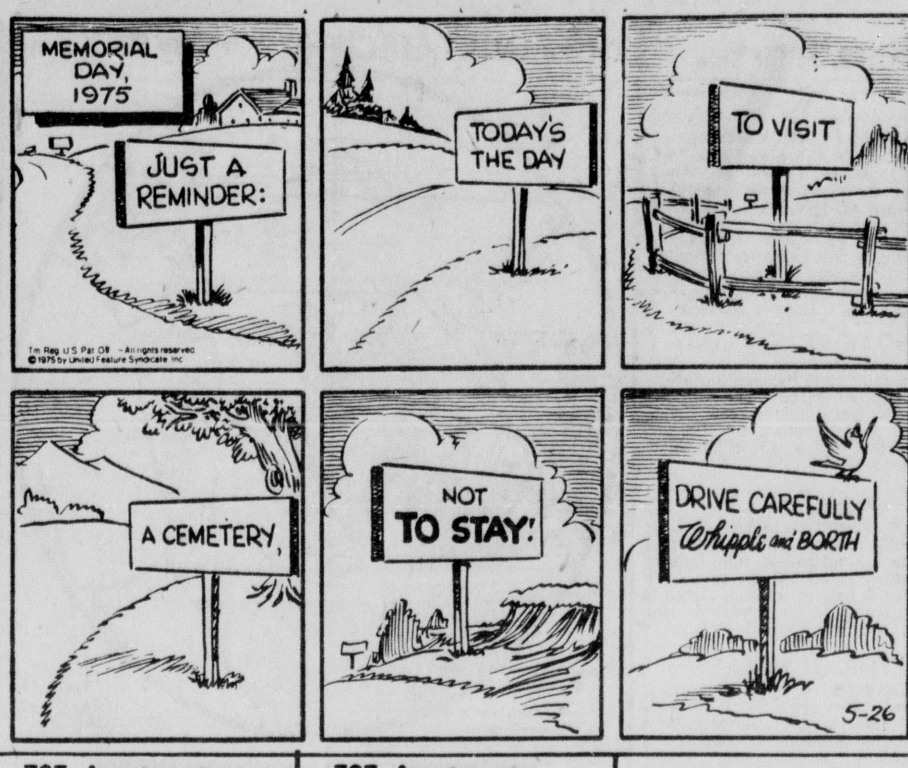

707 Apartments, Unfurnished

1215 A
Excellent 1 bedroom apartment, all the extras, heat paid. $150. 477-9923. 15

2231 B
Nice 1 bedroom apt with balcony for middle-aged lady. Stove, refrigerator & carpeting. Newly painted. No pets. Heat & water paid, $140/month. 489-2338. 27

447 SO. 26

Newer 1 & 2 bedrooms, brick 7-plex, ground floor, carpeting, drapes, air, appliances, free cable TV, laundry facilities, $145 & $170 plus electricity, lease & deposit. No children — no pets, 489-1333. 27

JUNE 1

2 bedroom in newer 4-plex. Near 15th & Peach. All carpeted with extra large kitchen and place for your own washer & dryer. Off-street parking. No pets. Larry Boward — 489-0311 — 464-9690. 18c

1st floor, 1 bedroom, near capitol, busline, air, parking, older lady or couple, utilities paid, $120. Robert Koudele, 435-3536, 489-4135. 16

6235 Holdrege. Large 1 & 2 bedroom units from $165. Like new. TOWN & COUNTRY REALTY, 489-9311. 28c

Available now. Sparkling clean, 2 large bedrooms, 2 baths, living room, dining room, all electric kitchen, glass doors open onto private patio, lovely shag carpet, on busline. $175. 489-2651. 18

1660 G — 1 bedroom, dishwasher, disposal & cable. $165. Security System. 432-1093. 16

1027 A, newer 2 bedroom, electric kitchen, carpeted, drapes, $165. 488-6647. 29

21ST. & WASHINGTON

Deluxe 2 bedroom Apartment
Over 1100 sq. ft., carpeted, balcony, garage, central air, electric kitchen. Call 423-0514. 19

4241 Holdrege — Near new 2 bedroom, all extras, cable TV paid. No pets. Summer OK, $191. 466-9477, 464-4697. 30

NEW DELUXE 1 bedroom unit, close-in, plenty of parking. Only $150. 488-6671. 488-4035. 488-1147. 19

Large 2 bedroom, all carpeted, dishwasher, garbage disposal, laundry facilities, off-street parking, all utilities paid except electricity. Good location for students & working people. After 4:30pm. 466-6450. 30

NOW AVAILABLE

1128 Washington, large 2 bedroom, carpeted, drapes, kitchen appliances, cable TV, 477-6943 days, 489-1423 evenings & weekends. 30

2301 SO. 14

Available June 1st — One bedroom, garden level, central air, stove, refrigerator, washer & dryer, no children or pets. 488-1533. 30

28th & Garfield, new 2 bedroom, heat furnished, adults. 432-6341. 19

2403 Lynn — 1 bedroom, carpeted, reduced summer rates, 475-9126, 466-5445. 30

1226 Rose — upper 3 rooms, stove & refrigerator, deposit, no pets, couple, available now, utilities paid. 477-4825. 30

3 bedroom, carpeted, stove & refrigerator, utilities paid, students, $200. 466-6829 30

NEAR EAST CAMPUS

Brand new 2 bedroom, all electric with shag, drapes, air. $175. No children or pets. 464-0847, 435-4159, after 5pm weekdays. 31

REAL NICE

Lovely 2 bedroom newer duplex, 2 baths, patio, southeast. $235.
ART JOHNSON REALTY 477-1271
20c

1126 "F"

New large 1 bedroom with carpet, dishwasher, disposal, central air, tile bath, etc. 488-9571. 20

Spacious 2 bedroom apt., in quiet residential area. Near 27th & Sheridan. Prefer older employed person or couple. Rent — $155. 435-0136. 31

NEWER DUPLEX
Lovely 2 bedroom apartment. Garden level, shower and off street parking. $175/mo. plus utilities. 477-1853 or Village Manor Realty 483-2231. 28

Beautiful, new 2 large bedrooms, 2 baths, spacious living room, separate dining room, all electric kitchen, lovely shag carpets, 1 mile south of 14th & Pioneers. 423-7311. 31

Available now. Wesleyan area. 2 bedroom apt. $100 + utilities. No pets. Family preferred. 488-3074. 31

FREE CABLE TV

19th & "J" — One and two bedroom apartments, extra large in NEW complex. Available June 1. $150 to $200 mo. plus electricity. 477-1853 or Village Manor Realty 483-2231. 28

DAVID & DEWEESE

Near new 2 bedrooms, all electric, carpet, drapes, appliances, central air, no pets. $180. 466-1933, 466-4413.29

CRESCENT PLAZA

3636 No. 52
Available immediately. 1 & 2 bedroom. Shag carpet. Drapes. Self-cleaning range. Refrigerator. Dishwasher. Central air. Pool. Garages. $150 & up. 464-1643. 432-1484. 21

2314 "E", newer 1 bedroom, ground floor, appliances, cable, no pets. $150 + deposit. 423-8143. 1

2 bedroom upper duplex, stove & refrigerator, $150 including utilities. 6401 Aylesworth, 464-5317 after 5:30pm. 1

2504 VINE

Excellent central location, close to campus, 1 bedroom apt., $145. Manager Apt. 2, 475-9293 or 489-7469. 21

Available June 1. Middle-aged lady. Large bedroom. Living room. Closets. Bath. Kitchen, new cupboards. No pets. Utilitites. Bryan bus. 21st & "E". 432-6929. 1

AG COLLEGE AREA

3272 Starr — Attractive 3 bedroom apt., electric kitchen, 220 hookup, 2 baths, woodburning fireplace, extra storage. By appointment only. Manager #4. 466-9089, 489-7469. 21

AUSTIN REALTY CO.
3910 South Street
3633 "O" Street
489-9361
REALTORS® TWO LOCATIONS

1 BEDROOM APARTMENT

1 bedroom apartment near capitol, shag carpeting, drapes, range, refrigerator, dishwasher, disposal. $145. (707)
Austin Realty Co.
489-9361
Lee Snyder 464-6609

707 Apartments, Unfurnished

College View — Garden level, 1 bedroom, redecorated, on busline to downtown, $120, all utilities paid. By appt. 489-0606. 1

Clean 2 bedroom upstairs apt. References required. Call 464-1313 days or 477-6582 nights for appointment. 21

AVAILABLE NOW
2 bedroom in newer 6-plex. Spacious, with shag carpeting, private outside entrance, place for your own washer & dryer, off street parking. Utilities paid accept electricity. Larry Boward, 464-9690 or Gold Key Realty, 489-0311. 21c

CARIBBEAN APTS.

1215 Arapahoe
Swimming Pool
Cable TV—Clubhouse
City Bus Service
½ Block Shopping Center
2 bedroom — $170 mo.
1 bedroom—$150 mo.
Office No. 218 477-2329
21

NEAR UNIVERSITY

Carpeted, utilities paid, 477-7337

536 No. 24	Efficiency	$65
409 No. 25	1 bedroom	$85
2327 T	2 bedroom	$120
505 No. 25	3 bedroom	$140

1

COUNTYSHIRE

4300 Cornhusker — 10 min. from downtown. Attractive modern 1 bedroom apt., balcony patio, pool & clubhouse, $158. Manager Mrs. Brester, 466-4672 or 489-7469. 26

EXTRA LARGE — 4 bedroom, partially furnished, 1st floor of house. Ideal for family or 4-6 students. Off street parking, 2314 So. 17, $250, weekdays 8-4:30pm, 473-5102. 1

649 So. 18 — New 1 bedroom, shower, stove, refrigerator, air, dishwasher, balcony, heat paid, $166 — 1 person or married couple, 423-2592. 21

1217 K — Large 2 bedroom, available June 1, reasonable, Lincoln Securities Co., 432-7591. 21c

SOUTHEAST

2 bedroom luxury, 2 baths, separate dining room, self-cleaning stove, refrigerator, disposal, dishwasher, fully carpeted & draped, concrete parking, large balcony, city park with tennis courts. Call 488-2820. 1

1905 G — Large 1 & 2 bedroom, full carpet & drapes, dishwasher & disposal. $155 & up; heat & water paid. 477-6178 after 5pm. 22

4241 Holdrege — Near new 2 bedroom, all extras, cable TV paid. No pets. $191. 466-9477, 464-4697. 2

4431 Holdrege — 1 bedroom, $164, 2 bedroom, $177, all extras, heat & cable TV paid. 466-9477, 464-4697. 2

BETHANY
New building with large 1 bedroom, available June 1. Air, dishwasher, etc. No pets or small children. Unfurnished $155, furnished $185, + electric & deposit. 2332 No. Cotner. 466-2381, 489-6666. 22

2 bedroom, bath, kitchen built-ins, utilities paid. Inquire eves. 5320 Meredeth. 2

1409 "F". 1 bedroom, Deocrated in Med. style, heat & air furnished. $150. By appointment only, days, 432-0609. 2

Galaxie Garden Apts.
2035 "J" St.

Available June 1. Small, medium & large 1 bedrooms & 2 bedroom apts. $120-$165. All electric kitchen, disposal, air, off-street parking, no pets, call 477-9032. 3

4320 So. 48 — 2 bedroom, central air, all electric, $155, 489-7445 23

1129 Plum — 1 bedroom, air, adults, $130 plus deposit. 423-2812. 23

2 bedroom apt., washer & dryer, air conditioning, no pets. $160/month. 488-3500, 488-3206. 27

4621 Stockwell, 2 bedroom, air, carpet, available June 1. $155. 489-1728. 3

420 So. 29 — 2nd floor, 2 bedroom, large rooms, married couple preferred, no pets, garage, heat paid, $140, 477-9113, 435-6104. 3

1610 C, large 1 bedroom, excellent location. Pets. Parking. Only $120 plus utilities. 475-4404. 3

Redecorated 3-bedroom unfurnished, 924 So. 29, stove, refrigerator, air conditioner, laundry connections available, patio, available now., $155, deposit, utilities. 475-1735. 31

Ag College Area — nice basement apt., available June 15. 467-1438. 3

13th & C — Excellent 1 bedroom unit, stove, refrigerator, central air, adult, $125 plus utilities, 488-3955 3

1040 SOUTH 12TH

2 bedroom or den, deluxe-modern, adults. 489-3027, 432-6191. 25

☆

925 So. 14 — 2 bedroom, $140. 3145 "S", 2 bedroom, $160. 2942 "O", 3 bedroom, $175, 2946 "O", 1 bedroom, $105. 477-3572. 466-2443. 3

2807 Vine, large, 1 bedroom, available now. 489-3928. 3

☆

Not just another
APARTMENT
but a place to call
HOME!!
Ruskin Place

City Close/Country Friendly
1-2-3 Bedroom
APARTMENTS
COMPARE FEATURES
COMPARE PRICE
Models Open
Mon.-Sun. 10-10
S. 14th & Hwy. 77
423-5243
31c

338 So. 26th — 2 bedroom, laundry hook-up, porch, parking, call 489-8739 after 3pm. 4

Basement apt., fireplace, stove, refrigerator, utilities, storage, private entrance. 488-8707 4

2 bedroom unfurnished apartment in 6-plex. Looking for resident caretaker to earn part of rent. Call Marion Sargent at Sargent Co. 435-2985. 29

710 Duplexes for Rent

4815 Hartley — Newer unfurnished 2 bedroom appliances, parking, $140 plus utilities, 477-3461. 9

929 So. 15 — Upper, large 2 bedrooms furnished. $170 + utilities. 464-3143. 18

1637 So. 11. Upper 2 bedroom. No pets. Call after 4pm, 489-4667. 18

303 No. 32 — Clean 1 bedroom, stove, refrigerator, no pets. 489-2031. 18

New 2 bedroom side by side duplex, 1½ baths, full basement, attached garage. Available now — 3543 T, $250, 489-5428. 18

2 bedroom, furnished basement apt., $140 plus deposit, 466-3880. 22

710 Duplexes for Rent

2 bedrooms, unfurnished, carpeted, central air, appliances, garbage & water paid, parking, near bus, $190. 477-3110. 9

North Cotner — Near new 2 bedroom, air, carpeted, parking, 466-0613. 9

Deluxe 2 bedroom. $260, utilities paid. 4620 Eden Cr. 489-2465. 21

Near new Townhouse, 2 bedrooms. Professionally decorated, draped. Electric kitchen. Patio. Washer-dryer hook-up. Garage. No children, pets. $225. 466-1798. 12

DELUXE

Split level, cathedral ceiling, living-dining L, 2 bedrooms, 2 full baths, family room, utility room, sun deck, attached garage — automatic door opener, carpeted including kitchen, ice-maker refrigerator, Pound area, available June 15. Adults, no pets. 488-7170. 23

Wesleyan area. 1 bedroom, stove, refrigerator, carpeting, utilities. $130 + garbage + deposit. 466-7054. 16

4425 Colfax Circle, near new Townhouse, 2 bedrooms, electric kitchen, air conditioned, patio, garage, landscaped yard. No children, pets. $200. 466-1798. 16

13th & Van Dorn — Now leasing new 2 bedroom quality duplexes. Garage. $275-$295. Open Sun. 3-5. 488-1586. 19

1 bedroom, $160, 3059 T St., parking, newly remodeled. 489-7489, 475-0445. 30

1 bedroom, $150, newly remodeled, large, 5101 Adams, 489-7489, 475-0445. 30

2765 Everett — 2 bedroom, 1½ baths, central air, basement, parking, available June 15, $175 plus utilities, 475-9636 after 3:30pm. 30

1 bedroom, $110, 3134 T. 2 bedrooms, $125, 344 No. 34. Utilities paid. 464-5170. 30

1 bedroom, living room, kitchen, bath, carpet, drapes, air-conditioning, deposit. After 6pm. 466-2717. 31

STUDENTS WELCOME

Just a few blocks from Uni of Ne. Large 2 bedroom, carpeted and furnished. $160/mo. + deposit. All utilities paid. Evenings 435-0818 or Village Manor Realty 483-2231. 28

29th & E — Furnished, 3 bedrooms, no children or pets, air, carpeting, parking, $180 utilitites paid, 489-1992. 1

Modern 2 bedroom, carpeted, furnished, full basement, off-street parking. 1515 Whittier. $175 + utilities. 477-4822. 432-9805. 1

1313 & 1315 NO. 20

2 bedroom, draped, carpeted, all electric kitchen, patio off dining area, 220 hookup $185 plus heat & lights. By appointment only 432-7487 or 489-7469. 21

Unfurnished 2 bedroom apartment, $190 + utilities, water & garbage paid, separate drive, finished basement, central air. 477-3110. 2

14th & F, lower duplex, 2 bedrooms, unfurnished, carpeted, living room, dining room & bath, large kitchen, built-ins, private drive, basement, utilities, no pets, couple preferred, $165 plus deposit. 477-1526. 2

1400 So. 28 — Designed for singles, $150 plus deposit & electricity, furnished, carpeted, central air, 477-2380, 464-8686. 2

2645 Everett — 2 bedroom, $165 + electricity, shag, 475-0445 evenings. 423-5591. 22

305 No. 32 — Brick, clean, 1 bedroom, furnished, no pets, 489-2031. 3

5127 PRESCOTT

Unfurnished, 1½ bedrooms, ground floor, air, all carpeted, stove & refrigerator, $145 plus electricity, 489-8965 after 4:30 or 477-3705. 3

DELUXE DUPLEX

2 bedroom, 2 baths, dining room, double garage, family room with fireplace, 3718 Clover Circle, (SW of 40th & Hiway 2). $285. 423-4385. 26

AirPark, 3 bedrooms, redecorated, carpeting, drapes, Stove, refrigerator, air. 799-2355. 23

13th & Van Dorn — New luxurious 2 bedroom duplex, beautifully carpeted & draped, recreation room, garage, $275-$295, 483-1006. 3

2238 Holdrege — 2 bedroom, lower level, stove & refrigerator, carpet, drapes & air, no pets, available June 1, $150 plus deposit, 475-4751. 3

Country Club — Near new side by side 2 bedroom, central air, electric kitchen, garage. $235. No pets. Call 488-7288. 3

715 Houses for Rent

CITY CAMPUS

5 bedroom fully furnished for 5 male students. 2 baths, 1 shower, carpeted, patio, washer, dryer, water, garbage service paid. No pets. $285 ($57 each). 477-5049. 17

Small 1 bedroom, furnished, utilities + deposit. 432-3805. 24

Townhouse — 3 bedroom, garage, appliances, 2 baths, basement, carpet, drapes. $275. 489-9192. 24

Near new 3 bedroom in Southeast Lincoln. Close to elementary school. Finished walk-out family room, central air, dishwasher, 2 stall garage, $325. Call Griffin, 435-2188 or 423-3606. 14

Northeast 2 bedroom stone, basement with rec room & garage, $250 + utilities. Lease, deposit & references. Available July 1. 464-7146. 489-7210. 26

Palmyra — 2 bedroom, large yard, garden space, no pets, 780-5746 26

SUMMER RENTAL — 3 bedrooms, 1¾ baths, central air, all appliances, shady fenced yard, ½ block to bus, 3 blocks to swimming, $250 month. 432-6020, 472-2788. 27

1022 Y — Close to campus, university students preferred. 3 bedrooms, carpeted, nice, $175. No pets. After 5pm, 432-4662. 27

2731 Pear — 3 bedroom, stove, refrigerator, $175 + utilities & deposit. 464-2042 27

2 bedrooms, near campuses, carpeting, bus, stove & refrigerator, June 1, 435-4051. 19

2 bedroom, stove, refrigerator, air conditioned, hookup for washer & dryer, no pets, $165 + deposit. 489-4119, 489-3905. 1

2 bedroom, 4205 Touzalin (Havelock) — 1 bedroom furnished, stove, refrigerator, very clean. $145 + utilities except water, + deposit. No pets. 785-2278, 435-1466. 31

Meadowlane, 3 bedroom, 2 baths, all appliances, air, garden, fireplace, no pets, single family, deposit, 2 year lease, $295. 464-6489. 26

1216 So. 17. 3 bedroom. Living & dining. Full basement. Deposit. 423-0843. 1

Older 3 bedroom house, 2501 B. June 1. $185 + utilities. Deposit. 477-1904. 1

East, 3 bedroom, air, no pets, $240 & utilities. Deposit. Available July 1. After 5pm. 488-9414. 1

SOUTH LOCATION

3 bedrooms, central air, all draped & carpeted, range, garage. $275. Call 488-4085. 25

715 Houses for Rent

2829 "N". 2 bedroom house. No basement. $135 + utilities. Available June 1. 477-5854. Marrieds only. 2

3 bedroom, fenced yard, attached garage, central air, $200 per month. 619 Eastborough Lane. Hardesty Real Estate, 464-0271. 2

3 bedroom, full basement, attached garage, fenced yard, central air. 4157 South 40, $275 per month. Hardesty Real Estate, 464-0271. 2

5 bedrooms, 907 No. 29th, yard, stove, refrigeator, unfurnished, carpeting, 435-4051. 22

3 bedrooms, carport, married couples, no pets, Arnold Heights, 799-2023. 2

1 block from elementary school, 3 bedroom, 2 stall garage, central air, Verne Griffin 435-2188, 423-3606. 2

3 bedroom, carpeted, fenced yard, air, stove, refrigerator, patio, carport, 332 West Rio Rd., 489-3059. 22

Very nice 2 bedroom, dining room, carpeted, near 26th & J, $185. 488-6256 2

2 bedrooms, shag carpet, stove, refrigerator, garage, available June 15, $175 plus utilitities, 489-7206. 2

7121 Leighton — Almost new split foyer, 3 bedroom, double garage, finished family room, all electric kitchen, dishwasher. Available July 1, $325 water paid, 464-9835, 467-3729. 2

Between campuses, 2 bedroom, carpeted, stove & refrigerator, June 1. $130. 488-0686. 3

3 bedrooms, $200. Lease. Deposit. 488-1510, 488-6668. 3

336 No. 28 — Students, carpeted, 2 bedrooms, appliances, air. $175. 464-3321. 23

3303 "R". Spacious 3 bedroom. Marrieds only. Small family. $250. 466-9537. 3

821 West Que — roomy, 2 bedroom, carpet, drapes, appliances, basement, air-conditioning, garden, $150. 435-6239 3

3 bedrooms, all carpeted, air-conditioned, near grade school. 466-7315. 3

Available, Southeast. 2 bedroom, air, carpeted, $160 + utilities. Deposit. 464-9404. 3

2727 No. 40, 1 bedroom, $90. 464-5170. 23

Northeast — cute 1 bedroom brick, stove, refrigerator, carpet, air. Call 466-7248 after 4pm. 3

903 G, 2 Bedroom, 2-3 male students, $150. 1916 U, 3 Bedroom, $150-$165. 929 N. 9th, 1 Bedroom, $90. 1708 N. 82, 4 Bedroom, $200. 489-3549. 28

EXECUTIVE HOME

S.E. Lincoln. 4 bdrm. + den. 3 baths. Loaded with extras. Walking distance to all schools. Furnished to suit. From $350. 489-7488. 3

Partially furnished 2 bedroom with shag carpet, and air conditioner, $185 plus deposit. 3526 St. Paul. 435-5715, 432-6374. 27

2311 Y — Large 3 bedroom for 3 men. $160. 466-5874. 3

SOUTHWOOD AREA — Available 7/1, deluxe 2 bedroom Townehouses with 3rd bedroom in finished walk-out basements, balconey, and garages. $250, 423-6647. 27

Trailer house, 12x60 in Raymond, Ne. $100 plus utilities. 783-2343. 27

Near University. Carpet. Air. Stove & refrigerator. Clean. 432-7774. 3

2 bedroom, near K-Mart. Appliances, central air. Married couple. No pets. $165 + deposit. 488-1624. 4

725 Rooms for Rent

Private bath, entrance. Acreage. 5 min. to downtown. 475-1414. 27

Ground floor, private entrance, & private bath, $45 mo. 466-7870, 466-0607. 27

1909 F — Gentleman, nice comfortable room, carpeted, everything furnished, 466-6649. 16

Large sleeping room, refrigerator, private entrance, 3rd floor, $50. 475-1808. 30

1736 "L". Room for men. Utilities paid. Available immediately. 477-1878. 31

Sleeping, employed gentleman, nondrinker, references, $33. 1301 Washington. 477-4834. 20

2130 So. 35 — Clean, pleasant, comfortably furnished. 488-6490. 31

435 So. 13 — Single sleeping rooms, by month, reasonable. Working men. 1

2533 Washington, two nice rooms, refrigerator, no cooking. Private entrance, $65, Gentlemen. Evenings, weekends. 477-5032. 22

Clean, downtown, $35 mo. 435-6442. Absolutely no drinkers. 3

730 Share Living Quarters

Mature female roommate needed, $90 plus utilities, 475-9301 or 472-2589. 16

Female to share apt. close-in, after 5pm. 477-9142. 23

Mature female roommate wanted, own bedroom. Call mornings 464-7344. 26

Want roommate to share nice apt. 475-6377, eves. 27

1 or 2 females to share 2 bedroom, 2 bath apartment, with pool. 423-9130 after 5. 30

Female room mate wanted to share 3 bedroom house. $75 a month. 475-4616. 30

Male roommate to share home. Utilities paid. $65 per mo. Off-street parking. 467-1854. 31

Female to share apt., Havelock area, own bedroom $92.50 + utilities 467-3183 after 4:30. 31

Female to share living expenses, 4 bedroom house near bus stop, 46th & "L". References. 489-0934 after 5pm. 1

Men — Christian roommate for summer &/or fall. Large house — own room. $50 mo. 475-0128. 475-8103. 1

Male to share small house; air. 467-1954 after 5:30pm. 2

Female roommate wanted to locate & share nice 2 bedroom apt., by June 1st. 475-0944, 489-9970. 3

745 Storage for Rent

Individual Storage Units — Self Storage, 6'x6' to 12' x30', 2 blks. north & 1 blk. west of 48th & Cornhusker Hwy., 477-3336, 432-2270. 13

THE SPARE ROOM — 4101 No. 27th, fireproof, business or personal storage, private units. 48 to 480 sq. ft. Call 466-3056. 19

750 Business Property For Rent

Leased office space, new building, East Lincoln, Available August 488-2026. 27

11th & K — Landmark Professional Bldg., convenient office, parking, ground floor, 477-8356. 30

RETAIL SPACE

Available now, 2500 sq. ft. West Gate Shopping Center, call 432-2746, ext. 35. 17

Small office space available, Kuhl Insurance Agency, 309 N. 27th. 475-2609. 23

5151 NO. COTNER

Former Leach Camper Sales, 4000 sq. ft. building with unlimited parking zoned K-Light Industry. Inspect & call A & H REALTY CO., 466-1933. 20c

225 No. Cotner

Cotner Terrace Bldg.

Front building available mid summer. 6,000 sq. ft. Ideal for lab office and/or classroom facilities. Will remodel to suit tenant.

Also 500 to 1,000 sq. ft. of business office space in west building. Janitorial service & utilities provided. Ample parking.

1100 sq. ft. prime office space in central "O" Street location. Ideal for professional offices. Can be leased with or without furniture. Ample parking.

Lee Snyder 464-6609
Austin Realty Co.
489-9361 (750)

750 Business Property For Rent

New warehouses, 6000 sq. ft. per building, heated, insulated, industrial location right off Cornhusker. Easy access to interstate, 467-2511. 9

☆

2500 sq. ft. warehouse, minimum 20' roof, rail door & truck dock. No. 27 Industrial Park. Available now. 464-6341. 23

140 So. 48 — 700-1400 sq. ft. 488-9138. 13

7500 sq. ft., Lincoln Air Park West, ideal for office or storage. Call Ben Prieb, 467-4416. 26

☆

Office space, insurance-attorney, So. 48th St. Reasonable. 432-8043, after 5pm. 26

Blue-Joynt Realty 488-2315
2117 "O" St. 3500 sq. ft. office rental or warehouse space. $350 + utilities.
E.Blue 488-2860 R.Joynt 475-8370

FOR SALE OR LEASE
8520 sq. ft., 1 story masonry building, with 2 overhead doors, heat & air, rest rooms and office. Downtown location: $110,000, contract terms or $2 per sq. ft. net lease. Call genesis II Realty or Doug, 435-2462, or Jim, 464-4461. 27

4340 So. 48th — 600 sq. ft. divided into reception & 2 offices, 488-2513 eves.30

☆

GOOD BUSINESS LOCATION
1300 sq. ft. each level. 2 story brick building. 2 separate entrances from the street. Vault with dial lock. Suited for insurance offices. 432-5248 after 3PM. 30

Office space next to Gateway Shopping Center. First class. Off street parking. Private office & large open area. $250 per month includes utilities. Available August 1, 1975. HARDESTY REAL ESTATE 464-0271. 31c

Office space 1352 & 1368 So. 33rd, 450 & 680 sq. ft. Paneled, carpet, air. Best location. Johnson Realty 477-1271. 20

Shop space or storage. Approx. 16x30. Available June 1. Air conditioned. $70 + deposit. Call 477-8567 after 5pm. 31

750 to 3000 sq. ft. warehouse space new building, 3401 So. 7, 474-2596 488-1332 489-9427, no Sats. 1

Tenants wanted for new business building. 3 blocks to university. High traffic, excellent parking. 423-3133. 3

New office or retail space for lease. 600-5,000 sq. ft., in Sutter Place Mall, 48th & Hwy. 2. 488-1780, 488-0939.

Low cost office space in good Southeast location. Western Realty 489-9651 or Jerry Beecham 435-5761. 31

760 Resorts/Cabins

Vacation condominium at Dillon, Colo. — 2 bedroom, full kitchen, new & modern, close to everything, $195 per week, 488-5992 or 786-2929. 30

Northern Minnesota vacation cabin — $80 a week, 2 cabins available. 464-1913. 2

770 Wanted To Rent

Desire to rent any available private garage, general vicinity of 13th & "H" Streets. Call 489-3684. 31

State Agency needs office space approx. 1470 sq. ft. Downtown, call 471-2935. 30

Real Estate for Sale

801 Lots

Close to city. Large lots. Beautiful view. Country quiet. 423-7768. 6

☆

Swing To Southwood

Beautiful building sites in Southwood. Close to school. Priced from $7350 to $12,190.
Peterson
CONSTRUCTION CO.
OFFICE 432-5585
after 5
LEM DOBBINS 423-3322
GENE ELSE 989-4763
2c

$100 Down! Eagle Lake Inc. Contract sales are available up to 10 years. Eagle Lake Subdivision is platted on a 70 acre tract. There are only 65 large lots plus a large lake and common area. You can build equity in a lot and use that equity to build your house later. Come and see Eagle Lake located 8 miles east of 84th on "O" Street, then ½ mile south, or ½ mile west and ½ mile south of Eagle. Call 786-2175 or 786-3565 anytime.

Large Irvel lot on Sumner at Twinridge, Huntington addition, 488-8109. 20

2 lots in Havelock area, shade trees & on paving. 466-3314. 2

Pine Lake corner lot, 150x150, Lincoln schools. Lake access. 488-2610.26

NEW LISTING

Beaver Lake. Near Plattsmouth, Large recreation area under development. 100x150 lot close to Highway access. Ideal for permanent or vacation home. $6,800.
DONNA HINKLEY 488-6870
TOWN & COUNTRY
483-2202
28

805 Acreages

By owner, South 56th, Lincoln schools, new split level on 6 acres. 1950 sq. ft. living, 3 bedrooms, possible 4th, large master with deck, 1¾ baths, sunken family room, all masonry fireplace, central air, totally electric, formal dining, living room, oak trim, double garage, basement, mid $70s. 489-3551. 10

Choice acre, Wilderness View, Lazy Acres, ¼ mile southwest of Lincoln, 464-4197 after 6pm. 11

By Owner — Acreage, farm buildings with modern 3 bedroom home. 20 miles north of Lincoln. 443-2373 after 6pm. 26

SOUTHEAST

1. 20 acres with 2 new barns set up for horse operation — $46,000.
2. 15 acres with water — $18,250.
3. 10 acres with water — $13,500.
4. 80 acres with flowing stream — $79,500.
5. Two 1¼ acre lots off south 84th at $6000 each.

488-3307

3 acres — Ranch style brick. Fireplace, 2 baths, air conditioning, double garage, finished basement. S.W. 47th, make offer. 475-2254. 16

FOR SALE

Scenic acres on Pleasant Hill Road southwest of Lincoln. For appointment call 489-6581, 435-6588. P.S. 6 acres, large house & barn. 27

HORSE LOVERS
Just under 2 acres, 1 mile North 14th Superior. 4 bedrooms fireplace, carpet, range, oven, dishwasher, large kitchen, living room, dining room, basement with rec. room. Double garage. Horse barn. Other outbuildings. $54,950. 466-1933 or 435-4633.
A & H REALTY
27

10 acres, grass & trees, near Pawnee Lake, $17,500. 489-4036, 477-7783. 21

Owner. Tri-level acreage. 3+1 bedrooms. Family room with fireplace. Block barn & greenhouse. 1 block west & ½ block south 84 & Pioneer. Upper 60's. 488-9619. 1

By Owner — Beautiful all modern home, 3 acres, near Waverly, 7 rooms, 2 baths, out buildings, fruit shade trees, $45,000 or make offer, flexible options. Phone 786-2637. 22

Just Listed. Near new house with central air on over 5 acres. Has several good outbuildings. Located conveniently for easy access to Lincoln, Milford or Seward. Priced for fast sale.

Choice 10 acres with beautiful 9 year old house, includes underground sprinkling systems, walk-out basement & much more. Must see to appreciate.

Modern cabin, located on the Blue River. 2 bedrooms, shower, living room with fireplace, kitchen & furnishings. Neat as a pin. Call or stop in. Farmers & Merchants Agency, Milford, Ne. Ph. 761-2211. After hours call Art Matous 761-3149 or Dean Rhoads 761-2958. 26

805 Acreages

Wanted to buy or rent — 5-10 acres, fenced with water, suitable for horses, within 15 miles of Lincoln, 466-2417. 27

Wanted to buy — 3-5 fenced acres suitable for grazing 2 horses. Prefer close-in, east location. After 5pm, 489-6037 31

COUNTRY HOME
Easily Accessible Location On Paving. Spacious Ranch Style Brick with 20 acres. Fine Barn & other good buildings. Ideal Acreage. Good Water Supply.
Call 432-6012 or 432-1077
D. V. STEPHENS BROKER
26

By owner. 7 acres, lovely view, 4 bedroom modern home, barn & shed, full basement, fireplace. $30's. Beaver Crossing, 532-3795, 532-3885. 27

10 GRASSY ACRES

Small stream, all fenced & water well. Located between 56th & 70th on Pine Lake Rd. Priced for quick sale, 488-7252. 3

Waverly-Greenwood

Older farm homes on 5 acres, some outbuildings. Houses need modernizing.
MERLE LIPE REALTY 786-3425

1. WILDERNESS PARK — Only one 3 acre tract remaining.
2. 40 ACRES — NW of Lincoln. Owner will finance.

BILL BECKMAN 488-4608
VIRGIL BECKMAN 489-0118
Lincoln Securities Realty
134 So. 13 432-7591

40 acres unimproved west of Davey on mail road, less than 1 mile from hardtop surface road. Excellent building spot.
Spearman Realty 467-1836
Bert 489-4503 Jim 488-8070
29

Short 40 near Greenwood I-80 interchange. No buildings. Unimproved, all tillable crop land offered on land contract.
Don Graham Realty, Ashland
944-3308 944-7062
26

808 Farms & Farm Land

6,800 ACRES highly productive western So. Dakota. Wheat farm. 2,400 acres seeded winter wheat. 2 good homes, approximately 140,000 bushel grain storage. Good terms. 605-967-2392, Box 425, Faith, S.D. 19

Everything goes. Cattle/Machinery. 10,000 acres 2,700 winter wheat, irrigated hay. Good bldgs. $250 per acre. Terms. "Take hat and move." Town and Country, 220 N. 7th, Bozeman, Mont. 406-586-2175. 9

100 acres, close-in, southeast. Has 6 water taps for building sites. Beautiful green hills & valley with flowing stream, all in brome and available now. Might consider dividing. A bargain at $990 per acre for all. Land contract or mortgage considered. 488-3307. 8

Want to buy 30-80 acres with trees & good, native prairie within 40 miles of Lincoln. 488-9032. 385 So. 56. 26

RANCHES FOR SALE

Due to poor health, will sell 2 of the best ranches in southwest Ne. Will run 2000 cows. Also have 10 irrigation wells dug & 7 pivots now developed. Many more pivots could be installed. Excellent improvements, nice stream. Been in same family for 4 generations. Good terms. Write Box 802, Imperial, Ne. 69033 or call 308-882-5766. A

810 Condominiums

2 bedroom condominium, many extras. Wellington Greens. Reasonable. Evenings 466-6556. 27

815 Houses for Sale

BY OWNER, 2500 Dudley, very clean old home. $18,000. New — roof, windows, plumbing, painting, central air. Excellent insulation. No garage. 3 bedroom, excellent rental, $185-mo. Assume MGIC loan, balance under $12,000 plus $6,000. May consider contract. No Brokers please. 467-3866, after 4:15PM. 11

Norv Holverson Real Estate Service Hardesty, RE. 464-0271 Res. 466-0049
26

SAVE FROM OWNER

2 Bedroom Townhouse, Southwood, central air, shag carpeting, drapes, Deluxe refrigerator, range, dishwasher, disposal, 1½ baths plus additional shower in fully finished basement. Immediate possession. Mid twenties. 489-7248. 6

BUILDING A HOME?
Call CRONIN REALTY CO.
488-8755 4215 "O"
28c

GREENBRIAR TOWNHOUSE

2031 Greenbriar Lane — This unit has 2 bedrooms, 2 baths on first floor, completely equipped kitchen, carpets, drapes & wood burning fireplace, finished lower level. To see call 489-8858
HAMPTON CONST.
31

☆

Only $27,200!

Peterson's Patio Homes — One level, 2 bedroom homes designed for "Easy Living"! Features include: full basement, main floor utility room, central air conditioning, kitchen with built-ins, single or double garages. Lawn care and snow removal are provided!
5254 GOLDENROD CIRCLE
SOUTHWOOD HILLS
Peterson
CONSTRUCTION CO.
OFFICE 432-5585
after 5
LEM DOBBINS 423-3322
GENE ELSE 989-4763
equal housing opportunity

Woodcraft Homes

16 lots
We are going to build houses on these lots in the Rosemont area, 70th & Ammon, price range in the $30's. Call Woodcraft for a price on your new home, lots are available to purchase.
466-1933
13c

By Owner. Spacious, newly remodeled 3 bedroom, new carpet throughout, new central air, garage, basement, patio, fenced yard & much more. Southwest. 799-2252. 18

By Owner — Southwood, 3 bedrooms split foyer, central air, large family room, large redwood deck off dining, on busline, new elementary school, $44,500, 5407 Tipperary Trail. 423-9509. 19

By Owner. Lovely 4 bedroom, 2-story home, completely refurbished. Oak woodwork & open staircase. New carpeting & drapes throughout. New all electric heat & air conditioning. Large corner lot. Beaver Crossing. 532-3885 532-2735. 19

Moving? Storage. Call Allied Van Lines, 432-2764 for free estimates. 8c

By Owner — Low $20's. Financing assistance available. 3 bedroom, central air & humidifier, 151 So. 46th. Call 489-7274 for appt. 19

2621 No. 43rd — 3 or 4 bedroom, living, dining, large entry & kitchen, completely remodeled top to bottom, must see to appreciate. Open Sun. 2 to 5. 435-2529. 7

WEDGEWOOD

BY OWNER
431 Sycamore
All brick ranch walk-out. 3,000 sq. ft. 5 bedrooms. 3 baths. 2 family rooms & recreation room. Central air. Close to schools. $61,500. Call 489-6439. 23

Art Johnson Realty
3701 O ST.

School is just a hop & skip from this lovely 4 bedroom home in south Lincoln. 3 baths, large lot, tastefully decorated, lower $50's.
****
3 bedrooms, 2¾ baths, double garage, deck, fireplace, ideal school location, Southwood. Only $42,500.
****
Beautiful 2 bedroom, with newly remodeled kitchen, central air, double garage, be sure & see this. Only $22,000.

ART JOHNSON REALTY 477-1271
John Harris 488-7889
Jim Johnson 488-2113
13c

815 Houses for Sale

Sold out! We need listings. Call us to sell your home. Rorabaugh Real Estate 488 2215 12

By owner East High 7239 Engle wood 4 bedroom brick ranch 1¾ baths finished basement covered patio central air yard storage bldg 488 8109 24

Up To
$2000
Tax Credit!
Our new homes qualify for the tax credit
3531 Portia
1030 Kent
4220 No 14th
3503 & 3505 Portia (townhouses)
Belmont Const., Co
3125 Portia 432 0315 31c

QUALIFY FOR TAX REBATE
Nearing completion all new area Lovely 3 bedroom ranch style home. Brick, completely carpeted open stairway, colored kitchen appliances, central air, full basement, double garage, sod. $33,750 Wiltse Builder 488 4174 15

SHACK ON THE POND
We tried a sophisticated ad for a beautiful home but no attention. We are going to move. Give us an offer. Open Sunday 3-5pm 832 No Lake Shore Dr 477 1237 26

BY OWNER
CAPITAL BEACH
1530 Surfside Dr
... 31

WOODSHIRE
... 31

... 26

... 1

BISHOP HEIGHTS
5 BEDROOM COLONIAL
...

3124 KUCERA DR

NEW LISTING
AG COLLEGE
...
Art Johnson Realty 477 1271
...

MEADOWLANE
...

WELLINGTON GREENS
...

OPEN
Sat Sun Mon 2-5PM
...

Country Atmosphere
3920 BALDWIN
...

BY OWNER
4211 No 10 - 3 year 4 bedroom ranch ...

CUSTOM BUILT
2 year old 3 bedroom brick with shake shingle roof in Southwood. Features include fireplace, large fenced yard completely finished basement with pool room and wet bar. This home is professionally decorated and many of the decorating extras will remain. Central air ... 489 0336 or Tom Moore 475 6668

THIS WEEKEND
SEE BEAUTIFUL COLONIAL
Family kitchen, formal dining, 2½ bath, fireplace in gracious living room, open stairway to 4 bedrooms. Finish up. Play or sleep in 2 paneled rooms with 1¾ bath, insulation in basement, central air oversized double garage. Upper $40's. By Owner 2625 Ryons 435 0138 26

BY OWNER 5151 Boeckner Ave - 1400 sq ft split foyer dining area 3 full finished bedrooms 1¾ & baths central air, finished basement with grill garden area. Zeman school 488 4634 1

FIRST OFFERING
Just 20 minutes South of Lincoln on black top. Sits on a small town with natural gas, city water and sewer & garage, backup PLUS this large older home recently remodeled with permanent siding 2½ lots garage newer furnace & hot water heater. Hurry its priced to sell fast at $10,000. Call Duane Hartman 488 1116 or FIRST REALTY 432 0343 29

TRENDWOOD
2 story colonial 3 bedrooms formal dining room fireplace large rec room deck intercom & many extras Low $50's 488 2100 1

Eagle Crest Realty
1 MECHANICS DREAM! Price reduced to $14,500 on this Super work shop garage on double corner lot 2 bedroom mobile home cement foundation
2 ALL STONE and sitting on a large lot is this 3 bedroom home with avocado appliances attached garage Low 30's
3 NEW BRICK & FRAME HOME in Ceresco - Goodyear employees note the tax credit available here 3 bed rooms country kitchen attached garage $34,500
4 HICKMAN - All Brick 3-4 bed room privacy patio garage G E appliances 30's PRICE

Mel Gilliland	432 6297
Kasey Hartman	488 1421
Bud Douthit	423 5581
Betty Heckman	489 7795

477-5292
30

By Owner South 56th Lincoln schools new split level on 6 acres 1950 sq ft living 3 bedroom possible 4th large master with deck 1¾ baths sunken family room all masonry fireplace central air totally electric formal dining living room oak trim double garage basement mid $70's 489 3551 1

SHERIDAN BLVD
Executive's home with five bed rooms two fireplaces three baths two kitchens and swimming pool. 26
For the young family a three bed room home with two fireplaces two baths and rental income from two bedroom apartment easily worth $720 month by sharing swimming pool all on large fully enclosed yard with off street parking 488 9180 26

Last Chance - By Owner Listing Tuesday Trendwood split level 3 bedroom low $50's 1908 Devoe 483 2463 26

HOUSE FOR SALE
5611 VINE
3 bedroom living room dining area modern kitchen central air 2 car garage finished basement fenced in yard Contact Ben Misle 4949 O St 483 2261 22

BY FIRESTONE
1 CLEAN AND CONVENIENT
This immaculate 3 bedroom home is located within a few blocks of shopping in two directions. Can't beat it for convenience. Both home and yard are in tip top condition.
2 MONEY!!
That's the name of the game and here's the way to play it. These 2 duplexes afford an excellent opportunity for extra income plus tax shelter. Located in top rental areas and not much work needed.
3 SNAP OUT OF IT!
In a rut? Step out of it and into a grand new quality built home by Firestone. We have lots of plans available and are ready to start building. Call now and discover Firestone quality and service.
4 BRICK AND BEAUTIFUL!
And waiting to satisfy your needs and wants. Complete with central air, garage, finished basement and real nice yard. This home is bound to please you. Don't wait see it now.

467-3544

Phyllis Knopp	466 3079
Kay Patrick	466 5367
Nancy Hernandes	466 3539
Bill Wash	489 9912
Bob Murray	466 0041

Members
Home Builders Assn. of Lincoln
Lincoln Board of Realtors

Firestone
Const Co., Inc
Builders & Realtors
555 North Cotner Suite 2

By owner - Duplex in Arnold Heights 3 bedrooms each side remodeled with new carpet and central air enclosed car port new roof & paint, yard lights & chain link fence nice. Must see to appreciate 3207 NW 49th Call 799 2556 for appointment to see 2

FIRST OFFERING
Like Golden Oak? See the beautiful wood in this 2 story home with first floor family room, separate dining room, central air, permanent siding 20th & E $29,500 Call Bob Hoerner 488 2515 or FIRST REALTY 432 0343 30

4-PLEX
33rd & R - A good home & income for someone, large rooms $32,500 J Wenzl 466 5189 J Wenzl 797 3355 Mel's or 489 7416 Office 467 1105
Action Realty

MILFORD
Enjoy small town living, call us for the house of your choice. Price range from $4,500 to $42,500. We have houses to fit any family needs. New & Old. A nice beautiful cabin located on the Blue River for your fishermen Co Farmers & Merchants Agency, Milford Ne 761 2211 After hours call Art Malcolm 761 3149 or Dean Rhoads 761 2958 26

1st Realty
LOOKING FOR YOUR FIRST HOME? Don't miss this sharp two bedroom that is being sold furnished. Great south location $18,000
MOTHER LOOK Enjoy Wedgewood family home near schools. Four bedrooms, two baths two fireplaces walkout garden level $54,500
2 COLLEGE VIEW Large 3 bed room brick ranch home, attached garage fenced yard master bath oak woodwork. Must see inside Upper 30's
4 IDEAL NORTHEAST LOCATION 3 bedrooms formal dining room finished family room in basement. Try it, you'll like it.
5 SMALL TOWN LIVING at its finest 5 bedroom 2 story home on 2 lots. Permanent siding newer furnace water heater garage. Priced to sell quick at $10,000
ACREAGES
1 COUNTRY LIVING 3 bedroom home on 5+ acres southeast of Lincoln. Large barn for horses, double garage on blacktop
2 ACREAGE JUST REDUCED Close to Lincoln, this is an ideal building site. 35 acres that seller would consider dividing
3 NEED ELBOW ROOM? Plan to build now on one of four choice acreages southeast and only minutes from Lincoln. Call for details and plat

WILLARD WELLS	488 5442
JOANIE KUHN	483 1474
BOB HOERNER	488 2515
DUANE HARTMAN	488 1116
JANE HERMSMEYER	488 6024

FIRST REALTY
OF LINCOLN INC 1305 L 432 0343
31

CARRIAGE HILL area 3 or 4 bed room rec room, fenced yard with large garden, gas grill. Ruth Pettit by Owner 2 blocks mid $40's 1021 Cob blestone 488 1302 26

CHOICE SE LOCATION
BY OWNER
5135 Spruce
OPEN SUN 3-6
Tri level brick 4 bedroom central air water softener excellent condition. Patio, beautifully landscaped, fruit & decorative trees & shrubs, good garden area, planted. Near Zeman Elementary School. For appt call 488 4159 evenings 3

SHERIDAN AREA
By owner English tudor 4 bedroom 2½ baths mid 40's 2955 Stratford 435 0239 for appt 25

Ranch style house 3 bedroom brick finished basement, fenced yard gas grill & garage 4131 So 38 489 2971 3

4310 SHERIDAN BLVD
Let us show you this comfortable family home in this elite location. It has four bedrooms 1½ baths fire place full basement, water softener, fenced back yard. Perfect school location
LINDEEN
432 8077 Home 488 3933 464 4531 26

HOLMES PARK & SCHOOL AREA
Cute 2 bedroom home 1¾ bath car peted living room finished full base ment with rec room den bedroom & utility room. Closets galore 50x150 fenced yard 750 sq ft 489 6712 3

2 bedroom mobile home carpeted air cable TV hookup all utilities paid available June 1 $175 477 4536 or 477 9168 3

BY OWNER
MEADOWLANE
3 bedroom living room dining room combination central air family room 1¾ baths daylight basement patio corner lot $30's 1231 Scenic Lane 466 0028 27

BLUE JOYNT REALTY 488 2315
3606 So 14 2 bedrooms new furnace central air kitchen decorations plumbing. Owner will finance with $2,000 down. Includes stove refrigerator washer dryer. Price $19,500
4355 South St Quality built stone 2 bedroom with central air & 3rd bed room finished with full bath in base ment. There are beautiful corner compartment stainless steel sink. Nice eating space in the kitchen. Full dining room double doors to an enclosed patio. Nice living room with electric log fireplace. Many other extras $35,000. Fully carpeted
E Blue 488 2860 R Joynt 475 8370 30

SELECT
1 MALCOLM - We have just listed a near new 3 bedroom split foyer $30,750 Farm Home Loan available for other low down financing
2 2 BEDROOM BUNGALOW - At tached garage completely remodeled $13,950

BILL BECKMAN	488 4608
VIRGIL BECKMAN	489 0118

Lincoln Securities Realty
134 So 13 432 7591

New Listings

SHARP!
2+1 bedroom in a great North location. Close to East Campus. Tastefully finished basement, kitchen has eat-in bar or with large well established yard. Extras too numerous to mention. Easy financing. $32,950
ELDON KOHL 435-5698

NEED ROOM?
Beautifully Carpeted & Decorated Sold 1½ Story 3 Bed room. Frame 2 Full Baths Living Room with Fireplace Large Formal Dining Room Sun Room Big Kitchen Fenced Brick Patio & Garage $37,950
JOHN VESTECKA 475 0382

FIRST TIME OFFERED
Just come in you can be first to see 1 3 bedroom brick. Newer carpeting in living room. Kitchen has built in range and portable dishwasher. Belmont
AMY CLAYCOMB 464 1593

ARE YOU A DEMANDING BUYER
Looking in the Waverly Area? If so, Be sure to see this 3 bedroom brick (poss ble 4th down). Decorated in excellent taste. Unique entry from bath to master bedroom give two bath convenience. Priced right
JERRY GULLAND 423 7874

TRENDWOOD BEAUTY
Ranch brick with woodburning fireplace, dining room, lovely kitchen, conversation pit, large walk in closets, beautiful family room large lot. Beautifully landscaped fenced patio. $53,950
MARTIN SMOLIK 466 3913

FOR THE GENTLEMAN FARMER
38.49 acres on South 84th Street. Custom quality built 4 bedroom home. Tastefully decorated with early American flavor. First floor family room with fireplace. Formal dining room. Central Hall
DONNA HINKLEY 488 6870

EAST CAMPUS AREA
Offers this six year old Peterson built ranch. Two bed rooms, large eat in kitchen, carpeted full basement with 3rd bedroom or study. Central air. Garage $25,950
DONNA HINKLEY 488-6870

2717 South 11th
Remodeled and redecorated 2 bedroom bungalow with 2 additional bedrooms in basement. New counter tops 2 new baths, nicely carpeted. Rec room central air & garage $24,950
MARTIN SMOLIK 466-3913

Lincolnshire
New construction Ranch Style Walkout lower level 2 woodburning fireplaces 1st floor family room, den, dining room and utility room 4 bed room 2 stall attached garage. Many extras $97,500
STAN PORTSCHE 488-1120

Town & Country
5615 "O" 489-9311
3120 South 483-2202
815

7911 Maplewood
2 bedroom Finished basement. Attached garage. Central air. Shag carpet in living areas. Spacious backyard 483 2155 after holiday 3

By Owner - Near Gateway 3 bedroom plus one brick ranch attached garage central air 1¾ baths carpeting patio garden. Possession Aug 1 Thirties 489 1945 3

NO MORE WALKING
Through 1 room to get to another when you live in this spacious fully carpeted 3 bedroom home with center hall plan. Semi private living room large kitchen full finished basement central air quiet neighborhood $28,500

NORTHEAST
Newer 3 bedroom ranch with large country kitchen & master bedroom fit for a kingsize bed fully finished basement with 13x40 rec room built in bar & beamed ceilings. Close to pool park church schools & shopping. Mid 30's

THE ULTIMATE
IN COUNTRY LIVING Just 2 miles from Lincoln you'll find this quality built 1500 sq ft 3 bedroom home featuring 3 baths 2 woodburning fireplaces large sunken family room mini cocktail lounge 2 patios private office & nice landscaping on 3.6 acres. And that ain't the half of it!

MINI-ACREAGE
IN BEAVER CROSSING 2 bedroom home has moose size master bed room with ¾ bath a second bedroom with full bath a large country kitchen a 6 8 car garage on a near acre. Great country living for only $29,900
Call Jan or Rich Shuman
475 8280
THE PEOPLE'S CHOICE
406 Terminal Bldg 474 1594 29

PRICE REDUCED
on this nicely decorated 3 bedroom in Meadowlane WB fireplace sliding glass door to deck. Finished basement and garage & fenced yard. Mike Strauch 466 7079

PRICE REDUCED
Recently remodeled brick home with built in vacuum system. Downstairs apt. Assumable VA full finished basement. Hank Strauch 466 7079
Carpeted 2500 sq ft living space 4 + bedrooms 2 baths WB fireplace beamed family room. Jerry Beecham 435 5761

WESTERN REALTY
33rd & Pioneers 489 9651 31

3411 COOPER
$1500 reduction on this lovely 4 bedroom brick ranch in Rousseau School area with daylight finished lower level 2½ baths central air, patio, hood dishwasher disposal fully carpeted & draped, large family room central air & 2 car garage. Rec room. Don't miss seeing this one today.
Verne Griffin 423 3606
(815)

"REALTORS"
Harrington Associates, Inc.
CLOCKTOWER
70th and J 489-8841

A LOVELY THREE BEDROOM BRICK HOME Close to school and shopping, dining room, breakfast nook, full basement with ¾ bath $37,500.00
ELAINE HARRINGTON 488 4878

2
BRICK RANCH three bedroom in beautiful Eastridge just $32,900.00. Spacious kitchen, divided basement with bath, big living room, central hall plan. TREES
MARILYN PIRANIO 488 0348

3
2804 08 Q $24,950.00 and $23,000.00 Vacancy undeard of in Income Sale. Apartments near East Campus. Fantastic net return
MARGE STENTZ 423 2850

4
YOU WON'T BELIEVE THIS CUTE two bedroom home. Nicely carpeted and spotless. Close in. Located on quiet street $12,500.00
MARGE STENTZ 423 2850

5
THREE BEDROOM BUNGALOW IN UNIVERSITY PLACE. Newer plumbing and furnace. Perfect school, church and shopping. Lots of garden $17,000.00 $210 Walker
WALT HOLMES 466 2903

6
HAPPINESS IS: A home on a tree lined quiet street, formal dining, fireplace, basement, double garage. Lots of garden
NORMA ELLINGTON 489 4338

DOWNTOWN (8 to B)
1201 "J" 475-2678

7
INDOOR OUTDOOR LIVING comes naturally in this beautifully kept home with professionally landscaping and decorating. Patio, double garage, fireplace, central air. $49,500.00
DICK PUTNEY 488 4219

8
ELMWOOD NEBRASKA Solid older five bedroom home on two big lots. Just $22,500.00. Beautiful woodwork, dining room, garage. Good condition.
DON HARRINGTON 423 2026

9
COOL CLEAN COMFORTABLE describes this two bedroom bungalow. Nice home or good investment near East Campus
LAVELLE COURTRIGHT 475 2709

10
COUNTRY LIVIN - GARLAND, NEBRASKA $28,000.00. You can make this Victorian four bedroom a showplace! On 111 x 166 lot - TREE STUDDED!
FRANK HARRINGTON 488 4878

11
SHERIDAN MANSION - Four bedrooms with baths, lovely living area, fireplaces, sun room, central air. large lot
BETTY MC CLENDON 477 4816
(815)

THE FAMILY CIRCUS By Bil Keane
"Next can we stop at a hamburger station?"

815 Houses for Sale

GRAND ISLAND
Owner transferring to Lincoln. Newer 3 bedroom ranch. Many extras. Grand Island Box 1131 phone 384 8274 Lincoln - 432 1584 or 432 7688 ext 54 27

AVAILABLE
starter home or good rental. Attractive 1 level 2 bedroom home with detached garage and fenced yard $13,250 Jerry Francis 489 3677
KREIN
REAL ESTATE
483-2236

NEW LISTING
NORTHEAST - Here is where you'll find this fully carpeted 3 bedroom home featuring a true center hall plan. Spacious living room, family sized kitchen, full basement & central air. Under $30,000. Call Jan Shuman 475 8280
Jan Shuman 475-8280
THE PEOPLE'S CHOICE
474-1594
406 Terminal Bldg
(815)

McKEE and WILLIAMS
OPEN 3-5
527 ROCKHURST
(So from 66 & O)
CAPRICE III 1215 sq ft of living comfort in new Taylor Park. New 3 bedroom brick with 2 stall garage attached. All electric kitchen with beautiful cabinets 10 x 12 ft patio off the dining area. Carpeting in living room, bedrooms and hall. Full basement, central air. Sodded yard $47,098
7¾% ANNUAL PERCENTAGE RATE LOANS AVAILABLE
(815)
AUSTIN REALTY CO
489 9361
REALTORS®

ANDERSON & HEIN
435-2188

BUYING SELLING
BALL REAL ESTATE
477-5271

NEW LISTINGS
(299) Spacious living in this 4 bedroom tri level. Fireplace to enjoy the winter evenings and deck and patio to enjoy the summer. Over 2,000 sq feet 3 baths family room dining room. View Lincoln's skyline from the deck. Mid 50's Carol Snyder 464 7052

(298) Nice 3 bedroom raised ranch. Good south location close to schools. Self cleaning oven new central air, cool summer comfort. Priced to sell at $33,250 Larry Wasser 489 5198

(294) Well cared for home in East Campus area. Two bed room plus one in basement. Newer kitchen and formal dining room. Family room finished off into another large room. Nice yard with garden spot. One car garage plus small tool shed all for a middle teens price. Donna Wilhelmson 464 0714

(300) PERFECT FOR DAD - This 2+ bedroom brick and frame home in popular South east location has workshop in the basement for Dad plus rec room and recreation room, formal living with dining L and cozy kitchen. Possibilities for adding a Dormer bedroom. If you're looking for a good buy - this is it! Lynette Wenzl 488 1443

1 (289) Quick possession on this 2+ bedroom brick frame home. Oversized garage and large patio. Interior recently painted and in move into condition. Mid twenties

2 (271) Shaded street - close to schools - 3 bedroom brick ranch. Does this sound like the home you've been searching for? The search is over. This immaculate home in Northeast location is ideal to order for you. Let's take a look!!

3 (157) Over 1400 sq feet brick ranch in Hickman with tax credit possible. Carpeting 1¾ baths double garage large lot and much more for $45,000

John 489 8594		Craig 488-7368	
LaVern 435-7565		Fran 796-2314	
Art 799 2392		Dale 489-6725	
Al 477 1947		Ellen 794-5192	
Dave 475 8918		Chuck 423-8764	
Mary 489-2361		Gene 489 1022	
Dick 488-4292		Lynette 488-1443	
Donna 464-0714		Carol 464-7052	
	Larry 489 5198		

(815)

Introducing
CHARLES SWINGLE, Jr.

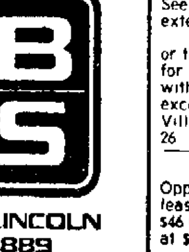

We are pleased to introduce our new associate Charles and invite his friends to call him for their real estate needs and inquiries.

HUB
HALL REAL ESTATE
111 Piazza Terrace 489-6517
815

815 Houses for Sale

BILL KIMBALL
1 BEAUTIFUL PARK MANOR 2-3 bedrooms 1½ baths on first floor. Outstanding paneled basement rec room and bedroom plus full bath. Perfect covered patio opens off formal dining room. Newly redecorated. Fine landscaping. Double attached garage

RUTH SOWLES	489 1375
LEN EICHHORN	489 1975

2 CONTEMPORARY LIVING AT ITS FINEST LINCOLNSHIRE 4 bedroom two story that has everything. Two fireplaces, family room, den, swimming pool and lovely landscaping. Call for details

CARLA HINES	466 0110
RICK COGGINS	423 9547

3 TWO FAMILY ROOMS! Brick ranch with walkout lower level. Three bedrooms 1½ baths heated double garage. Above ground HEATED POOL with carpeted deck. Lovely decor. Eastridge school is five blocks away

MARION EAGER	488 7577
RUTH SOWLES	489 1375

BILL KIMBALL
800 So 13 REALTORS 432 7606
28

Village Manor
PRICE REDUCED
$3,900 reduction plus TAX REBATE
We invite you to see this dramatic Split foyer contemporary from the luxurious living room to the spacious recreation room you're surrounded with evidence of superior construction and finish work. Three bedrooms, formal dining, wood deck with sliding glass doors are only part of this spacious home made for the active family

VALUE CONSCIOUS!!
Can't you visualize moving your family into this lovely new home in great EAST HIGH location. Three bedrooms, large gracious living room, dining room, ultra modern kitchen and 1¾ baths. All this for only $40,000

3703 South Street
Ph. 483-2231 815

OPEN 7-9
Mon.-Thurs.

NEERPARK TOWNHOMES
56th & Calvert
Deluxe townhomes priced for everyone. 5% tax rebate. 2 & 3 bedroom units
(810)

KREIN
REAL ESTATE
OFFICE 483-2236
5221 South 48th St

NEW CONSTRUCTION
CARRIAGE PARK
So. of 70th & South St
WAVERLY
North of new school
QUAIL VALLEY
So. 56th & No. of Hwy. 2
We have new homes in all price ranges that qualify for the tax credit.
EXCLUSIVE SALES BY
ANDERSON HEIN
435-2188 489-9655
(815)
duane larson CONSTRUCTION COMPANY

WB&S
SERVING LINCOLN SINCE 1889

SUNNYBROOKE RESTAURANT
This business stands high with 35 years of highly successful operation as it is a top South Lincoln location with well known name. Great opportunity with term contract possible $65,000 BOB DULA 423 3133

ASHLAND DUPLEX Each unit with 4 rooms. Trees and fenced yard with garden plots. Close to shopping and other services. Good monthly income $35,000 JOHN RATLIFF 435 2756

BUDGET PRICED two bedroom home. Added advantage of kitchen with garden cabinets and sink in basement $13,000 DICK MASON 435 0612

COUNTRY CLUB PLAZA
423-2273
DOWNTOWN OFFICE
474-1755
WOODS BROS & SWANSON
3737 So 27th 13th & M
815

NEW LISTING
7731 Steinway Road - 3 bedrooms all brick. Herbert Bros. large eat in kitchen range nicely draped & carpeted living room full basement central air garage. Landscaped yard patio for summer enjoyment $32,950
Town & Country 489 9311
Donna Hinkley 488 6870
27

SARGENT
"Homes For Living"
HOME & INCOME
A good solid brick triplex near East campus. Use as income property or live in large ground floor and rent out upper and lower apartments. A real winner. Call Sargent Co for details
UNIVERSITY PLACE
Remodeled 3 bedroom home. All new cabinets, range and dishwasher in kitchen plus all new bath fixtures. Also new furnace and roof. Good rental area. Price $22,400. Marion Sargent 489 3332
PHONE 435-2985
SARGENT CO.
28

Northeast newer 2+1 ranch full basement immaculate $21,950 Ray Vavak 488 2066
HARRINGTON REAL ESTATE
27

HAVELOCK
1
5030 No Cotner - 3 bedroom 1 floor new paneling carpet nice lot $16,900
2 7331 Platte - 3 bedroom 1 floor carpet central air a lot of appliances & extras $20,000
Meister 489 7416 L Wenzl 466 5189
J Wenzel 797 3355 Office 467 1105
ACTION REALTY
28

Swimming Pool
Spacious ranch offers 3 bedrooms, fireplace, family room, formal dining room + full basement. Gorgeous heated indoor pool has tropical plants, rustic beamed roof, glass doors to house & to secluded patio. SE of city. Low taxes. ¾ acre wooded lot. Lincoln schools
ALICE ENO 488-5216

3 Bedrooms
Enjoy quiet living in near new ranch. Spic & span throughout. De lightful kitchen has built in range. Central air, large utility room. Priced in low $20's
MARY ANN ANGUS
489-0717

NE Bungalow
Home + income. 2 bedrooms carpeted, nice decor, plus basement apt. always rented at $90. Most of furniture included in price. Attic has possibilities. $20,500
LINDA BROWNSON
464 2407

1539 No. 22nd
Looking for an older 2 bedroom home close in with stove & refrigerator? We have it! Economical living or good investment
MARION CALLIES 464-4487
Land & Home
474-1331
26

818 Business Property

300 SOUTH 17 - Ideal Corporate Headquarters with Adjoining Park ing Lot
40th & A OWNERS SALES 489 6060 3

820 Income & Investment Property

DENTON
1,000 sq ft store building on 66 x 60 corner lot 797 3815 26

14 4 plex lots. Easy access from all ley 464 3566 30

Nice older triplex. Rents fast excellent returns $15,500 477 2047 before 9am 30

48th & LaSalle - Duplex plus 2 lots 27,600 sq ft of land Owner 489 9526 31

7100 Cuming - Excellent older 2 bedroom house. Carpeted & paneled throughout. Excellent for young couple. Land contract or loan as sumption 466 0949 (4202 Touzalin) 31

Converted triplex in south location all units recently carpeted & decorated. Full lot. Busline, free lawn & snow removal. $4500 per year gross income. Priced at $23,900. Write to P O Box 80432 Lincoln Ne 68501 1

(295) 46th & Huntington - lot suited for 7 plex 50 x 142 zoned. Priced for quick sale. Mahlon Sorensen home 466 3912 or off ce 477 5271

(299) 35th & Cornhusker H-2 frontage on Cornhusker K light industrial on 35th. Total 4.2+ acres. Good living land and excellent access. Mahlon can be purchased as long as all land included. Mahlon Sorensen home 466 3912 or office 477 5271

(284) 49th & Garland - Two 1 zoned lots and one 1 zone LaVern Thom as home 435 7565 or off ce 477 5271

(287) 7001 & 7009 Havelock Ave - Two lots. G zoned. Art Kaven home 799 2392 off ce 477 5271

Two C zoned lots side by side in Northeast for $7,250 each. Mahlon Sorensen home 466 3912 or office 477 5271

Ball Real Estate

Excellent side by side brick duplex. Large 3 bedroom units, convenient south location, carpeted basement rec rooms, lots of storage, air conditioned. Busline perfect for owner live in $33,000. Write to P O Box 80432 Lincoln Ne 68501 1

6 plex. All 2 bedroom units with disposals, dishwashers & separate central air conditioners. Brick 1 years old. Fully occupied. $98,500 489 3094 2

Prime Investment
TRIPLE NET lease to NATIONAL CHAIN firm. Price $85,000. Income over $9,000 til Dec 1975 then over $11,000
Hurry, this is a good one. Call George Christy 488 9365
C C KIMBALL CO., REALTORS
Sharp Bldg 432 7575

PICK YOUR PAINT COLOR
This older duplex close to the University has been completely redone inside and is already rented for you. See it today and you can pick the exterior paint. Only $25,950

GREAT INVESTMENT
or three bedroom family home ready for redecoration. Large back yard with fruit trees and garden space in excellent location. $11,950
Village Manor Realty Ph 483 2231
26

GREAT
Opportunity for tax advantage 100% leased commercial facility with $46,000 yearly income. Priced to sell at $340,000

AMERICAN
Situation advantageous for business man to purchase new commercial property that already has $10,000 rental income & the 2500 sq ft first floor is available for your use or additional rental. Potential rental of over $8,000 per year.

WAY
Above average investment. Single tenant commercial building for sale 6 years remaining on $10,200 per year income net lease $85,000
DOLE INVESTMENT CORP
2601 No 47th
466 2381 489 6666
A

HAVELOCK
1½ acres with 550 ft frontage on Cornhusker Hiway. New steel building shop & home suitable for retail cars, machinery or build factory $65,000
Call 467 1105
ACTION REALTY
30

CHOICE
3 unit apt. double garage, 3 new furnaces, carpeted, air conditioned 1020 C St. Only $23,750
ART JOHNSON REALTY 477 1271
3

815 Houses for Sale

DUPLEX - Southeast on multiple D zoned lot on bus near shopping completely remodeled, good off street parking, excellent 3 bedroom home for owner plus income

BILL BECKMAN	488 4608
VIRGIL BECKMAN	489 0118

Lincoln Securities Realty
134 So 13 432 7591

4801-07
West Mathis
Arnold Heights duplex with 3 bed room units newly redecorated and carpeted, a perfect home with nice income. The price is $36,900 but OWNER WANTS AN OFFER!
BILL GRICE 464-6333
United Brokers 4825 Huntington

830 Mobile Homes

1969 Parker House 12x60 2 bed room furnished. Central air washer & dryer call 683 2425 after 5PM Dewitt 8

TAX REBATE
On hand 4 homes eligible for tax reduction
ADAMS STREET HOME SALES
466-6339 3220 Adams 18

1973 Marlette 14x70 2 bedrooms air excellent condition 477 5752 489 3694 9

USED HOMES
1-10x50 2 bedroom on nice lot $2800
1-60x12 2 bedroom on a 540 lot skirted & air $4995
1-65x12 2 bedroom central air washer & dryer skirted. Called down on a $40 lot $6995 immediate possession
1-12x65 3 bedroom 2 full baths $4995
See Adams Street Home Sale
3320 Adams
26

Westland Modular Hms
BOBS HOME SALES
S Hwy 15 David City 367 3338
31

10x56 Safeway 9x14 add tion 5x13 shed must be moved 464 1284 weekends or after 5pm 2

1968 12x54 2 bedroom New Moon skirted air conditioner furnished new carpeting 988 2745 Adams Ne 16

Wanted - 12x50 From $2500 to $3500 5 7 years old 464 3456 13c

1973 14x70 2 bedrooms shag carpet ing central air tie down skirting 2x4 construction & shed 467 3208 19

Country Living - 12x65 Homette see to appreciate call anytime 435 1515 23

NOTHING DOWN - ASSUME LOAN
Own your own home immediately 3 bedroom 1970 Windsor 477 3853 432 2892 24

State Securities loans money on MOBILE HOMES
1330 N 477 4444
15

14x70 2 bedroom 1½ bath central air one year old unfurnished. Set up in small rural court 435 1527 26

Mobile home 1973 Star. Any reasonable offer. Located Northwest Lincoln. Call Steve after 6pm 488 8752 26

10x40 furnished carpeted skirted. Excellent condition. Very reasonable. Graduate must sell 464 4742 after 5pm 25

For Sale or Rent - 1971 Front er 14x60 Will sell on contract Must sell in 12 days 432 5965 28

COUNTRYSIDE
BUYS used mobile homes
RENTS mobile homes
SELLS mobile homes
MODULARS & DOUBLE WIDES
Two Large Sales Centers
2440 West O 435 3597
117 O 432 3272
Lincoln's Respected Dealer

1971 Commodore 12x60 stove & refrigerator air setup skirted $4750 432 5838 26

73 Krista 12x52 take over payments 475 3142 after 7pm 28

1970 Skyline 12x65 must sell Call eves 423 2507 27

2815 Torchlight Lane 12x60 68 Skyline 2 bedroom Fenced yard Air Skirted Furnished 435 6480 call anytime 30

1974 3 bedroom modular home 24x44 air carpeted skirted 9x12 storage shed $10,400 466 7284 30

BOB CARROLL
PAYS TOP PRICE
FOR 8 10 12 14 WIDES
We buy or trade
For sale clean used anysize
Used homes our specialty
2545 Cornhusker Hwy
Ph 466-2888
18

72 Detroiter 2 bedrooms assume bile loan 466 9217 477 6871 31

1969 Kirkwood Trailer built on porch approximately 2 lots land in Utica. Nice $7,500 545 2160 Bra nard Nebr 28

1973 Champion Deluxe 12x60 2 bed room furnished central air washer & dryer $7000 Must see 475 0178 after 5pm 31

For immediate sale 1967 Lancer 12x60 2 bedroom semi furnished carpeted central air tied down storage shed $4500 472 2884 466 2707 31

1971 Lynbrook 3 bedroom carpeted air conditioner water softener 435 2704 30

Newly rebuilt 12x60 2 bedroom mobile home $3,500 784 2918 31

Price reduced 20% - Hickman 12x65 furnished carpet dishwasher washer & dryer air conditioning 2 bedrooms 792 5216 after 5pm 31

Assume loan on 1 year old 14 x 70 2 bedroom 1½ baths central air many extras rural 435 1527 26

1968 Star Regal 12x50 2 bedroom partly furnished window & porch & skirting 402 729 5796 or 402 729 5975 Fairbury 30

12x60 American Has everything Drive by & have a look anytime 4200 Cornhusker Lot 30 464 3940 1

Mobile Modular Insurance Special ist George Meister Agency 4811 So 57 489 7416 21

1972 14x70 Van Dyke partially furnished, many added extras $500 & assume payments. Contact John 477 7973 435 9844 2

1973 Belmont 14x65 2 bedrooms double insulated appliances included 435 7632 2

1970 Marshfield 14x68 skirting porch 7x9 metal shed air condition ing 781 8160 anytime 2

14x70 Riviera 3 bedroom central air 2 baths appliances partially furnished excellent condition $8800 475 2791 2

Clean 1966 Champion furnished skirted appliances $3000 or best offer 467 1341 after 5 30pm 2

Moving - Must Sell - Beautiful 14x70 mobile home air large redwood deck Reasonable 435 6729 eves 2

Under skirting for 12x64 heat tape sewer & water connections 435 7305 3

3 bedroom 1971 Chickasha fully carpeted lovely patio fenced yard garden. Best offer over $3800. Call 432 9973 3

AKC Westhighland white Terrier male puppies shots & dew claws removed $150 435 4110 3

BILL CARROLL HOME SALES
Has Champion Homes priced as low as $3995. Bank financing parking available
2701 No 27 435 3291

69 Skyline 12X50 - 2 bedroom carpet appliances 2 air conditioners $6795 Low lot rent $4000 466 5056 3

Blue VanDyke 12x57 with 16 expand ed living room 2 bedroom carpeted skirted window air. Stove refrigerator. Sold furnished or unfurnished. Lot rent $40. Best offer. Condition 1030 No 48 Lot 1 464 3254 785 2189 3

830 Mobile Homes

1970 Lynbrook 12x60 skirted & air conditioned $3900 477 1050 after 5PM or anytime weekends 3

835 Mobile Homesites

MAPLEWOOD ESTATES
We have a good selection of large lots plus pool and clubhouse. Come and see us before you park your home
2720 No 2nd St 477 5647

K & L Park - Spaces available 12x60 or less $40 466 1941 days 20

Mobile home retirement? Lakes de luxe... lots for sale or rent all utilities on site. Grass green golf course - 9 holes. Call 759 3827 or write Lake Shore Village Box 49 Geneva Neb 68361 23

840 Out-of-Town Property

Nice large 2 story home with basement in 2 baths 3-4 bedrooms in Osceola Nebr $12,000 747 4631 No repair work necessary 3

5 ACRES
$2995
BY OWNER - Lake of the Ozarks Mo. Oak trees, grass meadow 1200 ft from lake. CALL COLLECT (day or night) 314 392 7184 30

Ski, swim, fish or relax. Lot on beautiful Tuttle Creek near Manhattan Kansas - overlooks entire lake 489 5149 evenings or 432 8846 days ask for Sam 31

845 Real Estate Wanted

Need smaller home under 20 years south or east around $20,000 cash no realtors 488 3243 20

850 Resorts/Cabins

8 x 37 mobile home & lot near Harlan County Dam. City water, sewer & gas 464 6475 26
Cabin for sale 826 4183 Crete 31

Trailer & lot at Memphis State Rec reation near water good spot $950 or best offer 464 4064 944 8373 3

LAKE RIVERFRONT 2 bedroom home with garage $14,500 or 2 bed room cottage ready for you to come $6,900
Don Graham Realty Ashland 944 3308 944 7062

OPEN
Mon. 3-5
Lot 373 Lake Wa Con Da $22,500
SHARP 3 bedroom furnished home
AL CHURILLA 477 9261
Gateway Realty Downtown

Transportation

901 Aircraft/Service

1966 C 150 $3900
1969 C 150 $5800
Luscombe 8A $2950
$25 hangar space available
Owl Aviation 467 3400

LOW COST FLYING Owl Aviation Flying Club $12 per hr C 150 $16 per hr C 172. Full time CFII. Also $25 per month hangar space available. Call OWL 467 3400 26

905 Motorcycles & Minibikes

74 Harley Davidson 290 ... perfect condition $400 489 ...

New Low Prices
MON FRI 8AM 9PM
SAT SUN 9AM 4PM
RASKEY HONDA SALES
BRAINARD NEB 545 343 29

New BMW S New Honda S ... Cycle Honda 7331 Thayer 466 5440

REBATE SALE
ON NEW TM's
TM 100 with rebate $575
TM 125 with rebate $599
TM 400 with rebate $875
WHILE THEY LAST
Dormer's Suzuki Center
2301 No 33 466 2763

SUPER SAVINGS AT JERRYCO

KZ400S	$1049
S3 400	$1095
Z1 900	$2395

Plus many other models of Kawasaki & Honda - Low Low Prices. See us before you buy
JERRYCO MOTORS
2100 N

* SPECIAL *
KC400 Kawasaki electric start disc brakes $1149
JERRYCO MOTORS
2100 N 432 3364

1974 Kawasaki 100 Perfect condition 488 7515 29

74 Suzuki TS 185 top condition extras $695 466 5797 29

1974 Suzuki 550 - 3,000 miles clean 466 6003 26

1974 Honda CL 360 like new 2500 miles 477 6219 26

70 Honda CB 350 inspected. New rear tire, tube, cam, 1 rocker on shaft, starter clutch, diaphragms, new sprocket, tach & tail bulbs & points etc. Engine stock & tuned $575 firm 477 8118 2545 Theresa Lot 79 26

1973 Honda CL 350 432 3166 days 432 6153 ask for Dan 26

1972 Honda SL 350 excellent condition 4 000 miles. Also 30 Gambles riding mower 464 1786 26

WE'VE MOVED
And now we're overstocked. Big reduction on all our 70 100 and 125 Yamaha trail bikes. Perfect for first time owners. We also have Rupp minibikes. Indian Cycle of Lincoln 4232 Platte Ave 466 6247 15

1974 Kawasaki 900 1100 miles $2095 402 826 8303 Crete 26

62 Cushman truckster with cab good condition 466 3497 26

Engine tuneups & rebuilds on all brands. Shocks forward mounted forks converted to a more professional motorcycle mechanic. New & used cycles in stock Ossa Sales. Open eves Motoplex 6242 Platte Lincoln 464 6714 31

73 Yamaha 360 Enduro knobbies less than 800 miles. Extra new 21 in wheel $700 After 4pm 489 6343 27

1973 CB 350 Honda Custom red 435 6652 27

1974 XL 350 Honda 3000 miles $995 466 7870 466 0607 27

73 450 CL Honda high rise handlebars extended forks $875 432 4660 477 7207 27

72 Harley Davidson 350SX excellent condition adult serviced 2921 No 59th after 5pm 27

1973 TS 250 Suzuki very good condition $650 402 828 3135 Crete 29

1974 Yamaha Enduro 360 CC dirt or street 2200 miles 467 3350 or 464 8270 30

1974 Kawasaki 100 like new 1200 miles Call 432 6925 30

74 Honda 125 Trials 72 Yamaha RT1 360 Enduro 466 0558 30

73 Suzuki TM $350 or best offer 489 9998 after 5pm ask for Dave 31

Going overseas May 26 Must be sold by May 25 1968 BSA Spitfire & 1973 Kawasaki G5 with only 400 miles 799 3033 30

75 Honda 550 four safety bar pegs $1600 466 5040 after 5pm 30

1971 Kawasaki 100 excellent helmet knowledge $250 788 2413 31

1974 Harley Davidson electroglide 2000 miles mint condition some extras. 1835 Pawnee evenings & week ends 30

1974 Harley Davidson Electra glide full dress 467 2773 3

NEWSPAPERARCHIVE® NEWSPAPERARCHIVE®

815 Houses for Sale

Sold out! We need listings. Call us to sell your home. Rorabaugh Real Estate, 488-2215. 12

By owner, East High. 7239 Englewood. 4 bedroom brick ranch, 1¾ baths, finished basement, covered patio, central air, yard storage building. 488-8109. 24

Up To
$2000
Tax Credit!
Our new homes qualify for the tax credit
3531 Portia
1030 Kent
4220 No. 14th
3503 & 3505 Portia
(townhouses)
Belmont Const., Co.
3125 Portia 432-0315
31c

QUALIFY FOR
TAX REBATE
Nearing completion, all new area. Lovely 3 bedroom ranch style home, Beltline brick, completely carpeted, open stairway, colored kitchen appliances, central air, full basement, double garage, sod, $33,750. Wiltse, Builder, 488-4174. 15

SHACK ON THE POND
We tried a sophisticated ad for a beautiful home, but no attention. We are going to move. Give us an offer. Open Sunday 3-5pm. 832 No. Lakeshore Dr., 477-4237. 26

BY OWNER CAPITAL BEACH
1530 Surfside Dr.
Due to relocation, must sacrifice this 4 year old, 3 bedroom brick home. Complete built-ins with dining room, fireplace, 1¾ baths, split-rail fence, double attached garage. On Capital Beach lake with double boat dock. 7% down payment. 475-9307. 31

☆

WOODSHIRE
Quiet peaceful living, 10 min. from downtown, 3 or 4 bedrooms, living room, dining room, sitting room, finished basement with study, fireplace in living room & rec room, 3 half bathrooms, 1 full bathroom, sale by owner. 423-7455, 5:30-9:30pm Mon. thru Thurs. or weekends. 26

1000 Lancaster Lane, $36,950. Split-level, 3 bedroom, central air, fenced yard partly carpeted, 464-1338. 26

1950 C — By owner, 4 bedroom, 2 story brick, beamed ceilings, fireplace, all new kitchen, $43,200. Good financing available. 435-0120 or 432-5333. 30

State Securities loans money on HOUSES
1330 N 477-4444
15

By Owner - 2626 So. 10 - all carpeted 1-2 bedrooms, $14,750, 475-2794. 31

House located at 2747 DUDLEY, make offer, no reasonable offer refused. Contact: Mrs. R. L. Acuna, 1117 North 5th, Garden City, Kansas 67846. (316) 276-8673. 31

BISHOP HEIGHTS
5 BEDROOM COLONIAL
Family-dining room on main & large rec room in lower level. Both have massive old used brick fireplaces from General Pershing's home. Large kitchen with pantry food storage & lots of solid oak cabinets & counters, built-in range, oven, dishwasher & refrigerator/freezer, disposal, laundry room, 2½ baths, large fenced yard, double attached garage, central air, patio with double gas grill, large 125x138 lot, 2000 sq. ft. Immediate possession possible. Priced to sell at $69,500 firm. Shown by appointment only — 423-9202.
3124 KUCERA DR.
27

NEW LISTING AG COLLEGE
Large 4 bedroom, formal dining room, fireplace, double garage, only $28,500. John Harris 488-7889.
Art Johnson Realty
3701 O St. 477-1271
28

By owner. All brick 2 bedroom home with 2 bedrooms, family room, utility room & bath down. All nicely carpeted. Central air. 2 stall attached garage. Fenced yard. Very well kept. 5601 Colby. 488-5027. 466-9619. 30

By Owner — beautiful 3 bedroom brick home with double garage. South location — a tremendous value! Call between noon and 3 p.m., 477-7908. 30

By Owner — Attractive, clean home, 3rd bedroom in nicely finished basement, built-in desk, bookshelves & bar, central air. Garage & storage shed. $31,950. 489-3471. 30

Older home, all remodeled, fully carpeted, 2 full baths, College View. 488-2048. 30

3415 Q — 3 bedrooms, double garage, quiet neighborhood, schools, $13,500. 464-0158 after 6pm. No real estate sales people please. 30

MEADOWLANE
501 Skyway Rd. — 3 bedroom brick ranch, attached garage, patio, grill, central air, finished basement with 4th bedroom & ¾ bath. Dishwasher, nicely decorated. Good school location. $34,500. 464-2667. 19

WELLINGTON GREENS
3 bedroom, garage, patio, end unit, for immediate sale by owner. For appointment call 432-0321. 31

By Owner — Beautifully decorated, 3 bedroom, 2½ baths, Southwood area, woodburning fireplace, finished rec room, large yard, close to new Southwood school & busline. 5620 Bristol Court, 423-1114. 31

☆

818 West Rose. By Owner. 3 bedroom ranch, carpeted, basement, attached garage, fenced yard. Asking $29,500. FHA. 477-2448. 31

☆

OPEN
Sat., Sun., Mon. 2-5PM
Or Call Anytime
4449 Gertie 489-7715
BY OWNER. 3+1 split foyer. Large fenced yard. Deck with gas grill. Nice family room with woodburning fireplace. Low 40's. 25

Country Atmosphere 3920 BALDWIN
Red brick, 2 bedroom home available July 1st. Stove, central air, recreation room. Fenced yard, storage shed, pet pen and garden area. Lease. Deposit, $225 + utilities. 466-6252 for appointment. A

Crete. Good location. Nice 3 bedroom. Under $30,000. 826-3658. 1

House & 6 lots or 4 lots in Eagle. 781-5900. 1

a05935.815s
By owner, near Gateway, 3 bedroom plus one brick ranch, attached garage, central air, 1¾ baths, carpeting, patio, awnings, garden. Possession Aug. 1, Thirties, 489-1945. 1

☆

BY OWNER
4411 No. 10 — 3 year, 4 bedroom ranch, finished up & down, 1½ baths, chain link fence, attached garage, $28,950. Open Sat. & Sun. 475-2566. 1

CUSTOM BUILT
2 year old 3 bedroom brick with shake shingle roof in Southwood. Features include: fireplace, large fenced yard, completely finished basement with pool room and wet bar. This home is professionally decorated and many of the decorating extras (wall hangings, etc.) stay with the home. genesis II realty, 489-0336 or Tom Moore, 475-6668.

THIS WEEKEND
SEE BEAUTIFUL COLONIAL
Family kitchen, formal dining, ½ bath, fireplace in gracious living room, open stairway to 4 bedrooms, full bath up. Play or sleep in 2 panelled rooms, with ¾ bath—laundry in basement, central air, oversized double garage. Upper $40's. By Owner. 2625 Ryons. 435-0338. 26

BY OWNER—5151 Boeckner Ave.—1400 sq. ft., split foyer, dining area, 3 plus bedrooms, 1¾ & ½ baths, central air, finished basement, gas grill, garden area, Zeman school, 488-4634. 1

815 Houses for Sale

FIRST OFFERING
Just 20 minutes South of Lincoln on black top lies this small town with natural gas city water and sewer & garbage pickup. PLUS this large older home recently remodeled with permanent siding, 2½ lots, garage newer furnace & hot water heater. Hurry, its priced to sell fast at $10,000. Call Duane Hartman 488-1116 or FIRST REALTY 432-0343 29

☆

TRENDWOOD
2 story colonial, 3 bedrooms, formal dining room, fireplace, large rec room, deck, intercom & many extras. Low $50's, 488-2100. 1

Eagle Crest Realty
1. MECHANIC'S DREAM! Price reduced to $14,500 on this Super work shop garage on double corner lot, 2 bedroom mobile home cement foundation.
2. ALL STONE and sitting on a large lot is this 3 bedroom home with avocado appliances, attached garage. Low 30's.
3. NEW BRICK & FRAME HOME in Ceresco — Goodyear employees note the tax credit available here. 3 bedrooms, country kitchen, attached garage. $34,500.
4. HICKMAN — All Brick, 3-4 bedroom, privacy patio, garage, G.E. appliances, 30's PRICE.
Millie Gilliland 432-6297
Kasey Hartman 488-1421
Bud Douthit 423-5581
Betty Heckman 489-7795
477-5292
30

☆

By Owner, South 56th, Lincoln schools, new split level on 6 acres, 1950 sq. ft. living, 3 bedroom, possible 4th, large master with deck, 1¾ baths, sunken family room, all masonry fireplace, central air, totally electric, formal dining, living room, oak trim, double garage, basement, mid $70's. 489-3551. 1

SHERIDAN BLVD.
Executive's home with five bedrooms, two fireplaces, three baths, two kitchens and swimming pool—
OR
For the young family, a three bedroom home with two fireplaces, two baths and rental income from two bedroom apartment easily worth $220/month by sharing swimming pool. All on large fully enclosed yard with off-street parking. 488-9180. 26

Last Chance — By Owner. Listing Tuesday. Trendwood split-level, 3 bedroom, low $50's. 1908 Devoe. 483-2463. 26

HOUSE FOR SALE 5611 VINE
3 bedroom, living room, dining area, modern kitchen, central air, 2 car garage, finished basement, fenced in yard. Contact Ben Misle 4949 "O" St. 483-2261. 22

BY FIRESTONE
1. CLEAN AND CONVENIENT
This immaculate 3 bedroom home is located within a few blocks of shopping in two directions. Can't beat it for convenience! Both home and yard are in tip-top condition.
2. MONEY!!
That's the name of the game and here's the way to play it. These 2 duplexes afford an excellent opportunity for extra income plus tax shelter. Located in top rental areas and not much work needed!
3. SNAP OUT OF IT!
In a rut? Step out of it and into a brand new quality-built home by Firestone. We have lots of plans available and are ready to start building-call now and discover Firestone quality and service!
4. BRICK AND BEAUTIFUL!
And waiting to satisfy your needs and wants. Complete with central air, garage, finished basement and really nice yard, this home is bound to please you. Don't wait see it now!
467-3544
Phyllis Knopp 466-3079
Kris Patrick 464-5067
Nancy Hernandes 464-3539
Bill Walsh 489-9912
Bob Murray 464-0041
Members
Home Builders Assn. of Lincoln
Lincoln Board of Realtors
Firestone
Const. Co., Inc.
Builders & Realtors
555 North Cotner Suite 2

☆

By owner — Duplex in Arnold Heights; 3 bedrooms each side, remodeled with new carpet and central air, enclosed car port, new roof & paint, yard lights & chain link fence, nice. Must see to appreciate. 3207 N.W. 49th. Call 799-2556 for appointment to see. 2

FIRST OFFERING
Like Golden Oak? See the beautiful "like new" floors in this 2 story home with first floor family room, separate dining room, central air, permanent siding. 20th & E. $29,500. Call Bob Hoerner, 488-2515 or FIRST REALTY, 432-0343. 30

4-PLEX
33rd & R — A good home & income for someone, large rooms, $32,500.
L. Wenzl 466-5189 J. Wenzl 797-3355
Meister 489-7416 Office 467-1105
Action Realty
27

MILFORD
Enjoy small town living, call us for the house of your choice. Price range from $4,500 to $42,500. We have houses to fit any family needs. New & old. Also a beautiful cabin located on the Blue River for you fishermen. Call Farmers & Merchants Agency, Milford, Ne. 761-2211. After hours call Art Matous 761-3149 or Dean Rhoads 761-2958. 26

1st Realty
1. LOOKING FOR YOUR FIRST HOME? Don't miss this sharp two bedroom that is being sold furnished. Great south location. $18,000.
2. MOTHER — LOOK! Enjoy Wedgewood family home near schools. Four bedrooms, two baths, two fireplaces, walkout garden level. $54,500.
3. COLLEGE VIEW. Large 3 bedroom brick ranch home, attached garage, fenced yard, master bath, oak woodwork. Must see inside. Upper 30's.
4. IDEAL NORTHEAST LOCATION. 3 bedrooms, formal dining room, finished family room in basement. Truly great family home.
5. SMALL TOWN LIVING at its finest. 5 bedroom, 2 story home on 2½ lots. Permanent siding, newer furnace, water heater, garage. Priced to sell quick at $10,000!
ACREAGES
1. COUNTRY LIVING. 3 bedroom home on 5+ acres southeast of Lincoln. Large barn for horses, double garage, on blacktop.
2. ACREAGE JUST REDUCED. Close to Lincoln this is an ideal building site; 35 acres that seller would consider dividing.
3. NEED ELBOW ROOM? Plan to build now on one of four choice acreages southeast and only minutes from Lincoln. Call for details and plat.
WILLARD WELLS 488-5442
JOANIE KUHN 483-1474
BOB HOERNER 488-2515
DUANE HARTMAN 488-1116
JANE HERMSMEYER 488-6024
FIRST REALTY
OF LINCOLN, INC. 1305 "L" 432-0343
31

CARRIAGE HILL area, 3 or 4 bedroom, rec room, fenced yard with large garden, gas grill, Ruth Pyrtle school 2 blocks, mid $40's. 1021 Cobblestone. 488-1302 26

☆

CHOICE SE LOCATION
BY OWNER
5135 Spruce
OPEN SUN. 3-6
Tri-level brick, 4 bedroom central air, water softener, excellent conditioner, Patio, beautifully landscaped, fruit & decorative trees & shrubs, good garden area planted. Near Zeman Elementary School. For appt., call 488-4159 evenings. 3

815 Houses for Sale

SHERIDAN AREA
By owner, Enlgish tudor, 4 bedroom, 2½ baths, mid 40's. 2955 Stratford. 435-0239 for appt. 25

Ranch style house, 3 bedroom brick, finished basement, fenced yard, gas grill & garage. 4131 So. 38. 489-2971. 3

4310 SHERIDAN BLVD.
Let us show you this comfortable family home in this elite location. It has four bedrooms, 1½ baths, fireplace, full basement, water softener, fenced back yard. Perfect school location.
LINDEEN
432-8077 Home 488-3933 464-4531
26

HOLMES PARK & SCHOOL AREA
Cute 2 bedroom home, 1¾ bath, carpeted living room, finished full basement, with rec room, den, bedroom & utility room. Closets galore. 50x150 fenced yard. 750 sq. ft. 489-6712. 3

2 bedroom mobile home, carpeted, air, cable TV hookup, all utilities paid, available June 1, $175, 477-4536 or 477-9168. 3

BY OWNER MEADOWLANE
3 bedroom, living room, dining room combination, central air, family room, 1¾ baths, daylight basement, patio, corner lot, $30's. 1231 Scenic Lane. 466-0028. 27

BLUE JOYNT REALTY 488-2315
3606 So. 14, 2 bedrooms, new furnace, central air, kitchen, decorations, plumbing. Owner will finance with $2,000 down. Includes stove, refrigerator, washer, dryer. Price $19,500.
4355 South St. Quality-built stone 2 bedroom with central air & 3rd bedroom finished with full bath in basement. There are beautiful corner compartment stainless steel sink. Nice eating space in the kitchen. Full dining room, double doors to an enclosed patio. Nice living room with electric log fireplace. Many other extras. $35,000. Fully carpeted.
E. Blue 488-2860 R. Joynt 475-8370
3

SELECT
1. MALCOLM — We have just listed a near new 3 bedroom split foyer, $30,750. Farm Home Loan available or other low down financing.
2. 2 BEDROOM BUNGALOW — Attached garage, completely remodeled. $13,950.
BILL BECKMAN 488-4608
VIRGIL BECKMAN 489-0118
Lincoln Securities Realty
134 So. 13 432-7591

New Listings

SHARP!
2+1 bedroom in a great North location. Close to East Campus. Tastefully finished basement. Brick & Frame exterior with large well established yard. Extras too numerous to mention. Easy financing. $32,950.
ELDON KOHL
435-5698

NEED ROOM?
Beautifully Carpeted & Decorated. Solid 1½ Story 3 Bedroom Frame. 2 Full Baths. Living Room with Fireplace. Large Formal Dining Room. Sun Room. Big Kitchen. Fenced Brick Patio. Garage $37,950.
JOHN VESTECKA
475-0382

FIRST TIME OFFERED
Just come in, you can be first to see it. 3 bedroom brick. Newer carpeting in living room. Kitchen has built-in range and portable dishwasher. Belmont.
AMY CLAYCOMB
464-1593

ARE YOU A DEMANDING BUYER
Looking in the Waverly Area? If so, Be sure to see this 3 bedroom brick (possible 4th down). Decorated in excellent taste. Unique entry from bath to master bedroom give two bath conveniences. Priced right!
JERRY GULLAND
423-7874

TRENDWOOD BEAUTY
Ranch brick with woodburning fireplace, dining room, lovely kitchen, conversation pit, large walk-in closets, beautiful family room, large lot. Beautifully landscaped, fenced patio. $53,950.
MARTIN SMOLIK
466-3913

FOR THE GENTLEMAN FARMER
38.49 acres on South 84th Street. Custom quality built, 4 bedroom home. Tastefully decorated with early American flavor. First floor family room with fireplace. Formal dining room. Central Hall.
DONNA HINKLEY
488-6870

EAST CAMPUS AREA
Offers this six year old Peterson built ranch. Two bedrooms, large eat-in kitchen, carpeted, full basement with 3rd bedroom or study. Central air. Garage. $25,950.
DONNA HINKLEY
488-6870

2717 South 11th
Remodeled and redecorated 2 bedroom bungalow with 2 additional bedrooms in basement. New counter tops, 2 new baths, nicely carpeted. Rec. room, central air, & garage. $24,950.
MARTIN SMOLIK
466-3913

Lincolnshire
New construction. Ranch style. Walkout lower level. 2 woodburning fireplaces. 1st floor family room, den, dining room and utility room. 4 bedroom. 2 stall att. garage. Many extras. $97,500.
STAN PORTSCHE
488-1120

815
Town & Country
5615 "O" 489-9311
3120 South 483-2202

815 Houses for Sale

☆

7911 Maplewood
2 bedroom. Finished basement. Attached garage. Central air. Shag carpet in living areas. Spacious backyard. 483-2155 after holiday. 3

By Owner — Near Gateway
3 bedroom plus one brick ranch, attached garage, central air, 1¾ baths, carpeting, patio, garden. Possession Aug. 1, Thirties, 489-1945. 3

NO MORE WALKING
Through 1 room to get to another when you live in this spacious, fully carpeted, 3 bedroom home with center-hall plan. Semi-private living room, large kitchen, full finished basement, central air, quiet neighborhood. $28,500.

NORTHEAST
Newer, 3 bedroom ranch with large country kitchen, a master bedroom fit for a kingsize bed, fully finished basement with 13x40 rec room, built-in bar & beamed ceilings. Close to pool, park, church, schools & shopping. Mid 30's.

THE ULTIMATE
IN COUNTRY LIVING Just 2 miles from Lincoln, you'll find this quality built 1500 sq. ft., 3 bedroom home featuring 3 baths, 2 woodburning fireplaces, large sunken family room, mini-cocktail lounge, 2 patios, private office & nice landscaping on 3.6 acres. And that ain't the half of it!

MINI-ACREAGE
IN BEAVER CROSSING. 2 bedroom home has moose-size master bedroom with ¾ bath, a second bedroom with full bath, a large country kitchen a 6-8 car garage on a near acre. Great country living for only $29,900.
Call Jan or Rich Shuman
475-8280
THE PEOPLE'S CHOICE
406 Terminal Bldg. 474-1594
29

PRICE REDUCED
on this nicely decorated 3 bedroom in Meadowlane. WB fireplace, sliding glass door to deck. Finished basement, garage & fenced yard. Mike Strauch 466-7079

PRICE REDUCED
Recently remodeled brick home with built-in vacuum system. Downstairs apt. Assumable V.A. loan. Hank Strauch 466-7079
Over 2500 sq. ft. living space, 4 + bedrooms, 2 baths, WB fireplace, beamed family room, Jerry Beecham 435-5761
WESTERN REALTY
33rd & Pioneers 489-9651
31

3411 COOPER
$1500 reduction on this lovely 4 bedroom brick ranch in Maude Rousseau School area with daylight finished lower level, 2½ baths, central air, range, hood, dishwasher, disposal, fully carpeted & draped, large family room & spacious separate rec room. Don't miss seeing this one today.
Verne Griffin 423-3606
(815)

ANDERSON & HEIN
435-2188

"REALTORS"
Harrington Associates, Inc.
CLOCKTOWER
70th and "J" 489-8841

1.
A LOVELY THREE BEDROOM BRICK HOME. Close to school and shopping, dining room, breafast nook, full basement with ¾ bath. $37,500.00.
ELAINE HARRINGTON 488-4878

2.
BRICK RANCH three bedroom in beautiful Eastridge just $32,900.00! Spacious kitchen, divided basement with bath, big living room, central hall plan. TREES!
MARILYN PIRANIO 488-0348

3.
2804-08 "Q" $24,950.00 and $23,000.00. Vacancy undeard of in Sunny side Apartments near East Campus. Fantastic net return.
MARGE STENTZ 423-2850

4.
YOU WON'T BELIEVE THIS CUTE two bedroom home. Nicely carpeted, draped and spotless. Close in location on quiet street. $12,500.00!
MARGE STENTZ 423-2850

5.
THREE BEDROOM BUNGALOW IN UNIVERSITY PLACE. Newer plumbing and furnace. Perfect school, church and shopping location. Under $17,000.00! 5210 Walker
WALT HOLMES 466-2903

6.
HAPPINESS IS! A home on a tree lined quiet street, formal dining, fireplace, basement, double garage. Lots of garden
NORMA ELLINGTON 489-4338

DOWNTOWN (8 to 8)
1201 "J" 475-2678

7.
INDOOR-OUTDOOR LIVING comes naturally in this beautifully kept home with professionaly landscaping and decorating. Patio, double garage, fireplace, central air. $49,500.00!
DICK PUTNEY 488-4219

8.
ELMWOOD, NEBRASKA. Solid older five bedroom home on two big lots. Just $22,500.00! Beautiful woodwork, dining room, garage. Good condition.
DON HARRINGTON 423-2026

9.
COOL, CLEAN, COMFORTABLE describes this two bedroom bungalow. Nice home or good investment near East Campus.
LAVELLE COURTRIGHT
475-2709

10.
COUNTRY LIVIN' — GARLAND, NEBRASKA $28,000.00. You can make this Victorian four bedroomer a showplace! On 111' x 166' lot — TREE STUDDED!
FRANK HARRINGTON 488-4878

11.
SHERIDAN MANSION — Four bedrooms with baths, lovely living area, fireplaces, sun room, central air, large lot.
BETTY MC CLENDON 477-4816
(815)

THE FAMILY CIRCUS By Bil Keane

"Next can we stop at a hamburger station?"

815 Houses for Sale

GRAND ISLAND
Owner transferring to Lincoln. Newer 3 bedroom ranch. Many extras. Grand Island, Box 1131, phone 384-8274; Lincoln — 432-1584 or 432-7688, ext. 54. 27

AVAILABLE
starter home or good rental. Attractive 1 level 2 bedroom home with detached garage and fenced yard. $13,250. Jerry Francis 489-3677.
KREIN REAL ESTATE
483-2236

NEW LISTING
NORTHEAST is where you'll find this fully carpeted, 3 bedroom home featuring a true center hall plan. Spacious living room, family sized kitchen, full basement & central air. Under $30,000. Call Jan Shuman, 475-8280.
Jan Shuman 475-8280
THE PEOPLE'S CHOICE
474-1594
406 Terminal Bldg.
(815)

McKEE and WILLIAMS
OPEN 3-5
527 ROCKHURST
(So. from 66 & O)
CAPRICE III. 1,215 sq. ft. of living confort in scenic Taylor Park. New 3 bedroom brick with 2 stall garage attached. All-electric kitchen with beautiful cabinets. 10 x 12 ft. patio off the dining area. Carpeting in living room, bedrooms and hall. Full basement, central air, sodded yard. $47,098.
7¾% ANNUAL PERCENTAGE RATE LOANS AVAILABLE.
(815)
AUSTIN REALTY CO.
489-9361
REALTORS®

BUYING SELLING
BALL REAL ESTATE
4444 "O" ST.
477-5271

NEW LISTINGS
(299) Spacious living in this 4 bedroom tri-level. Fireplace to enjoy the winter evenings and deck and patio to enjoy the summer. Over 2,000 sq feet, 3 baths, family room, dining room. View Lincoln's skyline from the deck. Mid 50's. Carol Snyder 464-7052.

(298) Nice 3 bedroom raised ranch. Good south location close to schools. Self-cleaning oven, new central air for cool summer comfort. Priced to sell at $33,250. Larry Wrasse 489-5198.

(294) Well cared for home in East Campus area. Two bedroom plus one in basement. Newer kitchen and formal dining. Second floor could be finished off into another large room. Nice yard with garden spot. One car garage plus small tool shed, all for a middle teens price. Donna Wilhelmson 464-0714.

(300) PERFECT FOR DAD — This 2+ bedroom brick and frame home in popular Southeast location has workshop in the basement for Dad plus rec room and extra bedroom. Living room with dining 'L' and cozy kitchen. Possibilities for adding a Dormer bedroom. If you're looking for a good buy — this is it!! Lynette Wenzl 488-1443

1. (289) Quick possession on this 2+ bedroom brick frame home. Oversized garage and large patio. Interior recently painted and in "move into" condition. Mid twenties.

2. (271) Shaded street — close to schools — 3 bedroom brick ranch. Does this sound like the home you've been searching for? The search is over. This immaculate home in Northeast location is made to order for you. Let's take a look!!

3. (157) Over 1400 sq feet brick ranch in Hickman with tax credit possible. Carpeting, 1¾ baths, double garage, large lot and much more for $45,000.

John 489-8594	Craig 488-7368
LaVern 435-7565	Fran 796-2314
Art 799-2392	Dale 489-6725
Al 477-1947	Ellen 794-5192
Dave 475-8918	Chuck 423-8768
Mary 489-2361	Gene 489-1022
Dick 488-4292	Lynette 488-1443
Donna 464-0714	Carol 464-7052

Larry 489-5198
(815)

Introducing
CHARLES SWINGLE, Jr.

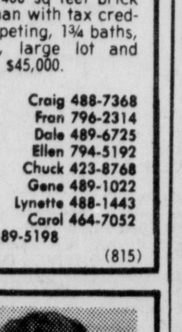

We are pleased to introduce our new associate, Charles and invite his friends to call him for their real estate needs and inquirires.

HALL REAL ESTATE
111 Piazza Terrace 489-6517
815

815 Houses for Sale

BILL KIMBALL
1. BEAUTIFUL PARK MANOR. 2-3 bedrooms, 1½ baths on first floor. Outstanding paneled basement rec room and bedroom plus full bath. Perfect covered patio opens off formal dining room. Newly redecorated. Fine landscaping. Double attached garage.
RUTH SOWLES 489-1375
LEN EICHHORN 489-1975
2. CONTEMPORARY LIVING AT ITS FINEST. LINCOLNSHIRE 4 bedroom two story that has everything. Two fireplaces, family room, den, swimming pool, and lovely landscaping. Call for details.
CARLA HINES 466-0110
"RICK" COGGINS 423-9547
3. TWO FAMILY ROOMS! Brick ranch with walkout lower level. Three bedrooms, 1½ baths, heated double garage. Above ground HEATED POOL with carpeted deck. Lovely decor. Eastridge school is five blocks away.
MARION EAGER 488-7577
RUTH SOWLES 489-1375
BILL KIMBALL
800 So. 13 REALTORS 432-7606
28

Village Manor
PRICE REDUCED
$3,900 reduction plus TAX REBATE
We invite you to see this dramatic Split-foyer contemporary. From the luxurious living room to the spacious recreation room, you're surrounded with evidence of superior construction and finish work. Three bedrooms, formal dining, wood deck with sliding glass doors are only part of this spacious home made for the active family.
VALUE CONSCIOUS!!
Can't you visualize moving your family into this lovely new home in great EAST HIGH location. Three bedrooms, large, gracious living room, dining room, ultra modern kitchen and 1¾ baths. All this for only $40,000.
3703 South Street
Ph: 483-2231 815

OPEN 7-9
Mon.-Thurs.

NEERPARK TOWNHOMES
56th & Calvert
Deluxe townhomes priced for everyone. 5% tax rebate. 2 & 3 bedroom units.
(810)
KREIN REAL ESTATE
OFFICE 483-2236
5221 South 48th St.

NEW CONSTRUCTION
CARRIAGE PARK
So. of 70th & South St.
****
WAVERLY
North of new school
****
QUAIL VALLEY
So. 56th & No. of Hwy. 2
****
We have new homes in all price ranges that qualify for the tax credit.
EXCLUSIVE SALES BY
ANDERSON HEIN
435-2188 489-9655
(815)
duane larson
CONSTRUCTION COMPANY

WB&S
SERVING LINCOLN SINCE 1889

SUNNYBROOKE RESTAURANT. This business stands high with 35 years of highly successful operation to back it. It is a top South Lincoln location with well-known name. Great opportunity with term contract possible. $55,000. BOB DULA, 423-3133.

ASHLAND DUPLEX. Each unit with 4 rooms. Trees and fenced yard with garden plots. Close to shopping and other services. Good monthly income. $35,000. JOHN RATLIFF, 435-2756.

BUDGET PRICED two bedroom home. Added advantage of kitchen setup with cabinets and sink in basement. $13,000. DICK MASON, 435-0612.

COUNTRY CLUB PLAZA
423-2373
DOWNTOWN OFFICE
474-1755
WOODS BROS & SWANSON
3737 So. 27th 13th & M
815

815 Houses for Sale

NEW LISTING
7731 Steinway Road — 3 bedrooms, all brick, Herbert Bros., large eat-in kitchen, range, nicely draped & carpeted living room, full basement, central air, garage. Landscaped yard, patio for summer enjoyment. $32,950.
Town & Country, 489-9311
Donna Hinkley, 488-6870
27

SARGENT
"Homes For Living"
HOME & INCOME
A good solid brick triplex near East campus. Use as income property or live in large ground floor and rent out upper and lower apartments. A real winner. Call Sargent Co. for details.
UNIVERSITY PLACE
Remodeled 3 bedroom home. All new cabinets, range and dishwasher in kitchen plus all new bath fixtures. Also new furnace and roof. Good rental area. Price $22,400. Marion Sargent 489-3332.
PHONE 435-2985
SARGENT CO.
28

Northeast newer 2+1 ranch, full basement, immaculate, $21,950 Ray Vavak 488-2026
HARRINGTON REAL ESTATE
27

HAVELOCK
1.
5030 No. Cotner — 3 bedroom, 1 floor, new paneling, carpet, nice lot, $16,900.
2. 7331 Platte — 3 bedroom, 1 floor, carpet, central air, a lot of appliances & extras, $20,000.
Meister 489-7416 L. Wenzl 466-5189
J. Wenzel 797-3355 Office 467-1105
ACTION REALTY
28

Swimming Pool
Spacious ranch offers 3 bedrooms, fireplace, family room, formal dining room + full basement. Gorgeous heated indoor pool has tropical plants, rustic beamed roof, glass doors to house & to secluded patio. SE of city. Low taxes. ¾ acre wooded lot. Lincoln schools.
ALICE ENO 488-5216

3 Bedrooms
Enjoy quiet living in near new ranch. Spic & span throughout. Delightful kitchen has built-in range. Central air, large utility room. Priced in low $20's.
MARY ANN ANGUS
489-0717

NE Bungalow
Home + income. 2 bedrooms, carpeted, nice decor plus basement apt., always rented at $90. Most of furniture included in price. Attic has possibilities. $20,500.
LINDA BROWNSON
464-2407

1539 No. 22nd
Looking for an older 2 bedroom home, close-in with stove & refrigerator? We have it. Economical living or good investment.
MARION CALLIES 464-4487
Land & Home
474-1331
26

818 Business Property

300 SOUTH 17 — Ideal Corporate Headquarters With Adjoining Parking Lot.
40th & A OWNERS SALES 489-6060
3

820 Income & Investment Property

DENTON
1,000 sq. ft. store building on 66'x60' corner lot. 797-3815. 26

1-4 4-plex lots. Easy access from alley. 464-3566. 30

Nice older tri-plex, rents fast, excellent returns, $15,500. 477-2047 before 9am. 30

48th & LaSalle — Duplex plus 2 lots, 27,600 sq. ft. of land. Owner. 489-9526. 31

7100 Cuming — Excellent older 2 bedroom house. Carpeted & panelled throughout. Excellent for young couple. Land contract or loan assumption. 466-0949, (4202 Touzalin) 31

Converted triplex in south location, all units recently carpeted & decorated, full lot, busline, free lawn & snow removal, $4500 per year gross income, priced at $23,900. Write to P.O. Box 80432, Lincoln, Ne. 68501. 1

(295) 46th & Huntington—lot suited for 7-plex. 50 x 142 'I' zoned. Priced for quick sale. Mahlon Sorensen home 466-3912 or office 477-5271.

(299) 35th & Cornhusker-H-2 frontage on Cornhusker, "K" light frontage on 35th. Total 4.2+ acres. Good laying land and excellent access. Motel can be purchased as long as all land included. Mahlon Sorensen home 466-3912 or office 477-5271.

(284) 49th & Garland—Two 'I' zoned lots and one 'I' zone. LaVern Thomas home 435-7565 or office 477-5271.

(287) 7001 & 7009 Havelock Ave—Two lots 'G' zoned. Art Kaven home 799-2392 office 477-5271.

Two 'C' zoned lots side-by-side in Northeast for $7,250 each. Mahlon Sorensen home 466-3912 or office 477-5271.
Ball Real Estate
26

Excellent side-by-side brick duplex, large 1 bedroom units, convenient south location, carpeted basement rec rooms, lots of storage, air-conditioned, busline, perfect for owner live-in. $33,000. Write to P.O. Box 80432, Lincoln, Ne. 68501. 1

6-plex. All 2 bedroom units, with disposals, dishwashers & separate central air conditioners. Brick. 1½ years old. Fully occupied. $98,500. 489-3094. 2

Prime Investment
TRIPLE NET lease to NATIONAL CHAIN firm. Price $85,000. Income over $9,000 til Dec., 1975 then over $11,000.
Hurry, this is a good one. Call George Christy, 488-9365.
C.C. KIMBALL CO., REALTORS
Sharp Bldg. 432-7575

PICK YOUR PAINT COLOR
This older duplex close to the University has been completely redone inside and is already rented for you. See it today and you can pick the exterior paint. Only $25,950.
GREAT INVESTMENT
or three bedroom family home ready for redecoration. Large back yard with fruit trees and garden space in excellent North location. $11,950.
Village Manor Realty Ph: 483-2231
26

GREAT
Opportunity for tax advantage. 100% leased commercial facility with $46,000 yearly income. Priced to sell, at $340,000.
AMERICAN
Situation advantageous for businessman to purchase new commercial property that already has $10,000 rental income, & the 2500 sq. ft. first floor is available for your use, or additional rental. Potential rental of $20,000 per year.
WAY
Above average investment. Single tenant commercial building for sale. 6 years remaining on $10,200 per year income, net lease. $85,000.
DOLE INVESTMENT CORP.
2601 No. 47th
466-2381 489-6666
A

HAVELOCK
1½ acres with 550 ft. frontage on Cornhusker Hiway, new steel building, shop & home, suitable for retail, cars, machinery or build factory. $65,000.
Call 467-1105
ACTION REALTY
27

CHOICE
3 unit apt. double garage, 3 new furnaces, carpeted, air-conditioned, 1020 C St. Only $23,750.
ART JOHNSON REALTY 477-1271
3

815 Houses for Sale

DUPLEX — Southeast on multiple D zoned lot on bus, near shopping, completely remodeled, good off street parking, excellent 3 bedroom home for owner plus income.
BILL BECKMAN 488-4608
VIRGIL BECKMAN 489-0118
Lincoln Securities Realty
134 So. 13 432-7591

4801-07 West Mathis
Arnold Heights duplex with 3 bedroom units, newly redecorated and carpeted, a perfect home with nice income. The price is $36,900, but OWNER WANTS AN OFFER!
BILL GRICE 464-6333
United Brokers 4825 Huntington

830 Mobile Homes

1969 Parker House, 12x60, 2 bedroom, furnished, Central air, washer & dryer, call 683-2425 after 5PM. Dewitt. 8

☆

TAX REBATE
On hand 4 homes eligible for tax reduction.
ADAMS STREET HOME SALES
466-6339 3220 Adams
18

1973 Marlette 14x70, 2 bedrooms, air, excellent condition, 477-5752, 489-3694. 9

☆

USED HOMES
1—10x50 2 bedroom on nice lot. $2800.
1—60x12 2 bedroom on a $40 lot, skirted & air $4995.
1—65x12 2 bedroom, central air, washer & dryer, skirted, cabled down on a $40 lot $6995. Immediate possession.
1—12x65 3 bedroom, 2 full baths, $4995.
See Adams Street Home Sale,
3320 Adams
26

Westland Modular Hms
BOBS HOME SALES
S. Hwy 15, David City, 367-3338
1

10x56 Safeway, 9x14 addition, 5x13 shed, must be moved. 464-1284 weekends or after 5pm. A

1968 12x54, 2 bedroom, New Moon, skirted, air-conditioner, furnished, new carpeting, 988-2745 Adams, Ne. 16

Wanted — 12x50. From $2500 to $3500. 5-7 years old. 464-3456. 13c

1973 14x70, 2 bedrooms, shag carpeting, central air, tie down, skirting, 2x4 construction, & shed. 467-3208. 19

Country Living — 12x65 Homette, see to appreciate, call anytime 435-1515. 23

NOTHING DOWN—
ASSUME LOAN
Own your own home immediately. 3 bedroom. 1970 Windsor. 477-3853. 432-2892. 24

State Securities loans money on MOBILE HOMES
1330 N 477-4444
15

14x70, 2 bedroom, 1½ bath, central air, one year old, unfurnished. Set up in small rural court. 435-1527. 26

Mobile home, 1973 Star. Any reasonable offer. Located Northwest Lincoln. Call Steve after 6pm, 488-8251. 26

10x40, furnished, carpeted, skirted. Excellent condition, very reasonable. Graduate must sell. 464-4742 after 5pm. 26

For Sale or Rent — 1971 Frontier, 14x60. Will sell on contract. Must sell in 12 days. 432-5965. 28

COUNTRYSIDE
BUYS used mobile homes
RENTS mobile homes
SELLS mobile homes
MODULARS & DOUBLE WIDES
Two Large Sales Centers
2440 West "O" 435-3597
117 "O" 432-3272
Lincoln's Respected Dealer

☆

1971 Commodore 12x60, stove & refrigerator, air, setup, skirted, $4750. 432-5838. 26

'73 Riveria 12x52, take over payments, 475-3142 after 7pm. 26

1970 Skyline 12x65, must sell. Call eves. 423-2507. 27

2815 Torchlight Lane. 12x60. '68 Skyline. 2 bedroom. Fenced yard. Air. Skirted. Furnished. 435-6480, call anytime. 30

1974 3 bedroom modular home, 24x44, air, carpeted, furnished, 9x12 storage shed, $10,400. 466-7284. 30

BOB CARROLL
PAYS TOP PRICE
FOR 8-10-12-14 WIDES
We buy or trade
For sale clean used, any size
Used homes our specialty
2545 Cornhusker Hwy.
Ph. 466-2888
18

'72 Detroiter, 2 bedrooms, assumable loan, 466-9217, 477-6871. 31

1969 Kirkwood Trailer — built-on porch, approximately 2 lots land in Utica, Nebr. $7,500. 545-2160, Brainard, Nebr. 28

☆

1973 Champion Deluxe, 12x60, 2 bedroom, furnished, central air, washer & dryer. $7000. Must see. 475-0178 after 5pm. 31

For immediate sale: 1967 Lancer, 12x60, 2 bedroom, semi furnished, carpeted, central air, tied down, storage shed, $4500. 472-2884, 466-2707. 31

1971 Lynbrook 3 bedroom, carpeted, air-conditioner, water softener, 435-2704. 30

☆

Newly rebuilt 12x60, 2 bedroom mobile home. $3,500. 784-2918. 31

Price reduced 20% — Hickman — 12x65, furnished, carpet, dishwasher, washer & dryer, air conditioning, 2 bedrooms, 792-5216 after 5pm. 31

Assume loan on 1 year old 14 x 70, 2 bedroom, 1½ baths, central air, many extras, rural, 435-1527. 1

1968 Star Regal, 12x50, 2 bedroom, partly furnished, window air, porch & skirting. 402-729-5796 or 402-729-5975 Fairbury. 1

12x60 American. Has everything. Drive by & have a look anytime. 4200 Cornhusker, Lot #30. 464-3940. 1

Mobile Modular Insurance Specialist. George Meister Agency. 4811 So. 57. 489-7416. 21

1972 14x70 Van Dyke, partially furnished, many added extras, $500 & assume payments. Contact John, 477-7973, 435-9844. 2

1973 Belmont, 14x65, 2 bedrooms, double insulated, appliances included, 435-7632. 2

1970 Marshfield 14x68, skirting, porch, 7x9 metal shed, air conditioning. 781-8160 anytime. 22

14x70 Rivieria, 3 bedroom, central air, 2 baths, appliances, partially furnished, excellent condition, $8800. 475-2791. 2

Clean 1966 Champion, furnished, all appliances, skirted, $3000 or best offer, 467-1341 after 5:30pm 2

Moving — Must Sell — Beautiful 14x70 mobile home, air, large redwood deck. Reasonable. 435-6729 eves. 2

Under skirting for 12x64, heat tape, sewer & water connections, 435-0328. 3

3 bedroom 1971 Chickasha, fully carpeted, lovely patio, fenced yard, garden. Best offer over $3800. Call 432-9973 3

AKC Westhighland white Terrier male puppies, shots & dew claws removed, $150, 435-4110. 3

BILL CARROLL HOME SALES
Has Champion Homes priced as low as $3995. Bank financing, parking available.
2701 No. 27 435-3291
31

'69 Skyline. 12X50 — 2 bedroom, carpet, appliances, 2 air conditioners, extras. Low lot rent. $4,000. 466-6579. 3

Blue VanDyke 12x57 with 16' expanded living room, 2 bedrooms, dining room, skirted, window air. Stove, refrigerator. Solid built, excellent condition. 1030 No. 48, Lot 1. 464-3254, 785-2189. 3

830 Mobile Homes

1970 Lynbrook, 12x60, skirted & air-conditioned. $3900. 477-1050 after 5PM or anytime weekends. 3

835 Mobile Homesites

MAPLEWOOD ESTATES
We have a good selection of large lots plus pool and clubhouse. Come and see us before you park your home.
2720 No. 2nd St. 477-5647
9

K & L Park — Spaces available, 12x60 or less, $40, 466-1941 days. 20

Mobile home retirement? Lakeside lots for sale or rent, all utilities on site. Grass green golf course — ½ mile. Call 759-3829 or write Lakeshore Village, Box 49, Geneva, Neb. 68361. 23

840 Out-of-Town Property

Nice large 2 story home with basement, 1½ baths, 3-4 bedrooms in Osceola, Nebr. $12,000. 747-4631. No repair work necessary. 31

5 ACRES $2995
BY OWNER — Lake of the Ozarks, Mo., Oak trees, grass meadow, 1200' from lake, CALL COLLECT (day or night) 314-392-7184. 30

Ski, swim, fish or relax. Lot on beautiful Tuttle Creek near Manhattan, Kansas — overlooks entire lake. 489-5149 evenings, or 432-8846 days, ask for Sam. 31

845 Real Estate Wanted

Need smaller home, under 20 years, south or east, around $20,000 cash, no realtors. 488-3243. 20

850 Resorts/Cabins

8 x 37 mobile home & lot near Harlan County Dam. City water, sewer & gas, 464-6475. 26

Cabin for sale
826-4183, Crete
31

Trailer & lot at Memphis State Recreation near water, good fishing. $950 or best offer 464-4064, 944-8373. 3

LAKE RIVERFRONT, 2 bedroom home with garage. $14,500 or 2 bedroom cottage ready for you to complete. $6,900.
Don Graham, Realty, Ashland
944-3308 944-7062
26

OPEN
Mon. 3-5
Lot 373 Lake Wa-Con-Da $22,500
SHARP 3 bedroom furnished home.
AL CHURILLA 477-9261
Gateway Realty Downtown
26c

Transportation

901 Aircraft/Service

1966 C-150, $3900.
1969 C-150, $5800.
Luscombe 8A, $2950.
$25 hangar space available.
Owl Aviation 467-3400
26

LOW COST FLYING. Owl Aviation Flying Club. $12 per hr. - C-150; $16 per hr. - C-172. Full time CF11. Also $25 per mo. hangar space available. Call OWL, 467-3400. 26

905 Motorcycles & Minibikes

'74 Harley Davidson, Z90, 1100 miles, perfect condition, $400. 489-3318. 4

New Low Prices
MON-FRI 8AM-9PM
SAT-SUN 9AM-6PM
RASKEY HONDA SALES
BRAINARD, NEB. 545-3431
29

☆

New BMW'S, New Honda's. Hurlbut Cycle Honda, 7331 Thayer, 466-5440. 30

☆

REBATE SALE ON NEW TM's

TM 100	with rebate, $575
TM 125	with rebate, $599
TM 400	with rebate, $875

WHILE THEY LAST!
Dormer's Suzuki Center
2301 No. 33 466-2760

☆

SUPER SAVINGS AT: JERRYCO

KZ400S	$1045
S3 400	$1095
Z1 900	$2395

Plus many other models of Kawasaki & Honda — Low, Low Prices. See us before you buy.
JERRYCO MOTORS
2100 "N"
8

☆

* SPECIAL *
KC400 Kawasaki, electric start, disc brakes, $1149.
JERRYCO MOTORS
2100 "N" 432-3364
13

1974 Kawasaki 100. Perfect condition. 488-1515. 24

'74 Suzuki TS 185, top condition, extras, $695, 466-5797. 25

1974 Suzuki 550 — 3,000 miles, clean. 466-6603. 26

1974 Honda CL 360, like new, 2500 miles. 477-6219. 26

'70 Honda CB 350 inspected. New rear tire, tube, cam, 1 rocker on shaft shifter, carb, diaphrams, chain sprocket, tach, & tail bulbs & points, etc. Engine stock & tuned. $575 firm. 477-8118, 2545 Theresa, Lot G-2.

1973 Honda CL-350. 432-3166 days. 432-6153, ask for Dan. 26

1972 Honda SL 350, excellent condition, 4,000 miles. Also 30" Gambles riding mower. 464-1746. 26

WE'VE MOVED
And now we're overstocked. Big reduction on all our 70,100 and 125 Enduro type machines. Perfect for first time owners. We also have Rupp minibikes. Indian Cycle of Lincoln, 6232 Platte Ave., 466-6247. 15

1974 Kawasaki 900, 1100 miles, $2095, 402-826-8303 Crete. 26

'62 Cushman truckster with cab, good condition, 466-3497. 26

Engine tuneups & rebuilds on all brands. Shocks forward mounted, forks converted to air — oil by a professional motorcycle mechanic. New & used cycles in stock. Ossa Sales, Open eves. Mototeck, 6232 Platte, Lincoln, 464-6714. 27

'73 Yamaha 360 Enduro, knobbies, less than 800 miles, Extra new 21 in. wheel, $700. After 4pm, 489-6343. 27

1973 CB 350 Honda, Customized. 435-6652. 27

1974 XL 350 Honda, 3000 miles, $995. 466-7870, 466-0607. 27

'73 450 CL Honda, high-rise handlebars, extended forks, $875. 432-4660, 477-7207. 27

'72 Harley Davidson 350SX, excellent condition, 2800 actual miles. 2921 No. 59th after 5pm. 27

1973 TS 250 Suzuki, very good condition, $650. 402-828-3515 Unadilla. 27

1974 Yamaha Enduro 360 CC, dirt or street, 2200 miles, 467-3350 or 464-8854. 30

1974 Kawasaki 100, like new, 1200 miles. Call 432-6925. 30

'74 Honda 125 Trials; '72 Yamaha, RT1 360 Enduro, 466-0558. 30

'73 Suzuki TM, $350 or best offer. 489-9998, after 5pm, ask for Dave. 31

Going overseas, May 26. Must be sold by May 25. 1968 BSA Spitfire & 1973 Kawasaki G-5 with only 400 miles. 799-3033. 30

'75 Honda 550 four, safety bar, pegs, $1600. 466-5040 after 5pm. 30

1971 Kawasaki 100, excellent, helmet included, Crete evenings, 826-3638. 30

1974 Harley Davidson electroglide, 2000 miles, mint condition, some extras, 1835 Pawnee, evenings & weekends. 30

'66 Harley Davidson Electra-glide, full dress. 467-2273. 30

905 Motorcycles & Minibikes

71 Honda 350 SL, new tires exhaust batter recently rebuilt exceptional condition Best offer 799 3004 after 5pm 30

1971 Kawasaki 500 newly rebuilt engine excellent shape $750 477 1433 30

73 Honda 450 excellent condition $1000 1845 So 27 evenings 30

1973 Kawasaki 175 F7, 1300 miles $550 435 7861 27

THIS WEEK'S SPECIAL
BOSTON CYCLE
Crete Ne 826 3447
KS 125cc $650 27

72 Yamaha 250 Enduro 1500 miles $750 432 5195 after 5pm 30

1973 CB 500 Honda
J & M MOTORS
21st & Que 435 3465 31

72 Yamaha 360 dirt 466 9217, 477 6871 31

1973 Kawasaki 100 low mileage 435 0085 31

73 CL 450 Honda 933 Colony Lane 26

1973 750 Honda with Farring & back rest After 6 488 4144 31

65 Triumph 650 cc much chrome $1150 432 0095 31

68 Honda 305 cc recently rebuilt $275 firm 432 0095 31

NORTON 850 Commando, 1973 black & gold interstate custom seat 7 gal tank 3800 miles try it—you'll like it $1400 5521 Canterbury or 423 1336 1

'74 Yamaha 250 Enduro 3200 miles Very clean $825 464 5479 6

Cycle Insurance George Meister Agency 4811 So 57 St 489 7416 any time 21

1973 Honda 350 CL perfect condition & only 18000 miles
MEGINNIS FORD
464-0661
1

73 BULTACO Alpina 350cc 464 4781 464 8800 5

1973 Kawasaki low mileage $725 or best offer 475 2941 423 3965 1

BENGT ABERG REPLICA
74 Bultaco Pursang super trick MX er 477 6812 evenings 477 7783 days 1

☆

1974 Honda SL70 765 miles perfect cond tion 488 4163

1972 Kawasaki 500 1000 miles Immaculate $1 000 475 5802 1

'74 Kawasaki 900 2800 miles $2000 477 3026 1918 So 23 01

71 CL350 Honda good condition $450 464 3895 2

100cc Yamaha — low miles $195 466 5768 2

Partially complete dune buggy & mini bike & go cart car trailer 464 9341 2

1973 Suzuki 250 3000 miles $850 464 1597 after 4 p m 2

1973 175cc Bultaco Pursang racing bike $350 firm 435 5074 2

65 Norton lots of new chrome new pistons other new parts needs to be assembled sell or trade 466 3314 2

66 BSA 650cc Lightning $450 3035 No 68th 2

☆

1973 Honda 350 4 cylinder road bike 1600 miles $1150 1974 350 4 cylinder road bike 160 miles $1250 1974 750 800 miles $1850 All in excellent condition Call after 6pm 489 2510 1

74 Yamaha 250 Enduro 1000 miles Many extras $750 432 0690 after 5pm 2

450 Honda — Chopped extended front end 435 1205 2

1974 Harley Davidson SX 350 clean must sell 75 3401 796 2174 2

72 250cc Bultaco Matador good off road bike $250 firm 435 5074 2

1968 Honda low mileage great shape 654 No 35th 26

LAST WEEK!

Better hurry Kawasaki of Lincoln's big Rip Off Sale is in its last week Spark plugs chains sprockets helmets face shields T shirts & other accessories reduced 10% to 50% Plus all bikes reduced thru May 31 Don't miss this one! Kawasaki of Lincoln at the Cycle Co 3501 No 48 31

1973 Suzuki TS 185 New condition 792 6165 3

1974 Suzuki TS 250 very good condition 5000 miles $725 Also motorcycle trailer $200 466 4822 3

74 MT 125 Elsinore honda 1 000 miles exceptional buy $565 489 8401 3

Must Sell 1973 Honda CV350 excellent condition Call 475 5704 3

1974 350 Bultaco Sherpa T Call 786 2201 Evenings and Weekends 3

☆

1974 Honda CB 360 3 000 miles Must sell $950 464 1893 27

69 BSA 650 excellent shape $700 3534 So 51 3

910 4-Wheel Drive

48 Willys lock out hubs 289 cu in roll bar new bucket seats 799 2856 before 1 30pm 26

1971 IHC Scout 800B 4x4 traveltop 826 3793 Crete Nebr 30

BRONCO'S
SALE
on all regular and customized Broncos in stock 28
DEAN'S FORD TRUCK LOT
1735 West O 477 5429

1972 Blazer 2 wheel drive CST 18 000 miles 423 6286 432 2128 31

75 Chev ¾ ton 4 wheel drive pickup with everything 466 3314 2

1970 Jeep CJ5 V6 rollbar excellent condition 488 6506 26

48 Willys pickup V8 lockouts very good condition $950 or best offer 435 6517 26

Chevy 74 Blazer 20 000 miles After 6PM 464 8493 31

48 Willy's new throughout best offer 761 2745 Milford 3

72 Toyota Landcruiser 489 7929 before 5pm 3

925 Truck Service/Repair

Springs
Re Arched Repaired Rebuilt
Karr Service
5400 Cornhusker 464 7471
13

930 Pickups

NICE HOMES—REASONABLE
1974 3 bedroom 14x70 shag sharp washer dryer $7 750
12x65 2 or 3 bedrooms
12x60 American central air washer
12x50 Liberty Safeway — American
8 & 10 wides Choice $1 095
Nice double wide $6500
8x25 8x30 8x45
BOB CARROLL
Open 7 Days Financing
2545 Cornhusker Hwy
466 2888
27

48 Ford pickup V8 761 2436 days 761 3190 evenings 9

☆

1971 Ford camper special 22 000 miles 390 V8 432 8043 after 5pm 17

67 Ford Ranger ½ ton hydromatic Good condition 432 4894 26

53 Ford new motor 489 7077 27

1971 Chevrolet ½ ton pickup completely loaded, best buy in town 827 Carlos Dr 3

Pick ups 1969 Dodge ½ ton long Wide Box $750 00 797 2335 27

58 GMC good condition $385 488 8110 27

62 Chevrolet pickup $250 466 0206 30

1967 Ford ½ ton 352 3 speed good condition 488 8101 30

52 Jeep pickup new engine 4 wheel drive 423 1173 30

1974 Ford ¾ ton ranger 360 V8 4 speed radio bumper 16 000 miles white, req gas excellent condition 3136 No 66 evenings 30

1970 Ford Ranger XLT camper shell chrome wheels Evenings & weekends 464 4194 30

930 Pickups

1972 GMC ½ ton excellent condition low mileage full power air conditioned camper shell see at 3545 No 48 Woodcraft Homes 28

55 Dodge — solid body engine needs work Best offer See at 2918 S 31

1974 Chevy Fleetside ¾ ton 3000 miles warranty to Oct 350 automatic air power steering & brakes cruise control auxiliary gas tank ideal for camper 477 1156 30

71 Ranchero 351 V8 automatic power steering excellent condition 28
DEAN'S FORD TRUCK LOT
1735 West O' 477 5429

74 Ford Courier 4 speed 4 cylinder Fords economy work truck 28
DEAN'S FORD TRUCK LOT
1735 West O 477 5429

56 Chevy truck no rust, no dents, 59,000 miles, raised in California 467 2738 31

1970 Chevy ½ ton steering air brakes new paint tires 475 9390 1

1967 GMC ½ ton $850 786 2563 Waverly 1

68 Chevy Pickup 307 good shape Fleet side box 464-6417 21

1970 GMC automatic power steering & brakes 792 2654 after 8pm 30

73 Dodge ½ ton V8 automatic power steering Adventure sport tires
Open nights 7 9pm except Sat & Sun
REDIGER CHEVROLET CO
Milford Neb 761 2391 31

75 Chevy ¾ ton 4 wheel drive pickup with everything 466 3314 2

66 Chevy ½ ton factory air Before 2pm weekdays 435 9582 After 2pm & weekends 475 6877 2

1964 Ford ¾ ton 292 4 speed long box valve job new rocker arms rebuilt generator new 6 ply front tires new brakes drums turned gran & stock rack good condition $675 866 4091 Sterling 26

67 El Camino 6 cylinder new white paint & body all tires good 488 2

63 Chevy pickup 6 cylinder 4 speed stick 489 2959 3

67 Ford ½ ton 6 cylinder 4 speed good 489 9887 3

1974 Chevrolet ¾ ton pickup 6000 miles completely powered like new 786 3585 3

65 Ford pickup good condition 488 4833 3

1967 Chev ¾ ton long wide box 4 speed 6 cylinder $780 1962 Chev ½ ton long wide box $450 797 2335 26

935 Vans

71 Ford Econoline 432 9954 432 8142 20

69 VW Transporter van a 5 passenger real economy van 28
DEAN'S FORD TRUCK LOT
1735 West O 477 5429

59 Chevy Carryall $200 Call 488 7286 31

74 Ford Van V8 automatic air power steering power brakes high back bucket seats factory warranty only $4195 28
DEAN'S FORD TRUCK LOT
1735 West O 477 5429

67 International step van ¾ aluminum box fine condition 464 1207 2

a17434 970s
1953 Plymouth 2-door 59 000 actual miles good rubber radio heater new battery $200 475 5417 Eves 26

1971 DODGE VAN "Tradesman 200 — built in Beautiful 759 3077 or see at 441 F Street Geneva Nebraska 27

A BARGAIN!
74 Chevy No 30 series long cargo van 5600 miles V8 Automatic Power steering Radio Rear & side doorglass Heavy duty tires For information call 489 9098 3

VANICE GMC
THE TRUCK PEOPLE FROM GENERAL MOTORS

USED TRUCK SPECIALS!

—Pickups—

'73 Ranchero
Ford sporty pickup with factory air conditioning automatic transmission power steering power brakes
$3195

'74 Sprint
GMC sport pickup power steering factory air conditioning power brakes vinyl roof new tires vinyl interior
$3995

'72 Ford
½ ton pickup V8 engine automatic transmission factory air conditioning power steering power brakes long wide box mud snow rear tires
$2895

'69 Chevrolet
½ ton V8 engine automatic transmission factory air conditioning power steering power brakes side boxes under 50 000 miles exceptionally clean
$1795

—4 Wheel Drive—

'74 Dodge
100 Series ½ ton Club Cab pick up power steering automatic transmission 2 tone paint only 17 000 miles
$4795

'74 Blazer
Chevrolet with power steering power brakes 4 speed transmission cleanest 4 wheel drive unit we've seen!
$4995

'72 Chevrolet
Custom ½ ton pickup power steering power brakes factory air conditioning automatic transmission V8 engine

—Straight Trucks—

'72 Chevrolet
Tractor fully equipped 4 speed transmission 2 speed rear axle 400 V 8 air brakes saddle tanks 5th wheel ready to go to work!
$4995

'61 Ford
C 75 2 ton tilt cab 17 000 lb rear axle 7500 lb front axle 330 V 8 near new 16' stock & grain box with hoist 9 20 10 ply tires, 4 speed transmission 2 speed rear axle, like new!
$3995

OPEN SUNDAY 1-4:00

**70th & "O"
464-0621**
(935)

940 Straight Trucks

75 F 600 16 ft box & hoist, 361 V8, 5 speed 2 speed 28
DEAN'S FORD TRUCK LOT
1735 West O 477 5429

'70 GMC 6500 series tilt cab with new 16 ft box & hoist excellent condition 28
DEAN'S FORD TRUCK LOT
1735 West "O 477 5429

54 Dodge tandem axel dump truck 466 3314 2

48 Ford 1½ ton with hoist & box $400 799 2574 3

1955 Chevy 13½ ft 1½ ton with fold down box hoist good shape 402 780 5329 27

945 Tractors/Trailers

☆

Air conditioners Used Good shape 464 2161 2

Heavy duty 2 wheel trailer $100 464 9436 2

960 Auto Accessories/Parts

JUNKED CARS
Towed Away 432-1387
26

WESTSIDE AUTO PARTS
Beatrice 223 2227 Late model used auto parts Direct line to 8 states & 100 salvage yards Dave Ellison 30c

New wheels for cars & pickups, rebuilt alternators & starters 435 4624 11

New wheels for cars & pickups, rebuilt alternators & starters 435-4624 13

'66 Olds Cutlass motor, 65 000 miles, rearend transmission radiator 435 6110 24

4 ET mags 14 464 8678 26

Dodge 383 4 barrel Hurst 4 speed G70 14 tires on American mags off wrecked 69 Charger 466 6978 27

Two 14x8 appliance dish mags, two 14x7 appliance dish mags for GM L60x14 L60x14 tires 994 5614 Elmwood 27

65 442 for parts good motor low mileage 464 5039 30

65 Ford Galaxie 352 4 barrel dual exhaust excellent condition Before noon 477 6857 467 1386 anytime 30

Four 13x5 Slot mags excellent condition Call 475 0028 after 6PM 27

REAL GOOD 289 engine
$148 466 1243
28

396 engine complete, with 400 turbo hydro all body parts for 1969 Chevrolet station wagon 475 5785 31

Set of 5H 78 15 new aluminum rims & all weather tires will fit jeep or pickup with 5 on 5 lug pattern $275 435 9909 after 10 a m 31

64 Chevy convertible for parts Unplug slotted mags 786 2252 1

For Sale Muncie 4 speed transmission with Hurst shifter $175 or best offer 467 1610 795 8915 29

1970 Volkswagen chassis with new engine 4 G50x15 tires 4 chrome rims with tires & wheels portable rack oil barrel with pumps 464 1207 2

'64 VW body parts $5 each Transaxle chassis gas heater starter battery 66 motor 475-0725 830 B St 4

53 CHEVY 235 ci with or without automatic 60 3 speed & third member All good 432 0080 25

963 Speed Equipment

☆

CHROME
HEADERS
For all cars & trucks
SAVE 50%
As low as $39 95
SPEEDWAY MOTORS 1719 N
28c

970 Classic/Specialty Autos

Mint condition 56 Dodge custom royal $1995 firm 489 6295 27

57 Chevy, vette blue 2 000 miles on just rebuilt 283 $1800 invested Asking $800 488 5019 30

CAR HAULING TRAILER Single axle 3000 lb capacity winch $375 489 1775 19

1960 Buick 66 000 miles superb inside & out Runs perfect 1020 No 28 30

1957 Olds Super 88 excellent inside and out runs good car is quite impressive 464 8718 31

1951 Mercury 4-door 1955 Nash 4 door 466 9087 after 5pm 27

1953 MG-TD
VERY NICE
477 5121
26

1947 Ford coupe 432 6495 1

1929 original 4 door Chevy sedan 1933 original 4 door Chevy sedan 308 324 3758 30

1956 Packard very clean 488 8259 26

Late model Plymouth Stocker new big block engine race ready $1 500 or best offer 488 5871 after noon ask for Mark 27

☆

23 T Roadster fiberglass body new engine 4 speed & tires $1350 69 Camaro less engine best offer 435 3357 after 5pm 3

980 Sports & Import Autos

TOYOTA
All models available for immediate delivery Good selection of new "4 s See how much your car or money can buy at
MIDCITY TOYOTA
1200 Q 475 7661
12c

UNI AUTO SALES
Your SUBARU Dealer
2400 No 48 464-6302
7

Datsun — Toyota — VW service Fuel injection analyzer Hofker Auto 466 2302 9

TOYOTA
All models available for immediate delivery See how much car your money can buy at
MIDCITY TOYOTA
1200 Q 475 7661

1971 Peugeot automatic AM/FM radio air conditioning sun roof 35 000 miles $2475 466-4424 24

Rare 1961 Bug Eyed Sprite Fresh engine & transmission Good solid car 475 4873 evenings 26

1974 Mazda RX4 automatic factory air AM FM excellent, 475 9688 477 6635 26

1972 Toyota Carina 2 door 4 speed AM radio red with black vinyl top mounted snow tires included 28 mpg hiway $1650 Romero days 472 2468 nights 464 3095 27

1969 Triumph GT 6 plus 59 000 miles radials 25 30 mpg best offer See ward 643 4332 27

70 VW Bus sharp! Re-built motor 489 6675 27

1970 Opel Rally Kadet Clean Make offer 3341 No 67 466 7434 27

1967 MG Midget new tires wire wheels high mileage new exhaust! $900 477 5315 30

1966 Mercedes 200 1 owner only Call (402) 367 3619 30

'70 MG Midget good condition asking $1400 or best offer Call between 12pm 1pm 477 7327, After 5pm 435 2800 30

'69 VW convertible New tires & top Yellow with black interior $900 423 3544 30

MGB GT
1972 Orange and only 17000 miles
$3390
31
Jim McDonald, Inc.
1248 No. 48

Toyota
1975 Corolla SR5, vinyl roof, 3000 miles
$3890
Jim McDonald, Inc.
1248 No. 48

980 Sports & Import Autos

Sedan
1971 VW-yellow, #797-1, now only
$1590
Jim McDonald, Inc.
1248 No. 48

Sports car
1971 MGB orange and 25000 miles
MUST SEE
31
Jim McDonald, Inc.
1248 No. 48

Volkswagon
1974 Orange sedan, low miles, No 686-1
$2590
Jim McDonald, Inc.
1248 No. 48

1969 Squareback
Volkseagen, red with radials, needs work.
$790
Jim McDonald, Inc.
1248 No. 48

1969
Volkswagon sedan, Beige, No 850-1, only
$1090
Jim McDonald, Inc.
1248 No. 48

1969 Red Cougar convertible XR7 Evenings 467 3229 1

1970 VW great condition, best offer 464 5060 after 5pm 1

68 MGB Needs some work runs good $500 After 5 488 3876 1

1974 Datsun 260Z copper color 4 speed & air steel belted whitewall tires still under warranty $5295 489 4967 after 5pm 1

72 Corvette Leather power air turbo best offer 467 4096 786 2488 1

72 Corvette Coupe — all power new tires Call 466 5349 1

70 VW Good condition $1195 432 0730 2

1970 VW Squareback $1450 1966 VW Squareback $450 466 5265 2

1973 Toyota Mark II air power steering & brakes 4 speed AM FM good condition 30 000 miles $2950 466 7535 2

1974 Corvette 350 engine steering brakes air automatic power windows tilt telescopic wheel $6900 477 7400 2

72 MGB wires AM/FM 475 2474 475 7405 Tom 2

Recently Married So must sell 1974 Corvette Coupe Air deluxe interior PS PW FM other extras Low mileage $6 750 467 3361 2

1970 MG Midget good condition $1600 After 5pm 489 8210 3

Volvo — 1970 model 164 fully equipped low mileage 464 0714 3

72 Toyota Deluxe wagon automatic air 30 mpg excellent Condition Best offer 466 1350 27

1968 124 Fiat Spyder 5-speed convertible $950 475-0265 3

990 Autos for Sale

64 Olds 4 door hardtop highest offer 488 0396 6

ROYAL MOTORS
Buy Sell Trade
2400 West O 435 2138
30c

1974 Montego MX Brougham cruise control tilt wheel air power steering & brakes white with blue interior white vinyl roof 488 0678 10

AUTO TOWN
137 O St 475 7039
At West end of O St Viaduct
OPEN SUNDAYS
13

We pay cash for top quality cars & pickups
Don Masek Auto Inc
500 North 48 464 0558
1c

☆

1972 Impala 4 door hardtop power brakes & steering air clean priced right 435 0921 16

michael's auto sales
3340 Cornhusker 466 5191

HICKMAN MOTOR CO
Sales Service/Wrecker 792 2025

1969 Cadillac 1970 Kingswood station wagon Excellent condition best offers 623 4111 Ithaca 19

☆

Olds 383 automatic air steer ing wheels 6 radial tires great condition 40 000 miles See to appreciate Must sell by May 21 $2 500 negotiable 475-5785 27

74 Pinto light blue white vinyl top 2300 4 cylinder air one year old June 1st 112 588 5210 after 6pm 27

1973 Impala Special — low mileage air automatic radio Very good shape—$1195 477 4102 475 4433 24

Never Titled
1975 Mark IV Lincoln Continental, this special aqua package car has everything but a moon roof listed $12,800
Save $3000
Jim McDonald, Inc.
1248 No. 48
12

We're ready to trade or pay cash for good clean used cars Let us give you a free appraisal
MIDCITY TOYOTA
48th & Y 467 2559
13

1962 Olds 88 all or parts motor fair air conditioner good near new battery $70 464 9527 after 5pm All day Sat & Sun 26

1967 Plymouth Belvedere GTX rebuilt 383 4 speed transmission & headers 799 2323 26

71 Chevelle 350 4 speed cragar red with black interior 467 2957 26

☆

1973 Chevrolet Impala 4 door hard top 350 V8 power & air extra clean $2295

1973 Chevrolet Malibu 2 door hard top power & air 31 000 miles $2795
1973 Chevrolet Vega Kammback GT air $1795
1973 IHC Travelalls (2) full power & tow package new tires $4495
1974 IHC Travelalls (2) full power & tow package one $4190 one $4745

International Trucks
3131 Cornhusker Hwy 467 2537
20

73 Vega GT Kammback, 4 speed 411 spoiler buckets air excellent condition mags 488 7206 26

72 Nova 2 door 307 V8 3 speed low mileage $2100 435-4545 27

☆

'73 Cutlass Salon 4-door
'72 Camaro, automatic
'70 Chevelle, automatic
'70 Mustang, 4-speed
'70 Mach 1, automatic
'69 Chevelle, 4-speed
'69 Camaro, 6-cylinder
'68 Olds 442
'52 Willys Jeep, blade
Dean Hinshouse
Auto Sales
23rd & P 435 7746
27c

Broekemeier Ford, Inc.
All the Ford cars & trucks
Excellent used cars
Give us a call
Hiway No 15 South
Seward, Nebr
432 0855 Lincoln Seward 643-3681

990 Autos for Sale

Credit problems? But need a car see us! Delp Auto Sales 23rd & P 432 5239 15

State Securities loans money on CARS & TRUCKS
1330 N 477 4444

15

69 Chrysler Newport all power & air excellent condition $1095 or best offer 477 6869 27

Chevrolet Malibu 1969 power steering brakes air good rubber 488 7535 27

69 Dodge GT Sport 340 4 barrell, 4 speed Sharp!!! 488 2510 31

1974 Vega Hatchback, automatic custom interior 6000 miles, factory warranty like new 483 2493 27

Buick 69 LeSabre 4-door, sale by owner $559 3601 So 19 27

73 Buick LeSabre 4 door 350 2 barrel would consider trade make offer 435 3881 828 D 27

1969 Ford LTD, 429 power, factory tape $975 466 7870 466-0607 27

Arnie's Used Cars
2240 No 27 435-8498
16

Jumbo size waterbed (6x7') frame & liner $50 432 4577 27

'69 Dodge Polara 4-door hardtop 1 owner car Excellent condition 68 000 actual miles $950 488 3205 27

1969 Chevy Impala 4 door excellent condition see to appreciate 4627 A 27

'65 ElCamino new 6-cylinder automatic radials stereo 423 4949 after 6 27

69 Roadrunner excellent condition new radial tires $850 467 3273 30

'70 Ford Galaxie 500 4-door hardtop factory air power steering power brakes 1 owner, 68 000 actual miles $1195 or best offer 488 1630 30

1969 Merc Marauder sell or trade for motorcycle 435 2024 evenings 27

71 Vega Hatchback 4 speed AM FM air 477 3190 after 4 p m 30

1966 Ford Galaxie automatic air good condition $400 423 2296 eves 30

1971 Maverick 4 door 6 cylinder air new tires 2941 No 52 464 4891 30

71 Maverick one owner priced right 797 5125 Denton eves 30

1974 Firebird Esprit $3800 or best offer 333 South 48 30

CAR HAULING TRAILER Single axle 3000 lb capacity winch $375 489 1775 30

1972 Camaro ralley sport 4 speed power steering power brakes air conditioning sharp 475 0000 466 1547 30

1973 Vega hatchback stick radio very clean priced right 488 4457 30

67 Chevelle 396 cu 4 speed $300 firm 432 0095 31

1970 Monte Carlo light green AM/FM radio steering brakes air bucket seats 432 9631 31

1972 Cutlass Supreme 42 000 miles $2700 488 9840 435 7463 31

HANDYMAN'S SPECIAL
68 Malibu Convertible bucket seats 4 speed $95 28c
DEAN'S FORD
1901 West 'O 475 8821

69 LTD 4 door full power & air conditioning $995 28c
DEAN'S FORD
1901 West O 475 8821

65 Mustang 289 V8 automatic $795 28c
DEAN'S FORD
1901 West O 475 8821

70 Falcon 4 door 6 cylinder automatic $1095 28c
DEAN'S FORD
1901 West O 475 8821

Malibu
1969 Coupe, vinyl roof sharp
$1490
31
Jim McDonald, Inc.
1248 No. 48

Nova
1971 Coupe, 41,000 miles
$1690
Jim McDonald, Inc.
1248 No. 48

69 Dodge Dart GT automatic power steering special wheels $795 28c
DEAN'S FORD
1901 West O 475 8821

72 Capri 4 cylinder 4 speed extra sharp $1795 28c
DEAN'S FORD
1901 West O 475 8821

Maverick
1970 automatic, one owner
$890
Jim McDonald, Inc.
1248 No. 48

Pontiac
1971 Ventura coupe, automatic one owner.
$1790
Jim McDonald, Inc.
1248 No. 48

Dodge Dart
1971 Blum Crazy finish, coupe, automatic, power steering air and new tires Only
$1890
Jim McDonald, Inc.
1248 No. 48

69 Galaxie 500 4 door full power air conditioning $695 28c
DEAN'S FORD
1901 West O 475 8821

Pontiac
1975 Astre wagon, air, power steering, automatic, radials, wood sides SAVE FOR SUMMER.
31
Jim McDonald, Inc.
1248 No. 48

'72 Gran Torino Brougham full power air conditioning tape player new tires extra sharp $2495 28c
DEAN'S FORD
1901 West 'O 475-8821

Dart Swinger
1970, red with vinyl roof, automatic, air, new tires, won't last long at
$1690
31
Jim McDonald, Inc.
1248 No. 48

67 Chevrolet Impala 2-door hardtop small V8 automatic, air conditioning $595 28c
DEAN'S FORD
1901 West 'O 475-8821

68 Ford XL bucket seats automatic full power & air $295 28c
DEAN'S FORD
1901 West O 475-8821

67 LeMans V8 automatic, $295 28c
DEAN'S FORD
1901 West O 475-8821

69 Chevrolet Impala 4 door, full power & air conditioning $895 28c
DEAN'S FORD
1901 West O 475-8821

'70 Chevrolet Impala, 2-door hardtop $1195 28c
DEAN'S FORD
1901 West O 475-8821

'68 BelAir, 4-door, 6-cylinder, automatic $495 28c
DEAN'S FORD
1901 West O 475-8821

'68 Fairlane 2-door hardtop, full power & air conditioning $395 28c
DEAN'S FORD
1901 West O 475-8821

'65 Chevrolet BelAir, 4 door, full power & air conditioning $395 28c
DEAN'S FORD
1901 West 'O' 475 8821

68 Barracuda small V8 automatic, extra clean $795 28c
DEAN'S FORD
1901 West O 475 8821

'70 Maverick, 6-cylinder, automatic, extra sharp $1295 28c
DEAN'S FORD
1901 West 'O 475-8821

990 Autos for Sale

$175 gets a 1964 Olds in good mechanical condition with no dents 475 6118 after 5pm or see at 2332 Orchard 31

1956 Buick Riviera 4 door Special power steering air conditioning good condition 489 6361 31

1970 Monte Carlo good shape with air 432 5430 or 432 0341 ask for Gordon 31

70 Galaxie station wagon full power & air conditioning handyman's special $495 23c
DEAN'S FORD
1901 West O 475 8821

69 Torino 4 speed black vinyl roof silver exterior, black interior 466 9217 477 6871 31

1971 Maverick 2-door radials good gas call Kent Campbell, Prescott Hall 488 2331 26

'72 Chevy Nova hardtop dark green new radial tires 464 0480 31

CAMARO
1969 Rally Sport-mag wheels, new tires, automatic.
$1695
Jim McDonald, Inc.
1248 No. 48

WOODY COMBS
AUTO SALES
21st & O 477 7157

65 Mustang 289 Automatic Power steering Air conditioning No rust 69 000 original miles $695 Call 488 1666 before 8AM or after 9PM 31

Vega
1971 automatic, hatchback, nice, green finish
$990
Jim McDonald, Inc.
1248 No. 48

69 Ford station wagon full power air extra sharp $995
DEAN'S FORD
1901 West O 475 8821

71 Firebird 400 4 speed extra sharp only 18 000 miles $2595
DEAN'S FORD
1901 West O 475 8821

68 Cutlass Good condition Automatic Air 782 2958 464 3472 1

72 NOVA 2 door 350 3 speed low mileage factory air 423 0967 2

1963 Nova 2 door Mechanically good Body dents $100 488 0158 2

71 Chevelle automatic power steering power brakes 2 door good condition 475 6597 1

1970 Maverick good condition 2 door 3 speed 6 cylinder 475 4444 1

67 Fury 318 loaded Very clean 6 new tires 488 1365 1

68 Olds Vista Cruiser station wagon $575 6600 Everett 489 6308 1

73 Maverick exceptional condition 6 cylinder air 19 000 miles 25 mpg new tires 488 8979 eves & weekends 1

FICKEN & GREBE FORD SALES
Ashland Nebraska
New Ford Cars & Trucks
Open evenings by appt
Marvin Ficken & Ron Grebe
21

☆

68 Mustang fastback 302 3 speed 375 cam Edelbrock & Holley See at Swanson's Ford Ceresco 1

70 Fairlane 500 excellent condition all standard good gas mileage 423 5959 2

66 Wildcat Buick air conditioning runs good $275 432 4569 26

Must Sell — 72 Vega G T Hatchback minus motor & transmission New Sears radials never run Make offer 488 7628 after 5 30 26

For Sale — 1950 Oldsmobile 98 sedan Runs fine mechanically sound 488 7628 after 5 30 26

1972 Vega Hatchback 28 000 miles $1550 477 9864 2

1972 Maverick Grabber 6 Cylinder stick 432 9730 2

62 Nova wagon 327 4 speed Olds 5 86 rearend 423 3723 2

☆

69 Olds 98 LS full power air radial tires 464 9548 26

1973 Mustang power steering automatic tinted glass 31 000 miles $2900 See at 1725 So 48th 488 8780 31

72 Chevrolet Malibu coupe V8 automatic air power steering vinyl roof you'll like it
Open nights 7 9pm except Sat & Sun
REDIGER CHEVROLET CO
Milford Neb 761 2391
31

73 Chevrolet Monte Carlo automatic air power steering tape player vinyl roof rally wheels real sporty
Open nights 7 9pm except Sat & Sun
REDIGER CHEVROLET CO
Milford Neb 761 2391
31

1968 Ford XL 2 door hardtop 390 automatic bucket seats 464 3331 26

60 Cad clean fully rebuilt with good rubber See at 4011 Colfax Ave 26

70 Cuda air steering low mileage great condition many extras best offer by June 1 947 2041 Friend 2

NOTICE SPECIAL
1973 Red Pinto station wagon leaving country forced to sell Will give up my owner equity if you assume payments on balance due 477 1623 2

☆

1975 Cutlass Supreme loaded with everything 1600 miles 488 5367 3

73 Nova Hatchback 307 V8 power steering air must see to believe Make offer 464 7873 3

66 Rambler good condition new inspection ticket $250 or best offer 466 3314 2

1962 Ford 4 door small V8 automatic just inspected good runs perfect Immaculate inside & out new tires with extra snow tires 464 8718 anytime or 477 5533 27

69 Buick Skylark 2 door hardtop Excellent condition $1250 30 0206

72 Monte Carlo vinyl top air 19mpg excellent $2675 474 1650 2

72 Vega hatchback very nice $1250 466 6139 2

NOVO IMPORTS
Mazda & BMW Sales & Service
5020 "O"
Lincoln 990 483-2251

SPRING SPECIALS!

'74 Pontiac
LeMANS coupe power steering power brakes factory air conditioning black with black vinyl roof and black interior
$3595

'73 Pontiac
GRANDVILLE 4 door hardtop factory air conditioning power steering power brakes power seat yellow with a beige vinyl roof
$2795

'73 Pontiac
CATALINA 4 door sedan power steering power brakes factory air conditioning cruise control burgundy finish
$2295
(990)

VANICE
70th & "O" 464-0621

990 Autos for Sale

☆

1974 ElCamino classic blue & white air power steering brakes radio actual miles 5065 Owner must sell 488 1968 2

74 Chevy Impala 4 door hardtop air conditioning rear speaker tilt wheel vinyl top blue over white 12 000 miles $200 under book 489 5252 2

1972 Cad illac good condition accepting sealed bids through 6 3 75 Car will be sold to highest bidder on that date For information call George Mendez 477 8911 2

57 Chevy 4 door rebuilt engine Clean 489 2266 2

1965 vinyl top Ford $350 or best offer Call after 4PM 435 2481 2

69 Firebird convertible power steering & brakes automatic air 432 0327 475 5331 2

70 VW fastback beautiful red or range with white interior Like new all around 4 speed $1450 64 Chevy 2 door hardtop 283 automatic runs good front end damage $75 477 2003 26

1970 Ford Custom 500 — 4 door sedan 6 cyl stick inspected good rubber $250 Can be seen at 1107 N 30 after 4 30 & on weekends 3

1971 Chevrolet 4 door Impala full power 2910 So 13th

25

Broekemeier Ford Inc
New & Used cars
432 0855

31

1974 FORD SALE
Special close out prices on all new 74 Fords in stock We have Pintos Mustangs & Mavericks all brand new
Milford Motor Co FORD 761 2345
26

990 Autos for Sale

1965 Dodge 4 door hardtop clean & good running new inspection stick er $595 761 3190 Milford 3

Wanted 429 Ford block or will sell 1968 Thunderbird body good shape $300 761 3190 Milford 3

1969 El Camino 307 3 speed needs paint 464 8987 after 4pm 3

66 Fury III power & air good condition 782 2745 Bennet 27

1969 Dodge Super Bee 383 magnum good condition 488 4025 after 5pm 3

1968 Ford Torino automatic transmission call after 4pm & weekends 792 2389 26

74 Mustang II 4 speed 20mpg 9000 miles 475 3743 after 5 3

1970 Chevelle SS 454 cu in 450hp new motor headers new tires call 946 3710 Dorchester 3

1975 Valiant automatic air vinyl top 22 mpg 5000 miles 488 2100 3

1967 Chevrolet Impala automatic power steering just inspected 464 7511 29

68 Pontiac Catalina loaded with extras $550 or best offer After 3pm 464 7790 3

65 Pontiac good second car minor body work new tires brakes shocks recent tune up $400 After 5pm 435 0005 30

71 Dodge Dart Swinger has every thing plus low mileage Perfect condition 489 4838 26

64 Rambler 6 cylinder automatic 4 door 60 000 miles good condition 489 6444 3

'72 PINTO
Runabout automatic 18 300 miles Immaculate $1795 3000 So 17 423 8210 3

72 Gremlin — air conditioned nice clean good condition 477 3023 3

67 Pontiac Bonneville $75 435 4915 3

990 Autos for Sale

1965 Rambler station wagon $175 1965 Mercury $200 1962 Plymouth $150 797 2335 26

62 Chevy 6 cylinder stick engine good good parts car $125 or best offer 464 6769 3

AT AUCTION 1967 PLYMOUTH FURY I 1965 Rambler Classic WED MAY 28th 6 00 PM 140 So 11th REFER TO CLASS 328 FOR DETAILED LISTING Auctioneers Col Jan Kaufman & Shirley J Dole 477 7565 27

1968 Newport Chrysler excellent condition 402 243 2335 Tobias Neb 26

a06541 990s
Wanted — Mustang Firebird or LeMans 68 70 V8 Power To $850 466 0271 25

70 Cuda w 71 383 auto factory tape & tac with vinyl top $1100 475 1824 466 3817 27

69 Honda 350 $395 6600 Everett 489 6308 3

1972 Chevrolet Nova 6 automatic $1450 best offer 435 7176 435 1363 1

74 Monte Carlo Landau instrumentation loaded Blue with white vinyl top Owner lost license 488 1539 3

1973 Opel Manta extra extra clean Priced to sell $2150

ALL WHEELS INC
46th & Hartley 464 4994
3

74 Chevelle Malibu power steering power brakes tilt steering wheel $300 477 7819 28

62 Falcon 6 cylinder stick 62 Chevy 6 cylinder automatic 464 8933 28

71 BUICK Centurian 2 door V8 automatic power steering air 1 owner
AHLSCHWEDE FORD INC
Crete Nebraska 826 2 27

SPECIAL ANNOUNCEMENT from Misle Chevrolet
Have a Happy Holiday!
and DON'T MISS our AD
In Tuesday's newspaper.
SPECIAL "SPECTACULAR" BUYS
These cars are CLEARLY MARKED for those who wish to "Window Shop" today.
MISLE CHEVROLET 50th and O
990

YOU OWE IT TO YOURSELF!
Before you buy an automobile Mowbray's recommend the following procedure
- Test drive the automobile
- Take it to a real able mechanic
- Talk to the previous owner
- Ask about the warranty what is covered & what isn't

SAVE YOURSELF A HEADACHE!

1973 Buick
Electra Limited 2-door hardtop power steering power brakes factory air conditioning cruise control tilt steering wheel power windows power seat AM/FM stereo tape radio door locks electric sun roof with a Landau vinyl roof V8 regular gas 60 40 seat 50 119 miles
$3495

1971 Oldsmobile
98 2 door hardtop regular gas V8 engine power steering power brakes factory air conditioning cruise control tilt steering wheel radio & heater vinyl roof 50 240 miles
$2395

1974 Chevrolet
Malibu Classic Wagon 9 passenger 350 V8 regular gas engine power steering power brakes factory air conditioning chrome luggage rack with top radio & heater and has only 23 000 actual miles
$3895

1974 Pontiac
LeMans power steering power brakes factory air conditioning radio heater Landau vinyl roof V8 regular gas engine 21 122 actual miles
$3695

1974 Oldsmobile
Cutlass Vista Cruiser regular gas V8 engine power steering power brakes factory air conditioning radio & heater chrome luggage rack with wood grain sides 22 000 actual miles
$4295

1974 Oldsmobile
Cutlass Supreme wagon 9 passenger power steering power brakes factory air conditioning radio & heater custom trim chrome rack on top 23 211 miles
$3995

LOOK AT THIS!
1970 Buick LeSabre 4-door
Power steering power brakes factory air conditioning cruise control AM radio Here's a beauty one owner with 41 672 actual miles Talk to the owner have it checked over You won't find a better one
$1495

Mowbray Motors
SALES—LEASING—DAILY RENTALS
2450 So. 48th Open Sunday 1-6

DuTEAU'S
LINCOLN'S CHEVROLET CENTER
OVER 47 YEARS

'74 Chevrolet
(Custom Coupe) power and air turquois finish sharp local car
$3550

'72 Chevrolet
(Impala) 4 door power air green finish clean local car
$2175

'71 Nova
(Rally Nova) Coupe V8 standard transmission gold finish clean
$1795

'74 Ford
(LTD) 4 door power and air green finish vinyl top low mile age clean
$3750

'72 Vega
Station wagon automatic air vinyl rack blue finish
$1795

'71 Mustang
2 door automatic power brown finish clean
$1995

'74 Nova
4-door 6 cylinder motor auto matic transmission beige finish clean and low mileage
$2995

'72 Plymouth
(Fury III) 4 door power & air green finish
$1450

'71 Plymouth
(Duster) coupe V8 automatic purple finish clean
$1650

'74 Nova
(Hatchback) coupe power and air gold finish clean
$3100

'72 Plymouth
(Fury III) Station wagon power, air gold finish clean
$2150

'71 Vega
(Hatchback) 2 door automatic radio red finish
$1495

'73 Monte Carlo
Power and air, red finish vinyl top clean
$3350

'72 Pinto
2 door 4 speed transmission green Clean and economical
$1795

'71 Pinto
(Runabout) 4 speed transmission green finish
$1395

'73 Plymouth
(Satellite Sebring) coupe power and air gold finish vinyl top sharp & low mileage
$2895

'72 Camaro
coupe power and air green finish sharp local car low mileage
$2895

'70 Opel
Station wagon automatic transmission green finish clean
$1395

'73 Chevrolet
(Impala) station wagon power and air top rack Ivory finish clean
$2975

'72 Javelin
(AMX) coupe power and air blue finish clean
$2395

'69 Tempest
2 door 6 cylinder motor standard transmission blue economical transportation
$695

TRUCKS

'74 Chevrolet
½ ton pickup 6 cylinder standard transmission blue clean local unit 1-owner
$3195

'73 Ford
(Ranger XLT) ¾ ton pick up, power, air, blue finish clean
$3450

'73 Chevrolet
½ ton pickup V8 automatic transmission red finish clean local 1 owner
$2795

'73 Vega
Panel automatic transmission blue finish clean
$1495

'73 ElCamino
Automatic power and air 2 tone green clean
$3250

'51 GMC
2 ton long wheelbase combination stock & grain box local unit good
$1795

1700 "P" Street
(990)

NewspaperARCHIVE® NewspaperARCHIVE®

905 Motorcycles & Minibikes

'71 Honda 350 SL, new tires, exhaust, batter, recently rebuilt, exceptional condition. Best offer. 799-3004 after 5pm. 30

1971 Kawasaki 500, newly rebuilt engine, excellent shape. $750. 477-1433. 30

'73 Honda 450, excellent condition, $1000, 1845 So. 27 evenings. 30

1973 Kawasaki 175 F7, 1300 miles, $550. 435-7661. 27

THIS WEEK'S SPECIAL
BOSTON CYCLE
Crete, Ne. 826-3447
KS 125cc $650
27

'72 Yamaha 250 Enduro, 1500 miles, $750, 432-5195 after 5pm 30

1973 CB 500 Honda.
J & M MOTORS
21st & Que 435-3465
31

'72 Yamaha 360, dirt, 466-9217, 477-6871. 31

1973 Kawasaki 100, low mileage, 435-0085. 31

'73 CL 450 Honda, 933 Colony Lane. 26

1973 750 Honda with Farring & backrest. After 6, 488-4144. 31

'65 Triumph 650 cc, much chrome, $1150. 432-0095. 31

'68 Honda 305 cc, recently rebuilt, $275 firm. 432-0095. 31

NORTON 850 Commando, 1973, black & gold Interstate, custom seat, 7 gal. tank, 3800 miles, try it—you'll like it. $1400. 5521 Canterbury or 423-1336. 1

'74 Yamaha 250 Enduro, 3200 miles. Very clean, $825. 464-5479. 6

Cycle, Insurance, George Meister Agency, 4811 So. 57 St., 489-7416, anytime. 21

1973 Honda 350 CL, perfect condition & only 18000 miles.
MEGINNIS FORD
464-0661
1

'73 BULTACO, Alpina 350cc. 464-4781, 464-8800. 5

1973 Kawasaki, low mileage, $725 or best offer. 475-2941, 423-3965. 1

BENGT ABERG REPLICA
'74 Bultaco Pursang, super trick, MX-er, 477-6812 evenings 477-7783 days. 1

☆

1974 Honda SL70, 765 miles, perfect condition, 488-4163. 1

1972 Kawasaki 500. 1,000 miles. Immaculate. $1,000 475-5802. 1

☆

'74 Kawasaki 900, 2800 miles, $2000. 477-3026. 1918 So. 23. 01

'71 CL350 Honda, good condition, $450. 464-3895. 2

100cc Yamaha — low miles, $195. 466-5768. 2

Partially complete dune buggy, & mini bike & go-cart, car trailer. 464-9341. 2

1973 Suzuki 250, 3000 miles, $850, 464-1597 after 4 p.m. 2

1973 175cc Bultaco Pursang racing bike, $350 firm. 435-5074. 2

'65 Norton, lots of new chrome, new pistons, other new parts, needs to be assembled, sell or trade. 466-3314. 2

'66 BSA 650cc Lightning, $450. 3035 No. 68th. 2

☆

1973 Honda 350 4 cylinder road bike, 1600 miles, $1150. 1974 350 4 cylinder road bike, 160 miles, $1250. 1974 750, 800 miles, $1850. All in excellent condition. Call after 6pm, 489-2510. 1

'74 Yamaha 250 Enduro, 1000 miles. Many extras. $750. 432-0690 after 5pm. 2

450 Honda — Chopped, extended front end. 435-1205. 2

1974 Harley Davidson, SX 350, clean, must sell. 795-3401, 796-2174. 2

'72 250cc Bultaco Matador, good offroad bike, $350 firm. 435-5074 2

1968 Honda, low mileage, great shape, 654 No. 35th. 26

LAST WEEK!

Better hurry . . . Kawasaki of Lincoln's big Rip-Off Sale is in its last week. Spark plugs, chains, sprockets, helmets, face shields, T shirts, & other accessories reduced 10% to 50%. Plus all bikes reduced thru May 31. Don't miss this one! Kawasaki of Lincoln, at the Cycle Co., 3501 No. 48. 31

1973 Suzuki TS 185. New condition. 792-6165. 3

1974 Suzuki TS 250, very good condition, 5000 miles, $725. Also motorcycle trailer, $200. 466-4822. 3

'74 MT 125 Elsinore honda, 1,000 miles, exceptional buy, $565. 489-8401. 3

Must Sell. 1973 Honda CV350, excellent condition. Call 475-5704. 3

1974 350 Bultoco, Sherpa-T, Call 786-2201 Evenings and Weekends. 3

☆

1974 Honda CB 360, 3,000 miles. Must sell. $950. 464-1893. 27

'69 BSA 650, excellent shape, $700. 3534 So. 51. 3

910 4-Wheel Drive

'48 Willys, lock out hubs, 289 cu. in., roll bar, new bucket seats, 799-2856 before 1:30pm. 26

1971 IHC Scout 800B, 4x4, traveltop, 826-3793, Crete, Nebr. 30

BRONCO'S SALE
on all regular and customized Broncos in stock. 28
DEAN'S FORD TRUCK LOT
1735 West "O" 477-5429

1972 Blazer, 2-wheel drive, CST, 18,000 miles, 423-6286, 432-2128. 31

'75 Chev ¾ ton, 4-wheel drive pickup with everything. 466-3314. 2

1970 Jeep CJ5, V6, rollbar, excellent condition, 488-6506. 26

'48 Willys pickup, V8, lockouts, very good condition, $950 or best offer. 435-6517. 26

Chevy, '74 Blazer, 20,000 miles. After 6PM 464-8493. 31

'48 Willy's, new throughout, best offer 761-2745 Milford. 3

'72 Toyota Landcruiser, 489-7929 before 5pm. 3

925 Truck Service/Repair

Springs
Re-Arched, Repaired, Rebuilt
Karr Service
5400 Cornhusker 464-7471
13

930 Pickups

NICE HOMES—REASONABLE
1974 3 bedroom, 14x70, shag, sharp, washer/dryer. $7,750.
12x65 2 or 3 bedrooms.
12x60 American, central air, washer.
12x50 Liberty-Safeway — American.
8 & 10 wides, Choice, $1,095.
Nice double wide, $6500.
8x25 8x30 8x45
BOB CARROLL
Open 7 Days Financing
2545 Cornhusker Hwy.
466-2888
27

'48 Ford pickup, V8, 761-2436 days, 761-3190 evenings. 9

☆

1973 Ford camper special, 22,000 miles, 390 V8. 432-8043 after 5pm. 17

'67 Ford Ranger ½ ton, hydromatic. Good condition. 432-4894. 26

'53 Ford, new motor, 489-7077. 27

1971 Chevrolet ½ ton pickup, completely loaded, best buy in town. 832 Carlos Dr. 3

Pick-ups, 1969 Dodge ½ ton long Wide Box, $750.00. 797-2335 27

'58 GMC, good condition, $385, 488-8110. 27

'62 Chevrolet pickup, $250. 466-0206. 30

1967 Ford ½ ton, 352, 3 speed, good condition. 488-8101. 30

'52 Jeep pickup, new engine, 4-wheel drive, 423-1173. 30

1974 Ford ½ ton ranger, 360 V8, 4-speed, radio, bumper, 15,000 miles, uses reg. gas, excellent condition, 3136 No. 66 evenings. 30

1970 Ford Ranger XLT, camper shell, chrome wheels. Eveings & weekends, 464-4194. 30

930 Pickups

1972 GMC ½ ton, excellent condition, low mileage, full power, air-conditioned, camper shell, see at 3545 No. 48. Woodcraft Homes. 28

'55 Dodge — solid body, engine needs work. Best offer. See at 2918 S. 31

1974 Chevy Fleetside ¾ ton, 3000 miles, warranty to Oct. 350 automatic, air, power steering & brakes, cruise control, auxiliary gas tank, ideal for camper. 477-1156. 31

'71 Ranchero 351 V8, automatic, power steering, excellent condition. 28
DEAN'S FORD TRUCK LOT
1735 West "O" 477-5429

'74 Ford Courier 4-speed 4 cylinder, Fords economy work truck. 28
DEAN'S FORD TRUCK LOT
1735 West "O" 477-5429

'56 Chevy truck, no rust, no dents, 59,000 miles, raised in California. 467-2238. 31

1970 Chevy ½ ton, steering, air, brakes, new paint, tires. 475-9390. 1

1967 GMC ½ ton, $850, 786-2563 Waverly. 1

'68 Chevy Pickup, 307, good shape. Fleet size box. 464-6417 21

1970 GMC, automatic, power steering & brakes, 792-2654 after 8pm. 30

'73 Dodge ½ ton, V8, automatic, power steering. Adventure sport cab. Nice.
Open nights 7-9pm except Sat. & Sun.
REDIGER CHEVROLET CO.
Milford, Neb. 761-2391
31

'75 Chevy ¾ ton, 4-wheel drive pickup with everything. 466-3314. 2

'66 Chevy ½ ton, factory air, Before 2pm. weekdays, 435-9582. After 2pm & weekends. 475-6877 2

1964 Ford ¾ ton, 292,4-speed, long box, valve job, new rocker arms, rebuilt generator new 6-ply front tires, new brakes, drums turned, grain & stock rack, good condition, $675, 866-4091, Sterling. 26

'67 El Camino, 6-cylinder, new white paint & body, all tires good. 488-6197. 2

'63 Chevy pickup, 6 cylinder, 3-speed, stick. 489-2959 3

'67 Ford ½ ton, 6-cylinder, 4-speed, good. 489-9887 3

1974 Chevrolet, ¾ ton pickup, 6000 miles, completely powered, like new. 786-5385. 3

'65 Ford pickup, good condition. 488-4833. 3

1967 Chev. ¾ ton long wide box, 4-speed, 6 cylinder, $700. 1962 Chev. ½ ton long wide box $450. 797-2335. 26

935 Vans

'71 Ford Econoline. 432-9954. 432-8142. 20

'69 VW Transporter van, a 5 passenger real economy van. 28
DEAN'S FORD TRUCK LOT
1735 West "O" 477-5429

'59 Chevy Carryall. $200. Call 488-7286. 31

'74 Ford Van, V8 automatic, air, power steering, power brakes, high back bucket seats, factory warranty only $4195. 28
DEAN'S FORD TRUCK LOT
1735 West "O" 477-5429

'67 International step van, 14' aluminum box, fine condition, 464-1207. 2

a)7434.970s
1953 Plymouth 2-door, 59,000 actual miles, good rubber, radio, heater, new battery, $200. 475-5417. Eves. 26

1971 DODGE VAN "Tradesman 200" — built-in. Beautiful. 759-3077 or see at 441 F Street, Geneva, Nebraska. 27

A BARGAIN!
'74 Chevy No. 30 series long cargo van. 5600 miles. V-8. Automatic. Power steering. Radio. Rear & side doorglass. Heavy-duty tires. For information, call 489-9098. 3

VANICE GMC
THE TRUCK PEOPLE FROM GENERAL MOTORS
USED TRUCK SPECIALS!

—Pickups—

'73 Ranchero
Ford sporty pickup with factory air conditioning, automatic transmission, power steering, power brakes.
$3195

'74 Sprint
GMC sporty pickup, power steering, power brakes, factory air conditioning, power brakes, vinyl roof, new tires, vinyl interior.
$3995

'72 Ford
½ ton pickup, V-8 engine, automatic transmission, factory air conditioning, power steering, power brakes, long wide box, mud/snow rear tires.
$2895

'69 Chevrolet
½ ton, V-8 engine, automatic transmission, factory air conditioning, power steering, power brakes, low mileage, only 50,000 miles, exceptionally clean.
$1795

—4 Wheel Drive—

'74 Dodge
100 Series ½ ton Club Cab pickup, 4 speed transmission, 2 tone paint, only 17,000 miles.
$4795

'74 Blazer
Chevrolet with 4 wheel drive, power steering, power brakes, 4 speed transmission, cleanest 4 wheel drive unit we've seen!
$4995

'72 Chevrolet
Custom ½ ton pickup, power steering, power brakes, factory air conditioning, automatic transmission, V-8 engine.

—Straight Trucks—

'72 Chevrolet
Tractor, fully equipped, 4 speed transmission, 2 speed rear axle, 400 V-8 engine, power steering, 5th wheel, ready to go to work!
$4995

'61 Ford
C-75 2 ton tilt cab, 17,000 lb. rear axle, 7500 lb. front axle, 330 V-8, near new 16' stock & grain box with hoist, 9.20-10 ply tires, 2 speed, 5 speed axle.
$3995

OPEN SUNDAY 1-4:00
70th & "O"
464-0621
(935)

940 Straight Trucks

'75 F-600, 16 ft. box & hoist, 361 V8, 5-speed, 2-speed
DEAN'S FORD TRUCK LOT
1735 West "O" 477-5429

'70 GMC 6500 series tilt cab, with new 16 ft. box & hoist, excellent condition.
DEAN'S FORD TRUCK LOT
1735 West "O" 477-5429

'54 Dodge, tandem axel dump tuck. 466-3314. 2

'48 Ford 1½ ton with hoist & box, $400. 799-2574. 3

1955 Chevy, 13½ ft., 1½ ton, with fold down box, hoist, good shape. 402-780-5329. 27

945 Tractors/Trailers

☆

Air conditioners. Used. Good shape. 464-2161. 2

Heavy duty 2 wheel trailer, $100. 464-9436. 2

960 Auto Accessories/Parts

JUNKED CARS
Towed Away. 432-1387
26

WESTSIDE AUTO PARTS
Beatrice, 223-2227. Late model used auto parts. Direct line to 8 states & 100 salvage yards. Dave Ellison. 30c

New wheels for cars & pickups, rebuilt alternators & starters. 435-4624. 11

New wheels for cars & pickups, rebuilt alternators & starters. 435-4624. 13

'66 Olds Cutlass motor, 65,000 miles, rearend, transmission, radiator, 435-6110. 24

4 ET mags, 14", 464-8678. 26

Dodge 383 4-barrel, Hurst 4-speed, G70-14 tires on American mags off wrecked '69 Charger. 466-6978. 27

Two 14x8 appliance dish mags, two 14x7 appliance dish mags for GM, two L-60x14 tires. 994-5614 Elmwood. 27

'65 442 for parts, good motor, low mileage, 464-5039. 30

'65 Ford Galaxie 352 4-barrel dual exhaust, excellent condition. Before noon 477-6857. 467-1386 anytime. 30

Four 13x5 Slot mags, excellent condition. Call 475-0028 after 6PM. 27

REAL GOOD 289 engine.
$148. 466-1243
28

396 engine, complete, with 400 turbo-hydro, all body parts for 1969 Chevrolet station wagon. 475-5785. 31

Set of 5H-78-15 new aluminum rims & all weather tires, will fit jeep or pickup with 5 on 5 lug pattern, $275. 435-9909 after 10 a.m. 31

'64 Chevy convertible for parts. Unilug slotted mags. 786-2252. 1

For Sale: Muncie 4 speed, transmission, with Hurst shifter, $175 or best offer. 467-1610, 795-8915. 29

1970 Volkswagen chassis with new engine, 4 G50x15 tires, 4 chrome rims with tires & wheels, portable jack, oil barrel with pumps. 464-1207. 2

'64 VW body parts, $5 each. Transaxle chassis gas heater, starter, battery, '66 motor. 475-0725, 830 B St. 4

'53 CHEVY 235 ci., with or without automatic. '60 3-speed, & third member. All good. 432-0080. 25

963 Speed Equipment

☆
CHROME HEADERS
For all cars & trucks
SAVE 50%
As low as $39.95
SPEEDWAY MOTORS 1719 N
28c

970 Classic/Specialty Autos

Mint condition '56 Dodge custcm royal, $1995 firm, 489-6295. 27

'57 Chevy, 'vette blue, 2,000 miles on just rebuilt 283. $1800 invested. Asking $800. 488-5019. 30

CAR HAULING TRAILER. Single axle, 3000 lb. capacity, sinch. $375. 489-1775. 19

☆

1960 Buick, 66,000 miles, superb inside & out. Runs perfect. 1020 No. 78. 30

1957 Olds Super 88, excellent inside and out, runs good, car is quite impressive. 464-8718. 31

1951 Mercury, 4-door, 1955 Nash 4-door, 466-9087, after 5pm. 26

1953 MG-TD
VERY NICE
477-5121
26

1947 Ford coupe, 432-6495. 1

1929 original 4-door Chevy sedan. 1933 original 4-door Chevy sedan. 308-324-3758. 1

1956 Packard, very clean 488-8259. 26

Late model Plymouth "Stocker", new big block engine, race ready. $1,500 or best offer. 488-5871 after noon, ask for Mark. 27

☆

23 T Roadster, fiberglass body, new engine 4-speed & tires, $1350. '69 Camaro, less engine, best offer. 435-3357 after 5pm. 3

980 Sports & Import Autos

TOYOTA
All models available for immediate delivery. Good selection of new '74's. See how much car your money can buy at:
MIDCITY TOYOTA
1200 Q 475-7661
12c

UNI AUTO SALES
Your SUBARU Dealer
2400 No. 48 464-6302
7

Datsun — Toyota — VW service. Fuel injection analyzer. Hofker Auto, 466-2302. 9

TOYOTA
All models available for immediate delivery. See how much car your money can buy at:
MIDCITY TOYOTA
1200 Q 475-7661

1971 Peugeot, automatic, AM/FM radio, air conditioning, sun roof, 35,000 miles, $2475. 466-4424. 24

Rare 1961 Bug-Eyed Sprite. Fresh engine & transmission. Good, solid car. 475-4873 evenings. 26

1974 Mazda RX4, automatic, factory air, AM/FM, excellent, 475-9688, 477-6635. 26

1972 Toyota Carina, 2-door, 4-speed, AM radio, red with black vinyl top, mounted snow tires included. 28-30mpg. hiway. $1650. Romero days 472-2468, nights 464-3095. 27

1969 Triumph GT 6 plus, 59,000 miles, radials, 25-30 mpg, best offer, Seward 643-4332. 27

'70 VW Bus, sharp! Re-built motor. 489-8675. 27

1970 Opel Rally Kadet. Clean. Make offer. 3341 No. 67. 466-7434. 27

1967 MG Midget, new tires, wire wheels, hardtop, radio, new exhaust, $900, 477-5315. 30

1966 Mercedes 200. 1 owner only. Call (402) 367-3619. 30

'70 MG Midget, good condition, asking $1400, or best offer. Call between 12pm-1pm. 477-7327, After 5pm. 435-2800. 30

'69 VW convertible. New tires & top. Yellow with black interior. $900. 423-3544. 31

MGB GT
1972 Orange and only 17000 miles
$3390
31
Jim McDonald, Inc.
1248 No. 48

Toyota
1975 Corolla SR5, vinyl roof, 3000 miles.
$3890
Jim McDonald, Inc.
1248 No. 48

980 Sports & Import Autos

Sedan
1971 VW-yellow, #797-1, now only
$1590
Jim McDonald, Inc.
1248 No. 48

Sports car
1971 MGB orange and 25000 miles
MUST SEE
31
Jim McDonald, Inc.
1248 No. 48

Volkswagon
1974 Orange sedan, low miles, No. 686-1
$2590
Jim McDonald, Inc.
1248 No. 48

1969 Squareback
Volkseagen, red with radials, needs work.
$790
Jim McDonald, Inc.
1248 No. 48

1969
Volkswagen sedan, Beige, No. 850-1, only
$1090
Jim McDonald, Inc.
1248 No. 48

1969 Red Cougar convertible. XR7. Evenings. 467-3229. 1

1970 VW, great condition, best offer. 464-5060 after 5pm. 1

'68 MGB. Needs some work, runs good. $500. After 5. 488-3876. 1

1974 Datsun 260Z, copper color, 4-speed, wire wheels, still under warranty, $5295. 489-4967 after 5pm. 1

'71 Corvette, leather, power, air, turbo, best offer, 467-4096, 786-2488. 1

'72 Corvette Coupe — all power, new tires. Call 466-5349. 2

'70 VW. Good condition. $1195. 432-0730. 2

1970 VW Squareback, $1450. 1966 VW Squareback, $450. 466-5265. 2

1973 Toyota Mark II, air, power steering & brakes, 4-speed, AM-FM, good condition, 30,000 miles, $2950. 466-7535. 27

1974 Corvette, 350 engine, steering, brakes, air, automatic, power windows, tilt telescopic wheel, $6900. 477-7400 2

'72 MGB, wires, AM/FM, 475-2474, 475-7405, Tom. 2

Recently Married: So, must sell 1974 Corvette Coupe. Air, deluxe interior, PS, PW, FM, other extras. Low mileage. $6,750. 467-3361. 29

1970 MG Midget, good condition, $1600. After 5pm, 489-8210. 3

Volvo — 1970, model 164, fully equipped, low mileage, 464-0714. 3

'72 Toyota Deluxe wagon, automatic, air. 30 mpg, excellent condition. Best offer. 466-1350. 27

1968 124 Fiat Spyder, 5-speed convertible, $950. 475-0265. 3

990 Autos for Sale

'64 Olds, 4-door hardtop, highest offer, 488-0396. 6

ROYAL MOTORS
Buy-Sell-Trade
2400 West "O" 435-2138
30c

1974 Montego MX Brougham, cruise control, tilt wheel, air, power steering & brakes, white with blue interior, white vinyl roof. 488-0678. 10

AUTO TOWN
137 "O" St. 475-7039
At West end of "O" St. Viaduct
OPEN SUNDAYS
3

We pay cash for top quality cars & pickups.
Don Masek Auto, Inc.
500 North 48 464-0258
1c

☆

1972 Impala, 4-door hardtop, power brakes & steering, air, clean, priced right, 435-0921. 16

michael's auto sales
3340 Cornhusker 466-5191

HICKMAN MOTOR CO.
Sales/Service/Wrecker 792-2025

☆

1969 Cadillac. 1970 Kingswood station wagon. Excellent condition, best offers, 623-4111 Ithaca 19

☆

1970 'Cuda, 383 automatic, air, steering, wheels, 6 radial tires, great condition, 40,000 miles. See to appreciate. Must sell by May 21. $2,000, negotiable. 475-5785. 20

'74 Pinto, light blue, white vinyl top, 2300 4-cylinder, air, one year old June 1st. 112-588-5210 after 6pm. 27

1969 Impala Special — low mileage, air, automatic, radio. Very good shape—$1195. 477-4102, 475-4433. 24

Never Titled
1975 Mark IV Lincoln Continental, this special aqua package car has everything but a moon roof listed $12,800.
$ave $3000
Jim McDonald, Inc.
1248 No. 48
12

We're ready to trade or pay cash for good clean used cars. Let us give you a free appraisal.
MIDCITY TOYOTA
48th & "Y" 467-2559
15

1962 Olds 88, all or parts, motor fair, air-conditioner good, near new battery. $70. 464-9527 after 5pm. All day Sat. & Sun. 26

1967 Plymouth Belvedere GTX, rebuilt 383, 4-speed transmission & headers. 799-2323. 26

'71 Chevelle 350 4-speed, cragar, red with black interior, 467-2957. 26

☆

1973 Chevrolet Impala, 4-door hardtop, 350 V8, power & air, extra clean $2895
1973 Chevrolet Malibu, 2-door hardtop, power & air, 31,000 miles $2795
1973 Chevrolet Vega GT, automatic, air, AM/FM stereo, GT wheels $2095
1973 IHC Travelalls (2), full power, air & tow package, red $3695
1974 IHC Travelalls (2), full power, air & tow package, one $4190, one $4745.
International Trucks
3131 Cornhusker Hwy. 467-2537
20

'73 Vega GT Kammback, 4 speed, 411 spoiler, buckets, air, excellent condition, mags, 488-7206. 26

'72 Nova, 2 door, 307 V8, 3 speed, low mileage, $2100, 435-4545. 27

☆

'73 Cutlass Salon 4-door
'73 Camaro, automatic
'72 Camaro, automatic
'70 Chevelle, automatic
'70 Mustang, 4-speed
'70 Mach I, automatic
'69 Chevelle, 4-speed
'69 Camaro, 6-cylinder
'68 Olds 442
'52 Willys Jeep, blade
Dean Hillhouse
Auto Sales
23rd & P 435-7746
27c

Broekemeier
Ford, Inc.
All the Ford cars & trucks
Excellent used cars
Give us a call
Hiway No. 15 South
Seward, Nebr.
432-0855 Lincoln Seward 643-3681

990 Autos for Sale

Credit problems? But need a car, see us! Delp Auto Sales, 23rd & R, 477-5239. 15

State Securities loans money on CARS & TRUCKS
1330 N 477-4444
15

'69 Chrysler Newport, all power & air, excellent condition, $1095 or best offer. 477-6869. 27

Chevrolet Malibu, 1969, power steering, brakes, air, good rubber, 488-7535. 27

'69 Dodge GT Sport, 340 4-barrell, 4-speed Hurst. 488-2510. 31

1974 Vega Hatchback, automatic, custom interior, 6000 miles, factory warranty, like new. 483-2493. 27

Buick, '69, LeSabre 4-door, sale by owner. $559. 3601 So. 19. 27

'73 Buick LeSabre, 4-door, 350 2-barrel, would consider trade, make offer, 435-3881, 828 D. 27

1969 Ford LTD, 429, power, factory tape, $975. 466-7870, 466-0607. 27

Arnie's Used Cars
2240 No. 27 435-8498
16

Jumbo size waterbed, (6x7') frame & liner, $50. 432-4577. 27

☆

'69 Dodge Polara, 4-door hardtop, 1 owner car. Excellent condition. 68,000 actual miles. $950. 488-3205. 27

1969 Chevy Impala 4-door, excellent condition, see to appreciate. 4627 A. 27

'65 ElCamino, new 6-cylinder, automatic, radials, stereo. 423-4949 after 6. 30

69 Roadrunner, excellent condition, new radial tires, $850. 467-3273. 30

'70 Ford Galaxie 500. 4-door hardtop, power steering, brakes, air, vinyl top, 1 owner, 68,000 actual miles. $1195 or best offer. 488-1630. 30

1969 Merc. Marauder, sell or trade for motorcycle. 435-2024 evenings. 27

'71 Vega Hatchback, 4-speed, AM-FM, air, 477-3190 after 4 p.m. 30

1966 Ford Galaxie, automatic, air, good condition, $400. 423-2296, eves. 30

1971 Maverick, 4-door, 6-cylinder, air, new tires, 2941 No. 52, 464-4891. 30

'71 Maverick, one owner, priced right, 797-5125 Denton eves. 30

1974 Firebird Esprit, $3800 or best offer. 333 South 48 30

CAR HAULING TRAILER. Single axle, 3000 lb. capacity. winch. $375. 489-1775. 30

1972 Camaro, ralley sport, 4-speed, power steering, power brakes, air-conditioning, sharp. 475-0000. 466-1547. 30

1973 Vega hatchback, stick, radio, very clean, priced right, 488-4457 30

'67 Chevelle 396 cu. 4-speed, $300 firm. 432-0095. 31

1974 Monte Carlo, light green, AM/FM radio, steering, brakes, air, bucket seats. 432-9631. 31

1972 Cutlass Supreme, 42,000 miles, $2700. 488-9840. 435-7463. 31

HANDYMAN'S SPECIAL
'68 Malibu Convertible, bucket seats, 4-speed, $95. 28c
DEAN'S FORD
1901 West "O" 475-8821

'69 LTD, 4-door, full power & air conditioning, $995 28c
DEAN'S FORD
1901 West "O" 475-8821

'65 Mustang, 289, V8, automatic, $795. 28c
DEAN'S FORD
1901 West "O" 475-8821

'70 Falcon, 4-door, 6-cylinder, automatic, $1095. 28c
DEAN'S FORD
1901 West "O" 475-8821

Malibu
1969 Coupe, vinyl roof, sharp
$1490
31
Jim McDonald, Inc.
1248 No. 48

Nova
1971 Coupe, 41,000 miles.
$1690
Jim McDonald, Inc.
1248 No. 48

'69 Dodge Dart GT, automatic, power steering, special wheels, $795. 28c
DEAN'S FORD
1901 West "O" 475-8821

'72 Capri, 4-cylinder, 4-speed, extra sharp, $1795. 28c
DEAN'S FORD
1901 West "O" 475-8821

Maverick
1970 automatic, one owner.
$890
Jim McDonald, Inc.
1248 No. 48

Pontiac
1971 Ventura coupe, automatic one owner.
$1790
Jim McDonald, Inc.
1248 No. 48

Dodge Dart
1971 Blum Crazy finish, coupe, automatic, power steering, air and new tires. Only
$1890
Jim McDonald, Inc.
1248 No. 48

'69 Galaxie 500, 4-door, full power, air conditioning, $695. 28c
DEAN'S FORD
1901 West "O" 475-8821

Pontiac
1975 Astre wagon, air, power steering, automatic, radials, wood sides. SAVE FOR SUMMER.
31
Jim McDonald, Inc.
1248 No. 48

'72 Gran Torino Brougham, full power, air conditioning, tape player, new tires, extra sharp, $2495. 28c
DEAN'S FORD
1901 West "O" 475-8821

Dart Swinger
1970, red with vinyl roof, automatic, air, new tires, won't last long at
$1690
31
Jim McDonald, Inc.
1248 No. 48

'67 Chevrolet Impala 2-door hardtop, small V8, automatic, air conditioning, $595 28c
DEAN'S FORD
1901 West "O" 475-8821

'68 Ford XL, bucket seats, automatic, full power & air, $295 28c
DEAN'S FORD
1901 West "O" 475-8821

'67 LeMans, V8, automatic, $295. 28c
DEAN'S FORD
1901 West "O" 475-8821

'69 Chevrolet Impala, 4-door, full power & air conditioning, $895. 28c
DEAN'S FORD
1901 West "O" 475-8821

'70 Chevrolet Impala, 2-door hardtop, $1195. 28c
DEAN'S FORD
1901 West "O" 475-8821

'68 BelAir, 4-door, 6-cylinder, automatic, $695. 28c
DEAN'S FORD
1901 West "O" 475-8821

'68 Fairlane 2-door hardtop, full power & air conditioning, $395. 28c
DEAN'S FORD
1901 West "O" 475-8821

'65 Chevrolet BelAir, 4-door, full power & air conditioning, $395 28c
DEAN'S FORD
1901 West "O" 475-8821

'68 Barracuda, small V8, automatic, extra clean, $795. 28c
DEAN'S FORD
1901 West "O" 475-8821

'72 Mustang, 6-cylinder, automatic, extra sharp, $2495 28c
DEAN'S FORD
1901 West "O" 475-8821

990 Autos for Sale

$175 gets a 1964 Olds in good mechanical condition, with no dents. 475-8118 after 5pm or see at 2332 Orchard. 31

1956 Buick Riviera, 4-door Special, power steering, air-conditioning, good condition. 489-6361. 31

1970 Monte Carlo, good shape with air, 432-5430 or 432-0341 ask for Gordon. 28

'70 Galaxie station wagon, full power & air conditioning, handyman's special, $495 23c
DEAN'S FORD
1901 West "O" 475-8821

'69 Torino, 4 speed, black vinyl roof, silver exterior, black interior. 466-9217, 477-6871. 31

1971 Maverick, 2-door, radials, good gas, call Kent Campbell, Prescott Hall, 488-2331. 26

'72 Chevy Nova, hardtop, dark green, new radial tires. 464-0480. 31

CAMARO
1969 Rally Sport-mag wheels, new tires, automatic.
$1695
Jim McDonald, Inc.
1248 No. 48

WOODY COMBS
AUTO SALES
21st & O 477-7157

'65 Mustang. 289. Automatic. Power steering. Air conditioning. No rust. 69,000 original miles. $895. Call 488-1666 before 8AM or after 9PM. 31

Vega
1971 automatic, hatchback, nice, green finish.
$990
Jim McDonald, Inc.
1248 No. 48

'69 Ford station wagon, full power, air, extra sharp, $995.
DEAN'S FORD
1901 West "O" 475-8821

'71 Firebird 400, 4-speed, extra sharp, only 18,000 miles, $2595.
DEAN'S FORD
1901 West "O" 475-8821

'68 Cutlass. Good condition. Automatic. Air. 782-2958. 464-3472. 1

'72 NOVA, 2 door, 350, 3 speed, low mileage, factory air. 423-0967. 2

1963 Nova 2-door. Mechanically good. Body dents. $100. 488-0158. 1

'71 Chevelle, automatic, power steering brakes, 2-door, good condition, 475-6597. 1

1970 Maverick, good condition, 2-door, 3-speed, 6-cylinder, 475-4444. 1

1968 Cutlass S, chrome slotted wheels, wide tires, tapedeck, real clean, good motor. 475-7754 after 6:30pm 1

'67 Fury. 318 loaded. Very clean. 6 new tires. 488-1365. 1

'68 Olds Vista Cruiser station wagon. $575. 6600 Everett, 489-6308. 1

'73 Maverick, exceptional condition, 6 cylinder, air, 19,000 miles. 25 mpg, new tires, 488-8979 eves. & weekends. 1

FICKEN & GREBE FORD SALES
Ashland, Nebraska
New Ford Cars & Trucks
Open evenings by appt.
Marvin Ficken & Ron Grebe
21

☆

'68 Mustang, fastback, 302 3-speed, 375 cam, Edelbrock & Holley. See at Swanson's Ford, Ceresco. 1

'70 Fairlane 500, excellent condition, all standard, good gas mileage. 423-5959. 2

'66 Wildcat Buick, air-conditioning, runs good $275. 432-4569. 26

Must Sell — '72 Vega G-T Hatchback minus motor & transmission. New Sears radials, never run. Make offer 488-7628 after 5:30. 26

For Sale — 1950 Oldsmobile 98 sedan. Runs fine, mechanically sound. 488-7628 after 5:30. 26

1972 Vega Hatchback, 28,000 miles, $1550. 477-9864. 2

1972 Maverick, Grabber, 6 Cylinder, stick. 432-9730. 2

'62 Nova wagon, 327, 4-speed, Olds 5.86 rearend, 423-3723. 2

☆

'69 Olds 98 LS, full power, air, radial tires, 464-9548. 26

1973 Mustang, power steering, automatic, tinted glass, 31,000 miles, $2900. See at 1725 So. 48th. 488-8780. 31

'72 Chevrolet Malibu coupe, V8, automatic, air, power steering, vinyl roof, you'll like it.
Open nights 7-9pm. except Sat. & Sun.
REDIGER CHEVROLET CO.
Milford, Neb. 761-2391
26

'73 Chevrolet Monte Carlo, automatic, air, power steering, tape player, vinyl roof, rally wheels, real sporty.
Open nights 7-9pm except Sat & Sun.
REDIGER CHEVROLET CO.
Milford, Neb. 761-2391
26

1968 Ford XL, 2-door hardtop, 390 automatic, bucket seats, 464-3331. 26

'60 Cad, clean, fully rebuilt with good rubber. See at 4011 Colfax Ave. 26

'70 Cuda, air, steering, low mileage, great condition, many extras, best offer by June 1, 947-2041, Friend. 2

NOTICE SPECIAL
1973 Red Pinto station wagon, leaving country, forced to sell. Will give up my equity, you assume payments on balance due. 477-1623 2

1975 Cutlass Supreme, loaded with everything, 1600 miles, 488-5367. 2

'73 Nova Hatchback, 307, V8, power steering, air, must see to believe. Make offer. 464-7873. 2

'66 Rambler, good condition, new inspection ticket. $250 or best offer. 466-3314. 2

1962 Ford 4-door, small V8, automatic, just inspected, runs perfect. Immaculate inside & out, new tires with extra snow tires. 464-8718, anytime or 477-5533. 27

'69 Buick Skylark, 2 door, hardtop. Excellent condition. $1250. 466-0206. 30

'72 Monte Carlo, vinyl top, air, 19mpg. excellent, $2675. 474-1650. 2

'72 Vega hatchback, very nice, $1250, 466-6139. 2

NOVO IMPORTS
Mazda & BMW Sales & Service
5020 "O"
Lincoln 990 483-2251

SPRING SPECIALS!

'74 Pontiac
LeMANS coupe, power steering, power brakes, factory air conditioning, black with black vinyl roof and black interior.
$3595

'73 Pontiac
GRANDVILLE 4 door hardtop, factory air conditioning, power steering, power brakes, power seat, yellow with a beige vinyl roof.
$2795

'73 Pontiac
CATALINA 4 door sedan, power steering, powr brakes, factory air conditioning, cruise control, burgundy finish.
$2295
(990)
VANICE
70th & "O" 464-0621

990 Autos for Sale

☆

1974 ElCamino classic, blue & white, air, power steering, brakes, radio, actual miles 5065. Owner must sell, 488-1568. 2

'74 Chevy Impala, 4-door hardtop, air conditioning, rear speaker, tilt-wheel, vinyl top, blue over white, 12,000 miles, $200 under book. 489-5252. 2

1972 Cadillac, good condition, accepting sealed bids through 6-3-75. Car will be sold to highest bidder on that date. For further information, call George Mendez, 477-8911. 2

'57 Chevy 4-door, rebuilt engine. Clean. 489-2266. 2

☆

1965 vinyl top Ford. $350 or best offer. Call after 4PM, 435-2481. 2

'69 Firebird convertible, power steering & brakes, automatic, air, 432-0327, 475-5331. 2

☆

'70 VW fastback, beautiful red-orange, with white interior. Like new all around, 4-speed. $1450. '64 Chevy, 2-door hardtop, 283 automatic, runs good, front end damage, $75. 477-2003. 26

1966 Ford Custom 500 — 4-door sedan, 6 cyl. stick, inspected, good rubber. $250. Can be seen at 1107 N. 30 after 4:30 & on weekends. 3

1971 Chevrolet 4-door Impala, full power, 2910 So. 13th.
25

Broekemeier Ford, Inc.
New & Used cars
432-0855
31

1974 FORD SALE
Special close-out prices on all new '74 Fords in stock. We have Pintos, Mustangs & Mavericks, all brand new.
Milford Motor Co. FORD 761-2345
26

990 Autos for Sale

1965 Dodge, 4-door hardtop, clean & good running, new inspection sticker, $595. 761-3190, Milford. 3

Wanted: 429 Ford block or will sell 1968 Thunderbird body, good shape, $300. 761-3190 Milford. 3

1969 El Camino, 307 3-speed, needs paint, 464-8987 after 4pm. 3

'66 Fury III, power & air, good condition, 782-2145 Bennet. 27

1969 Dodge Super Bee, 383 magnum, good condition, 488-4025 after 5pm. 3

1968 Ford Torino, automatic transmission, call after 4pm & weekends, 792-3389 1

'74 Mustang II, 4-speed, 20mpg, 9000 miles. 475-3743 after 5 4

1970 Chevelle SS, 454 cu. in. 450hp. new motor, headers, new tires, call 946-3710 Dorchester. 3

1975 Valiant, automatic, air, vinyl top, 22 mpg, 5000 miles, 488-2100. 3

1967 Chevrolet Impala, automatic, power steering, just inspected. 464-7511. 29

'68 Pontiac Catalina, loaded with extras, $500 or best offer. After 3pm, 464-7790 3

'65 Pontiac, good second car, minor body work, new tires, brakes, shocks, recent tune-up. $400. After 5pm, 435-0005. 30

'71 Dodge Dart Swinger, has everything plus low mileage. Perfect condition. 489-4838. 26

'64 Rambler, 6-cylinder, automatic, 4-door, 60,000 miles, good condition, 489-6444. 3

'72 PINTO
Runabout, automatic, 18,300 miles. Immaculate. $1795. 3000 So. 17. 423-8210. 3

'72 Gremlin — air conditioned, nice, clean, good condition, 477-3023. 3

'67 Pontiac Bonneville, $75, 435-4915. 3

990 Autos for Sale

1965 Rambler station wagon, $175. 1965 Mercury $200. 1962 Plymouth 6 $150. 797-2335. 26

'62 Chevy, 6-cylinder stick, engine good, good parts car, $125 or best offer, 464-6769. 3

AT AUCTION: 1967 PLYMOUTH FURY I: 1965 Rambler Classic; WED; MAY 28th; 6:00 PM; 144 So. 11th; REFER TO CLASS 328 FOR DETAILED LISTING: Auctioneers: Col. Jan Kaufman & Shirley J. Dolezal 477-7565. 27

1968 Newport Chrysler, excellent condition. 402-243-2335, Tobias, Neb. 26

a06541,990s
Wanted — Mustang, Firebird or LeMans. '68-'70. V-8. Power. To $850. 466-0271. 25

'70 Cuda, w/'71 383 auto., factory tape & tac, with vinyl top. $1100. 475-1824, 466-3817. 27

'69 Honda, 350, $395. 6600 Everett, 489-6308. 3

1972 Chevrolet Nova. 6 automatic. $1450, best offer. 435-7176, 435-1363. 1

'74 Monte Carlo Landau, instrumentation, loaded. Blue with white vinyl top. Owner lost license. 488-1539. 3

$973 Opeal Manta, extra, extra clean. Priced to sell. $2150.
ALL WHEELS INC.
46th & Hartley, 464-4994.
3

'74 Chevelle Malibu, power steering, power brakes, tilt steering wheel, $300. 477-7819. 28

'62 Falcon, 6 cylinder stick, '62 Chevy 6 cylinder, automatic. 464-8933. 28

'71 BUICK Centurian 2-door, V8, automatic, power steering, air, 1-owner.
AHLSCHWEDE FORD INC.
Crete, Nebraska 826-2127
27

SPECIAL ANNOUNCEMENT
from
Misle Chevrolet
Have a Happy Holiday!
and DON'T MISS our AD
In Tuesday's newspaper.
SPECIAL "SPECTACULAR" BUYS
These cars are CLEARLY MARKED for those who wish to "Window Shop" today.
MISLE CHEVROLET 50th and O
990

YOU OWE IT TO YOURSELF!

Before you buy an automobile, Mowbray's recommend the following procedure:
- Test drive the automobile
- Take it to a realiable mechanic
- Talk to the previous owner
- Ask about the warranty . . . what is covered & what isn't!

SAVE YOURSELF A HEADACHE!

1973 Buick
Electra Limited 2-door hardtop, power steering, power brakes, factory air conditioning, cruise control, tilt steering wheel, power windows, power seat, AM/FM stereo tape radio, door locks, electric sun roof with a Landau vinyl roof, 60-40 seat, 50,119 miles.
$3495

1971 Oldsmobile
98 2-door hardtop, regular gas V8 engine, power steering, power brakes, factory air conditioning, cruise control, tilt steering wheel, radio & heater, vinyl roof, 50,240 miles.
$2395

1974 Chevrolet
Malibu Classic Wagon, 9 passenger, 350 V8, regular gas engine, power steering, power brakes, factory air conditioning, chrome luggage rack on top, radio & heater, less than 25,000 actual miles.
$3895

1974 Pontiac
LeMans, power steering, power brakes, factory air conditioning, radio & heater. Landau vinyl roof, V8 regular gas engine, 21,122 actual miles.
$3695

1974 Oldsmobile
Cutlass Vista Cruiser, regular gas V8 engine, power steering, power brakes, factory air conditioning, radio & heater, luggage rack with wood grain siding, 22,000 actual miles.
$4295

1974 Oldsmobile
Cutlass Supreme wagon, 9 passenger, V8 engine, power steering, power brakes, factory air conditioning, radio & heater, custom trim, chrome rack on top, 23,211 miles.
$3995

LOOK AT THIS!
1970 Buick LeSabre 4-door
Power steering, power brakes, factory air conditioning, cruise control, AM radio. Here's a beauty one owner with 41,672 actual miles. Talk to the owner, we'll have it checked over. You be the judge on this one.
$1495

Mowbray Motors
SALES—LEASING—DAILY RENTALS
2450 So. 48th Open Sunday 1-6

DuTEAU'S
LINCOLN'S CHEVROLET CENTER
OVER 47 YEARS

'74 Chevrolet
(Custom Coupe) power and air, furquois finish, sharp local car.
$3550

'72 Chevrolet
(Impala) 4 door, power, air, green finish, clean local car.
$2175

'71 Nova
(Rally Nova) Coupe, V8, standard transmission, red finish.
$1795

'74 Ford
(LTD) 4-door, power and air, green finish, vinyl top, low mileage, clean.
$3750

'72 Vega
Station wagon, automatic, air, top rack, blue finish.
$1795

'71 Mustang
2 door, automatic, power, brown finish, clean.
$1995

'74 Nova
4-door, 6 cylinder motor, automatic transmission, blue finish, clean and low mileage.
$2995

'72 Plymouth
(Fury III) 4-door, automatic, air, green finish.
$1450

'71 Plymouth
(Duster) coupe, automatic, air, purple finish, clean.
$1650

'74 Nova
(Hatchback) coupe, power and air, gold finish.
$3100

'72 Plymouth
(Fury III) 4-door, power and air, vinyl top, blue finish.
$2150

'71 Vega
Coupe, automatic, air, green finish.
$1495

'73 Monte Carlo
Power and air, red finish, vinyl top, clean.
$3350

'72 Pinto
2-door, 4-speed transmission, green. Clean and economical.
$1795

'71 Pinto
2-door, 4-speed transmission, green finish.
$1395

'73 Plymouth
(Satellite Sebring) coupe, power and air, green finish, sharp & low mileage.
$2895

'72 Camaro
2-door, automatic, power, air, green finish, vinyl top, sharp.
$2895

'70 Opel
Station wagon, automatic transmission, blue finish, clean.
$1395

'73 Chevrolet
(Impala) station wagon, power and air, top rack, Ivory finish, clean.
$2975

'72 Javelin
(AMX) coupe, automatic, air, blue finish, clean.
$2395

'69 Tempest
2 door, 6 cylinder motor standard transmission, blue, economical transportation.
$695

TRUCKS

'74 Chevrolet
½ ton pickup, 6 cylinder, standard transmission, blue, clean local unit, 1-owner.
$3195

'73 Ford
(Ranger XLT) ¾ ton pick-up, V8, automatic, air, blue finish, clean.
$3450

'73 Chevrolet
½ ton pickup, V8, automatic transmission, power, clean.
$2795

'73 Vega
Panel, automatic transmission, blue finish, clean.
$1495

'73 ElCamino
Automatic, power, air, 2-tone gold finish, clean.
$3250

'51 GMC
2 ton, long wheelbase, combination box, 4-speed.
$1795

1700 "P" Street
(990)

MR. TWEEDY
by Ned Riddle

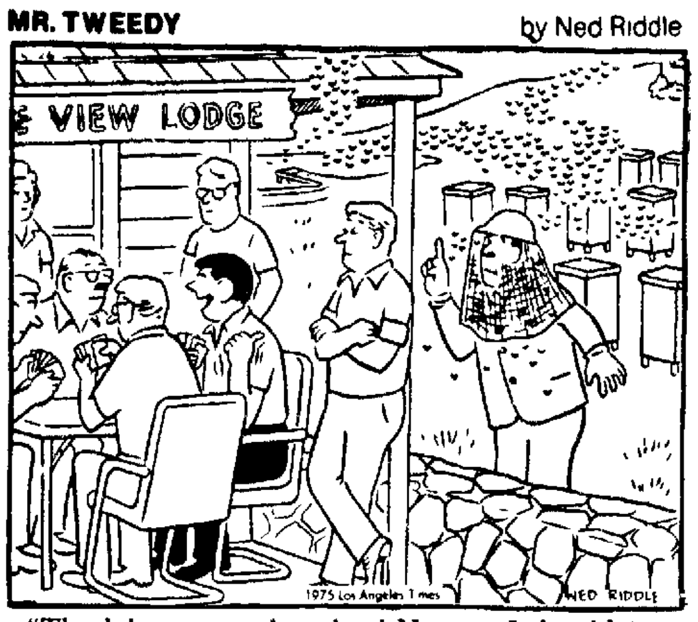

"The kibitzers at this place! He says I shouldn't sit on the queen and we haven't even played our first trick."

OFF THE RECORD
by Ed Reed

"Why do we stay at home so much? Don't you ever feel like showing me off anymore?"

HI AND LOIS
by Mort Walker & Dik Browne

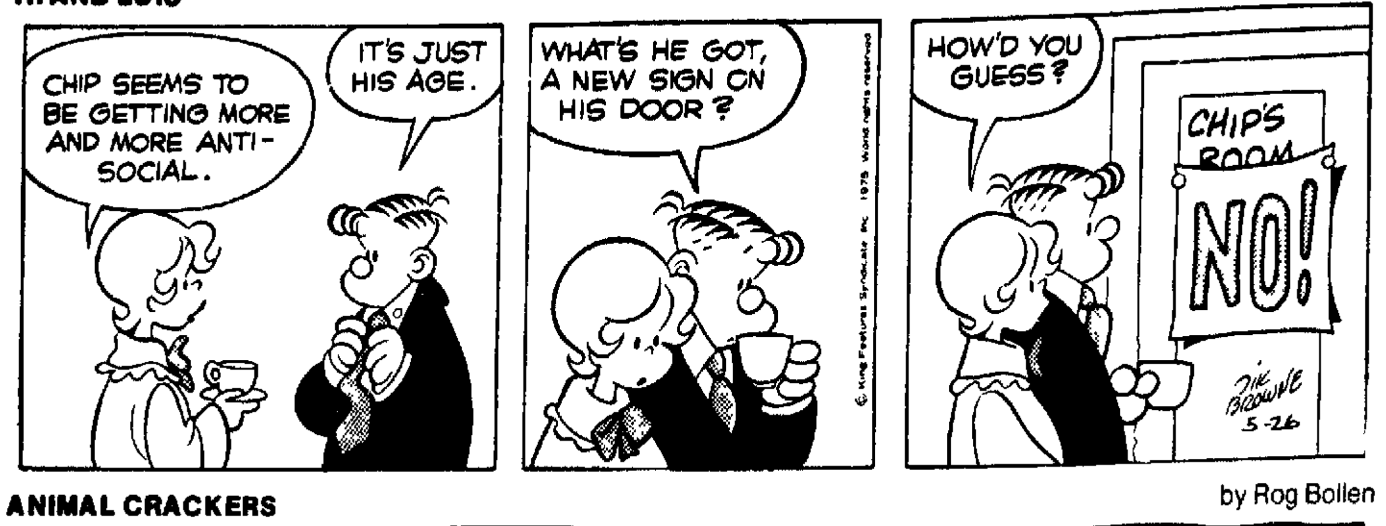

ANIMAL CRACKERS
by Rog Bollen

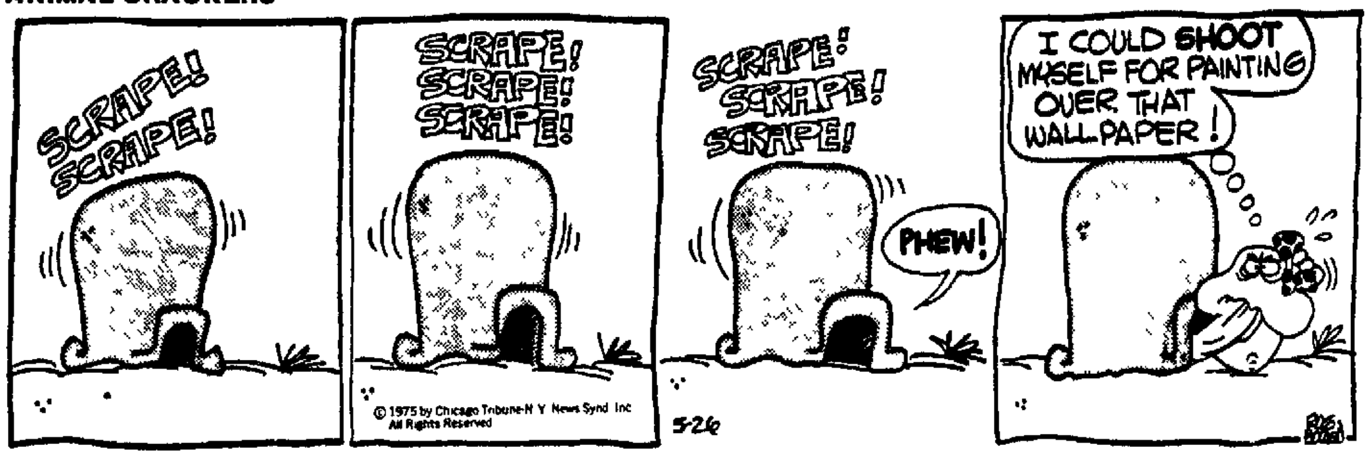

B.C.
by Johnny Hart

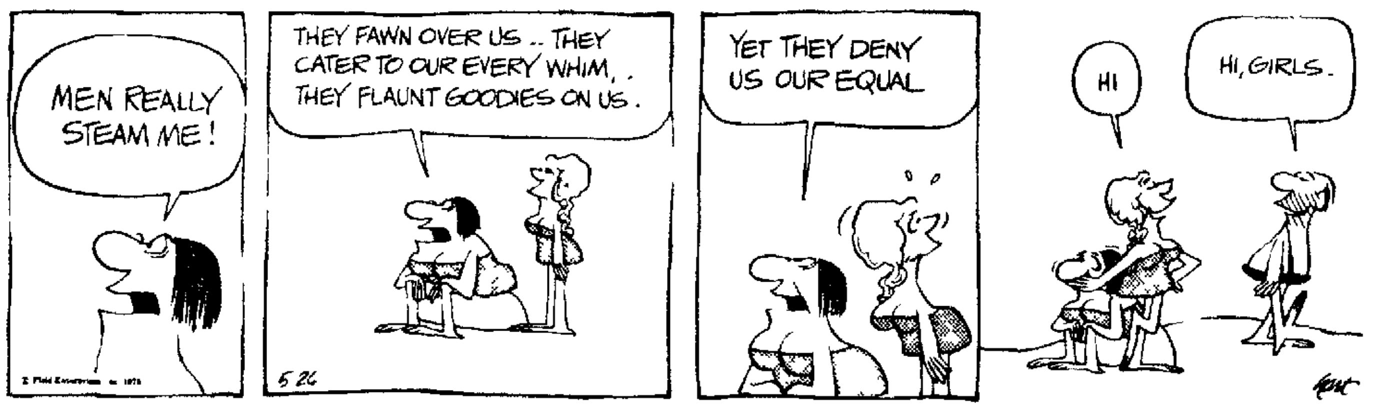

THE HEART OF JULIET JONES
by Stan Drake

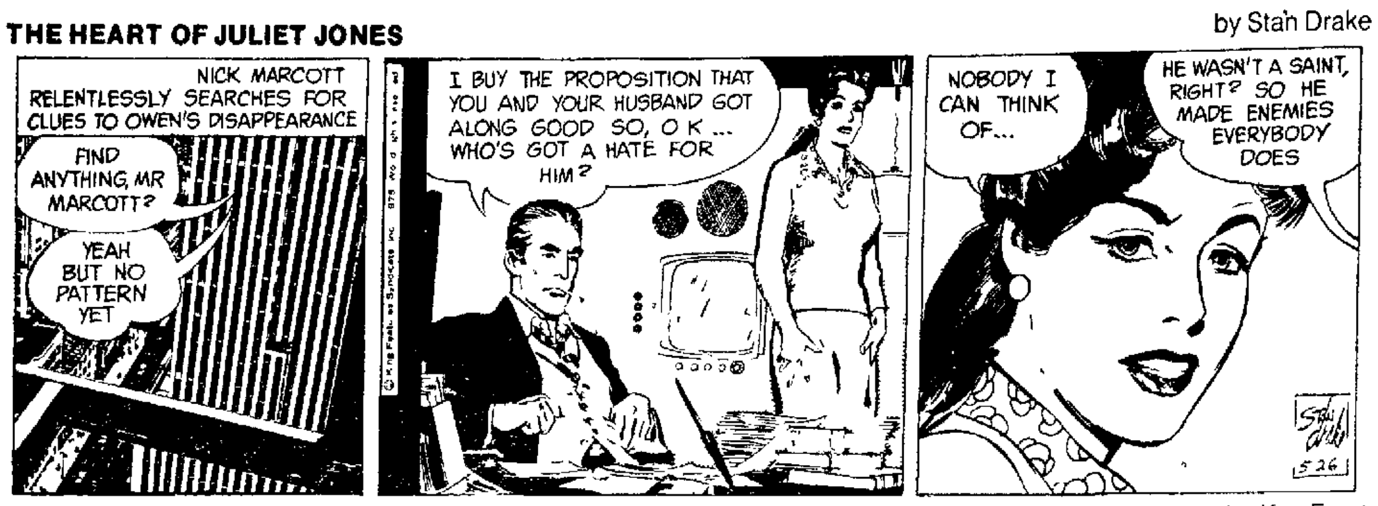

THE JACKSON TWINS
by Ed Strops

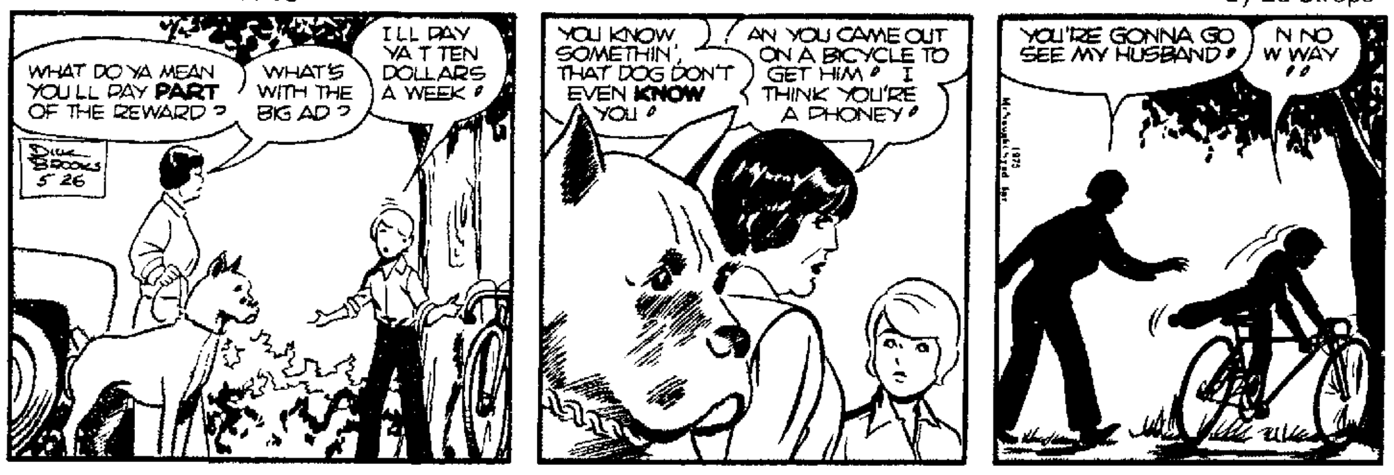

MARY WORTH
by Ken Ernst

DAILY CRYPTOQUOTE – Here's how to work it:

A X Y D L B A A X R

is L O N G F E L L O W

One letter simply stands for another In this sample A is used for the three L's, X for the two O's etc Single letters apostrophes the length and formation of the words are all hints Each day the code letters are different

CRYPTOQUOTES

IZCF ZW MKI IPF WILFTC Z QI

BZWPZUQ ZU IPJIFTK

Saturday's Cryptoquote PRETTY MUCH ALL THE HONEST TRUTHTELLING THERE IS IN THE WORLD IS DONE BY CHILDREN — O W HOLMES

(© 1975 King Features Syndicate Inc)

THE RYATTS
by Cal Alley

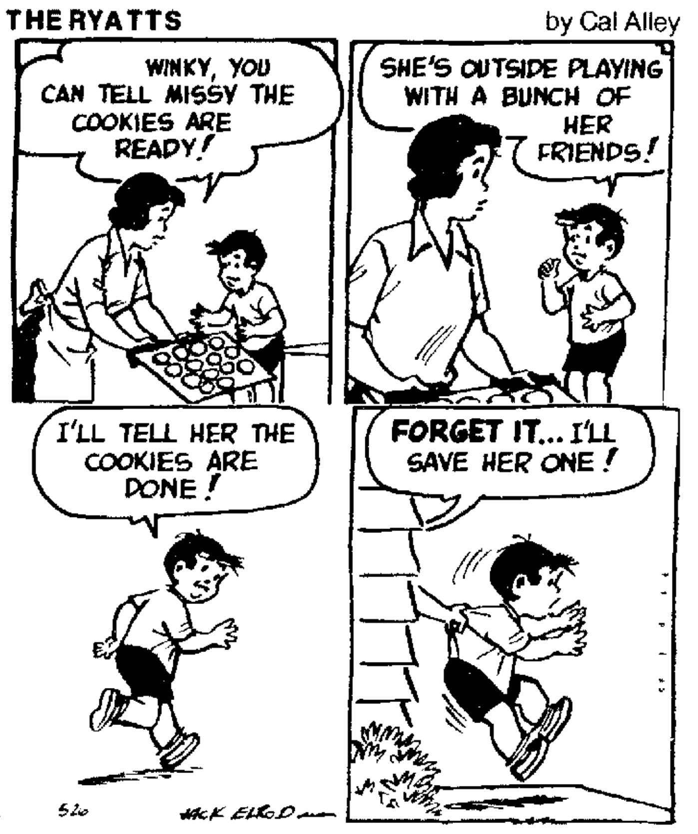

DONALD DUCK
by Walt Disney

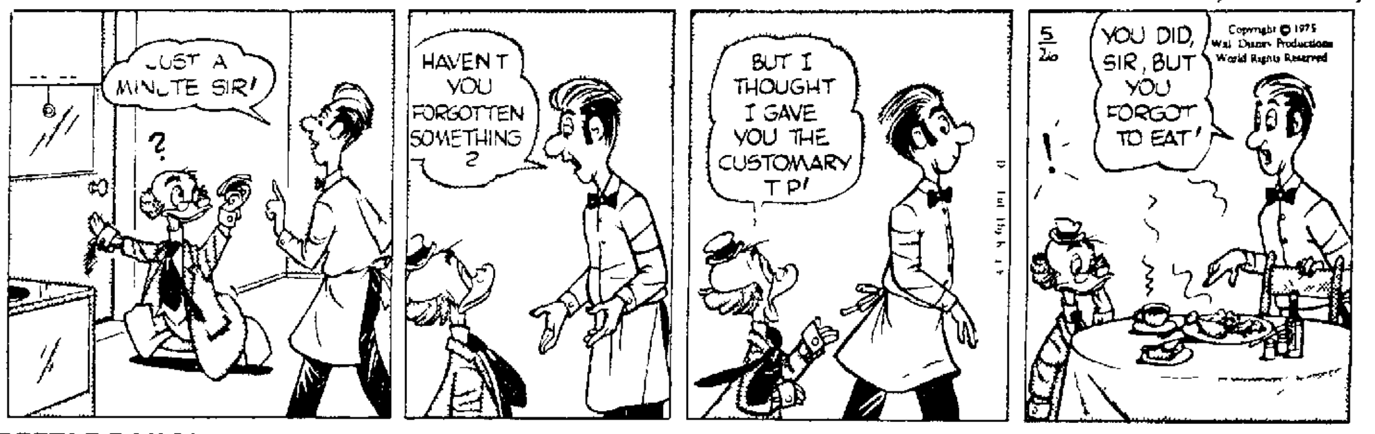

Crossword
by THOMAS JOSEPH

ACROSS

1 Bistro
5 Exuded
11 Taj Mahal site
12 Lofty
13 Congregate
14 Austrian river
15 French article
16 Ingrid Bergman's daughter
17 Actor Holbrook
18 Flower organ
20 Industrialist Du —
21 Challenge
22 L B J s daughter
23 Lure
25 Eucharist plate
26 — Jannings
27 Judge's bench
28 Church part
29 Tonsorial need
32 Kind of lettuce
33 Favoring
34 Hewing tool
35 Ascended
37 Excursion
38 Ran amuck
39 Leer
40 Japanese wild dog
41 Rind

DOWN

1 Sartre s contemporary
2 Deputy
3 Words on some tickets (2 wds)
4 Break bread
5 Salty
6 Entreaty
7 Spire ornament
8 On the house (2 wds)
9 Heighten
10 Handled, sold (2 wds)
16 Sprightly
19 Kind of syrup
20 Herbarium item
23 Relative of a coffee wagon (2 wds)
24 Kansas city
25 Famous Jack
27 Haver of more fun?
30 Banishment
31 Disgust
33 — of clay
36 As written, in music
37 Surpass

A	L	O	E	■	Q	U	I	R	K	■
L	O	S	S	■	U	N	V	E	I	L
P	O	S	T	■	E	L	A	P	S	E
■	P	A	R	S	E	E	■	O	S	A
■	■	■	A	I	N	T	■	S	I	S
■	■	A	N	N	O	■	W	I	N	E
K	I	N	G	O	F	K	I	N	G	S
A	M	I	E	■	S	O	N	G	■	■
R	A	M	■	S	P	O	T	■	■	■
A	G	E	■	T	A	K	E	U	P	■
T	I	T	L	E	D	■	R	E	A	P
E	N	T	I	R	E	■	E	L	I	A
■	E	A	V	E	S	■	D	E	L	L

Saturday's Answer 5 26

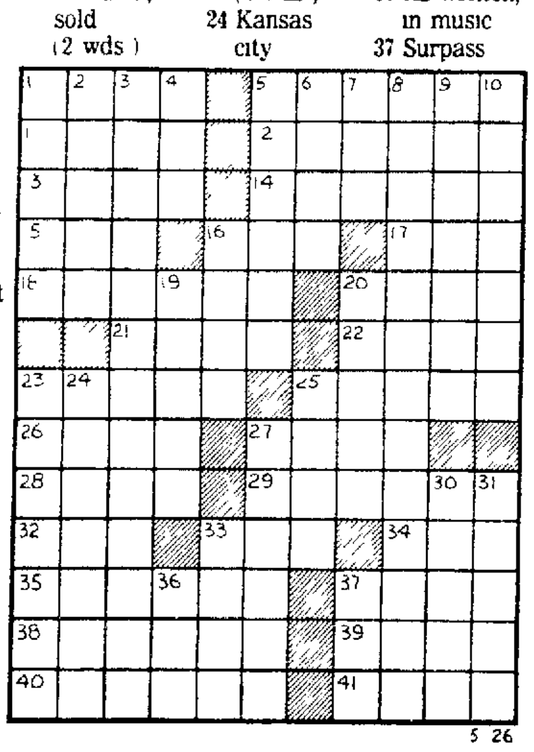

ASTROLOGICAL FORECAST
☆ By SIDNEY OMARR ☆

Forecast for Monday

Celebrity Forecast New horizons will be conquered by Taurus actor Albert Finney Beginning in October he puts forth an independent creative unique style which makes an indelible mark In June domestic area is highlighted and there will be major adjustments at home including a possible change of residence With his Moon and Jupiter in Sagittarius Finney has yet to achieve his potential He is going to be creatively successful — and rich As for personal happiness the actor faces the same pitfalls encountered by all of us

☆ ☆ ☆

ARIES (March 21 April 19) Look beyond the immediate See ahead to point where you distribute publish advertise Refuse to be limited There is room for you — in many directions and upward too Another Aries — and a Libran — figure in picture You are asked for opinion on important matter Be direct

TAURUS (April 20 May 20) Dig beneath surface indications If original, creative persistent you could strike pay dirt Make new start Reach agreement with partner close associate mate Taxes lease special insurance policy could be involved Leo Aquarius persons might figure prominently

GEMINI (May 21 June 20) Emphasis is on special arrangements agreements including legal documents Get cooperation of one who can bring together those with opposing views Aquarian figures prominently Unusual event brings publicity — of favorable variety

CANCER (June 21 July 22) Light touch is best as contrasted to heavy-handed procedures Be flexible willing to expand and socialize Gemini Virgo and Sagittarius may be in picture You are provided with information which can be transfored into profit

LEO (July 23 Aug 22) Your creative urges can find constructive outlets What was a block — psychological or otherwise — is removed You now will dance to your own tune Young persons — and ideas — dominate You come alive Your style, showmanship delight and result in profit

VIRGO (Aug 23 Sept 22) There is more room at your abode You also have greater latitude in self expression One who was "up tight will now listen learn and exchange You can be happier and there is a minor celebration

LIBRA (Sept 23 Oct 22) Brothers sisters other close relatives and neighbors may be spotlighted Your home domestic situation property and general security could come under scrutiny Sagittarius Taurus and Libra persons are in forefront

SCORPIO (Oct 23-Nov 21) Accent on money special hobby featuring collection Your judgment personal possessions figure prominently You learn difference between wishing and actuality One who is romantic may be fooling — without being aware of it

SAGITTARIUS (Nov 22 Dec 21) Lunar position accents individuality personality ability to imprint your own style Popularity increases You do more see more and act in a more independent manner Capricorn Cancer persons figure prominently

CAPRICORN (Dec 22 Jan 19) Behind the scenes theater glamor clandestine arrangements — these areas are likely to be featured You get chance now to be in on exciting deal Stand tall Show that you are willing to pioneer to distribute and to fight for what you believe to be right

AQUARIUS (Jan 20 Feb 18) Your basic attitude talent is appreciated Persons who had been indifferent will be responsive Know it and launch campaign of public relations Some of your original concepts are taken up and you could receive numerous accolades — along with a few brickbats

PISCES (Feb 19 March 20) Emphasis is on community relations special civic projects Your intuitive intellect is honed to razor sharpness You teach and learn You succeed through unorthodox procedures You receive support from individual who seemed long ago and far away Good surprise!

IF TODAY IS YOUR BIRTHDAY you are an organizer a buzz saw when it comes to accomplishment This is a big year for you and September will be an outstanding month Capricorn Cancer persons play important roles in your life You are direct sexy romantic and businesslike You know w at s going on and who is pulling the strings You re valuable and should never sell yourself short

(Discover your love and money mates! Send birthdate (for our survey) and 75 cents to Omarr Astrology Secrets The Lincoln Star P O Box 1111 Los Angeles Calif 90053 You ll find answers in Sydney Omarr's booklet, 'Secret Hints for Men and Women)

(c) 1975, Los Angeles Times

Wishing Well®

6	7	5	3	8	2	4	3	6	8	5	2	4
A	A	A	J	Y	F	G	O	D	E	G	I	U
7	3	8	2	4	5	6	8	7	5	3	7	6
C	Y	A	N	I	L	A	R	A	O	F	R	Z
8	5	6	4	3	6	7	2	3	7	2	5	8
O	R	Z	D	R	L	E	A	O	F	N	I	F
2	4	5	8	7	3	4	6	5	8	6	7	3
C	E	O	P	R	M	B	I	U	L	N	E	G
5	6	2	3	7	5	7	4	8	2	3	8	6
S	G	E	O	E	F	T	O	E	S	O	N	B
4	2	7	2	6	8	5	6	3	7	3	4	5
O	S	R	O	O	T	U	N	D	I	D	K	T
7	3	8	5	3	4	3	2	5	6	5	6	2
P	E	Y	U	E	S	D	A	R	U	E	S	R

Here is a pleasant little game that will give you a message every day It's a numerical puzzle designed to spell out your fortune. Count the letters in your first name If the number of letters is 6 or more, subtract 4. If the number is less than 6, add 3 The result is your key number Start at the upper left-hand corner of the rectangle and check every one of your key numbers, left to right. Then read the message the letters under the checked figures give you.

(c) King Features Syndicate, Inc., 1975, World rights reserved.

BEETLE BAILEY
by Mort Walker

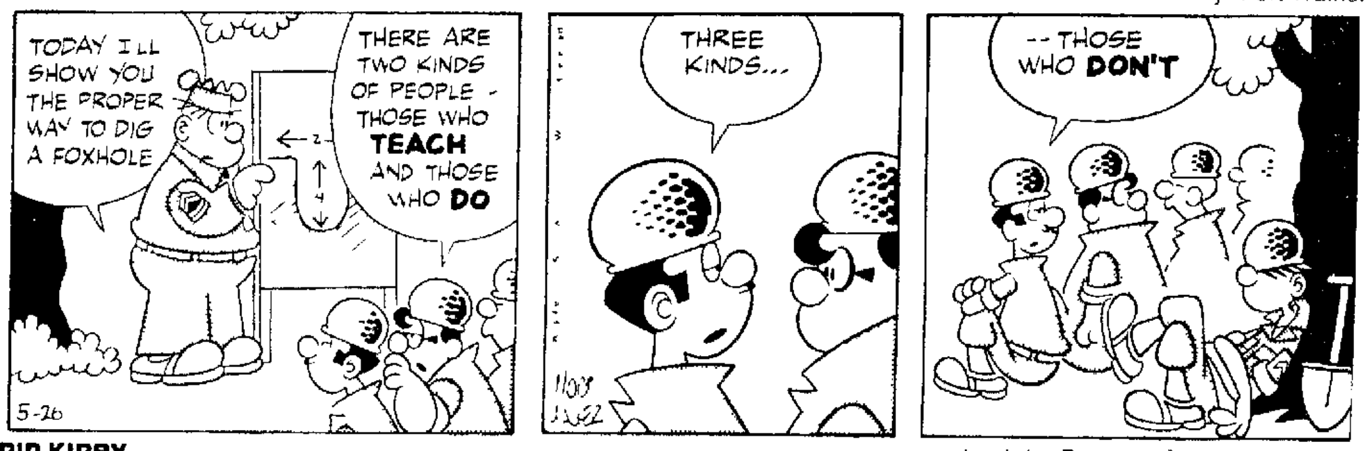

RIP KIRBY
by John Prentice & Fred Dickenson

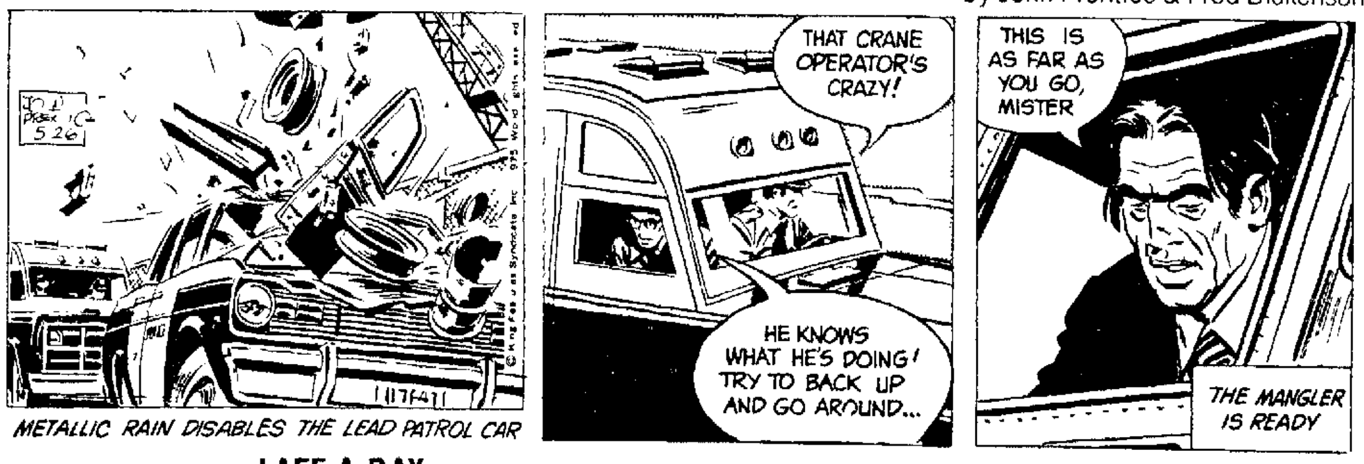

LAFF-A-DAY

"Every time my boyfriend used to call on me, he brought a box of candy. Then suddenly he quit calling . ."

THE GIRLS
by Franklin Folger

"A soft answer turneth away wrath'– you can tell he's never been to a woman's club discussion "

THE LOCKHORNS
by Hoest

"LORETTA CAN'T STAND IDLE RUMORS. SHE PUTS THEM TO WORK IMMEDIATELY."

NEWSPAPERARCHIVE® NEWSPAPERARCHIVE®

MR. TWEEDY
by Ned Riddle

"The kibitzers at this place! He says I shouldn't sit on the queen and we haven't even played our first trick."

OFF THE RECORD
by Ed Reed

"Why do we stay at home so much? Don't you ever feel like showing me off anymore?"

HI AND LOIS
by Mort Walker & Dik Browne

ANIMAL CRACKERS
by Rog Bollen

B.C.
by Johnny Hart

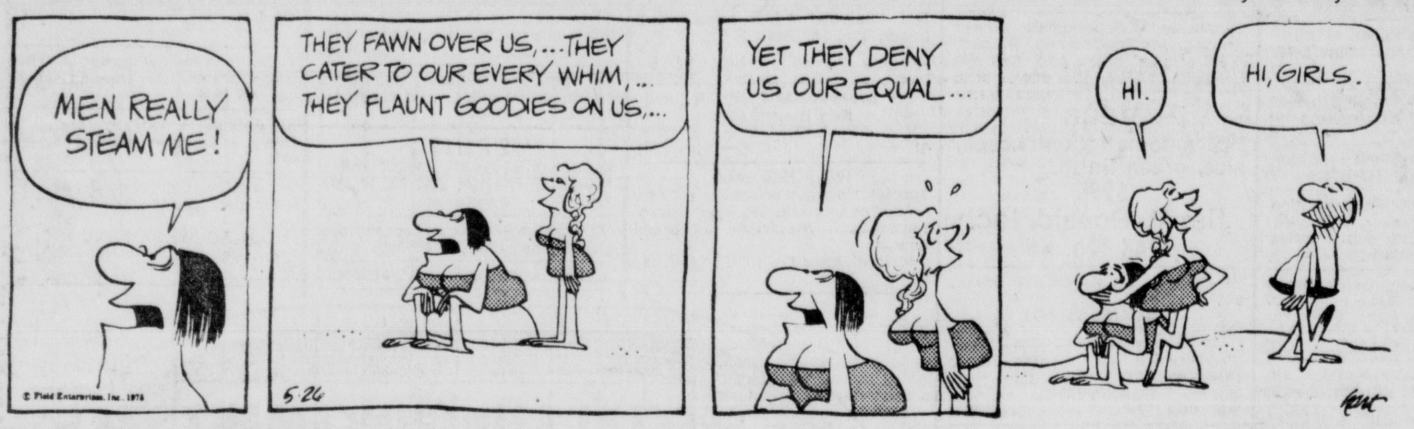

THE HEART OF JULIET JONES
by Stan Drake

THE JACKSON TWINS
by Ed Strops

MARY WORTH
by Ken Ernst

DAILY CRYPTOQUOTE – Here's how to work it:

A X Y D L B A A X R

is **L O N G F E L L O W**

One letter simply stands for another. In this sample A is used for the three L's, X for the two O's, etc. Single letters, apostrophes, the length and formation of the words are all hints. Each day the code letters are different.

CRYPTOQUOTES

IZCF ZW MKI IPF WILFTC Z QJ BZWPZUQ ZU.—IPJLFTK

Saturday's Cryptoquote: PRETTY MUCH ALL THE HONEST TRUTHTELLING THERE IS IN THE WORLD IS DONE BY CHILDREN. — O.W. HOLMES

(© 1975 King Features Syndicate, Inc.)

THE RYATTS
by Cal Alley

DONALD DUCK
by Walt Disney

Crossword
by THOMAS JOSEPH

ACROSS
1 Bistro
5 Exuded
11 Taj Mahal site
12 Lofty
13 Congregate
14 Austrian river
15 French article
16 Ingrid Bergman's daughter
17 Actor Holbrook
18 Flower organ
20 Industrialist Du –
21 Challenge
22 L.B.J.'s daughter
23 Lure
25 Eucharist plate
26 – Jannings
27 Judge's bench
28 Church part
29 Tonsorial need
32 Kind of lettuce
33 Favoring
34 Hewing tool
35 Ascended
37 Excursion
38 Ran amuck
39 Leer
40 Japanese wild dog
41 Rind

DOWN
1 Sartre's contemporary
2 Deputy
3 Words on some tickets (2 wds.)
4 Break bread
5 Salty
6 Entreaty
7 Spire ornament
8 On the house (2 wds.)
9 Heighten
10 Handled; sold (2 wds.)
16 Sprightly
19 Kind of syrup
20 Herbarium item
23 Relative of a coffee wagon (2 wds.)
24 Kansas city
25 Famous Jack
27 Haver of more fun?
30 Banishment
31 Disgust
33 – of clay
36 As written, in music
37 Surpass

Saturday's Answer

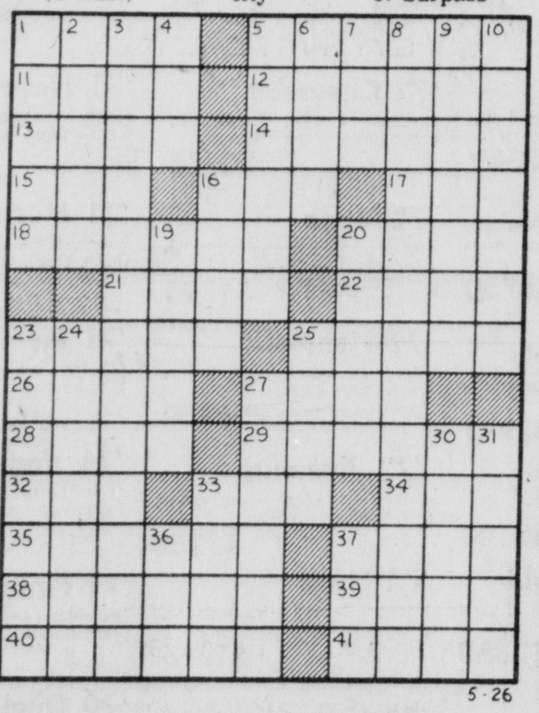

BEETLE BAILEY
by Mort Walker

ASTROLOGICAL FORECAST

☆ By SIDNEY OMARR ☆

Forecast for Monday

Celebrity Forecast: New horizons will be conquered by Taurus actor Albert Finney. Beginning in October, he puts forth an independent, creative, unique style which makes an indelible mark. In June, domestic area is highlighted and there will be major adjustments at home, including a possible change of residence. With his Moon and Jupiter in Sagittarius, Finney has yet to achieve his potential. He is going to be creatively successful — and rich. As for personal happiness, the actor faces the same pitfalls encountered by all of us.

☆ ☆ ☆

ARIES (March 21-April 19): Look beyond the immediate. See ahead to point where you distribute, publish, advertise. Refuse to be limited. There is room for you — in many directions and upward, too. Another Aries — and a Libran — figure in picture. You are asked for opinion on important matter. Be direct.

TAURUS (April 20-May 20): Dig beneath surface indications. If original, creative, persistent you could strike pay dirt. Make new start. Reach agreement with partner, close associate, mate. Taxes, lease, special insurance policy could be involved. Leo, Aquarius persons might figure prominently.

GEMINI (May 21-June 20): Emphasis is on special arrangements, agreements, including legal documents. Get cooperation of one who can bring together those with opposing views. Aquarian figures prominently. Unusual event brings publicity — of favorable variety.

CANCER (June 21-July 22): Light touch is best as contrasted to heavy-handed procedures. Be flexible, willing to expand and socialize. Gemini, Virgo and Sagittarius may be in picture. You are provided with information which can be transfored into profit.

LEO (July 23-Aug. 22): Your creative urges can find constructive outlets. What was a block — psychological or otherwise — is removed. You now will dance to your own tune. Young persons — and ideas — dominate. You come alive. Your style, showmanship delight and result in profit.

VIRGO (Aug. 23-Sept. 22): There is more room at your abode. You also have greater latitude in self-expression. One who was "up tight" will now listen, learn and exchange. You can be happier and there is a minor celebration.

LIBRA (Sept. 23-Oct. 22): Brothers, sisters, other close relatives and neighbors may be spotlighted. Your home, domestic situation, property and general security could come under scrutiny. Sagittarius, Taurus and Libra persons are in forefront.

SCORPIO (Oct. 23-Nov. 21): Accent on money, special hobby featuring collection. Your judgment, personal possessions figure prominently. You learn difference between wishing and actuality. One who is romantic may be fooling — without being aware of it.

SAGITTARIUS (Nov. 22-Dec. 21): Lunar position accents individuality, personality, ability to imprint your own style. Popularity increases. You do more, see more and act in a more independent manner. Capricorn, Cancer persons figure prominently.

CAPRICORN (Dec. 22-Jan. 19): Behind the scenes, theater, glamor, clandestine arrangements — these areas are likely to be featured. You get chance now to be "in on" exciting deal. Stand tall. Show that you are willing to pioneer, to distribute and to fight for what you believe to be right.

AQUARIUS (Jan. 20-Feb. 18): Your basic attitude, talent is appreciated. Persons who had been indifferent will be responsive. Know it and launch campaign of public relations. Some of your original concepts are "taken up" and you could receive numerous accolades — along with a few brickbats.

PISCES (Feb. 19-March 20): Emphasis is on community relations, special civic projects. Your intuitive intellect is honed to razor-sharpness. You teach and learn. You succeed through unorthodox procedures. You receive support from individual who seemed long ago and far away. Good surprise!

IF TODAY IS YOUR BIRTHDAY you are an organizer, a buzz saw when it comes to accomplishment. This is a "big year" for you, and September will be an outstanding month. Capricorn, Cancer persons play important roles in your life. You are direct, sexy, romantic and businesslike. You know what's going on and who is pulling the strings. You're valuable and should never sell yourself short.

(Discover your love and money mates! Send birthdate (for our survey) and 75 cents to Omarr Astrology Secrets, The Lincoln Star, P.O. Box 1111, Los Angeles, Calif. 90053. You'll find answers in Sydney Omarr's booklet, "Secret Hints for Men and Women.")

(c) 1975, Los Angeles Times

RIP KIRBY
by John Prentice & Fred Dickenson

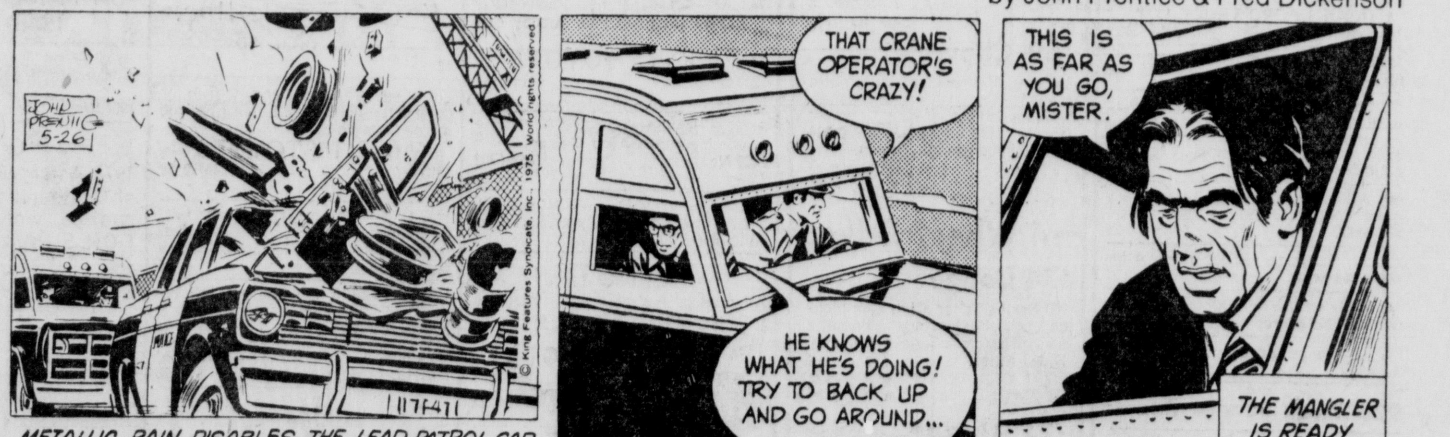

Wishing Well®

6	7	5	3	8	2	4	3	6	8	5	2	4
A	A	A	J	Y	F	G	O	D	E	G	I	U
7	3	8	2	4	5	6	8	7	5	3	7	6
C	Y	A	N	I	L	A	R	A	O	F	R	Z
8	5	6	4	3	6	7	2	3	7	2	5	8
O	R	Z	D	R	L	E	A	O	F	N	I	F
2	4	5	8	7	3	4	6	5	8	6	7	3
C	E	O	P	R	M	B	I	U	L	N	E	G
5	6	2	3	7	5	7	4	8	2	3	8	6
S	G	E	O	E	F	T	O	E	S	O	N	B
4	2	7	2	6	8	5	6	3	7	3	4	5
O	S	R	O	O	T	U	N	D	I	D	K	T
7	3	8	5	3	4	3	2	5	6	5	6	2
P	E	Y	U	E	S	D	A	R	U	E	S	R

Here is a pleasant little game that will give you a message every day. It's a numerical puzzle designed to spell out your fortune. Count the letters in your first name. If the number of letters is 6 or more, subtract 4. If the number is less than 6, add 3. The result is your key number. Start at the upper left-hand corner of the rectangle and check every one of your key numbers, left to right. Then read the message the letters under the checked figures give you.

(c) King Features Syndicate, Inc., 1975. World rights reserved.

THE LOCKHORNS
by Hoest

"LORETTA CAN'T STAND IDLE RUMORS. SHE PUTS THEM TO WORK IMMEDIATELY."

LAFF-A-DAY

"Every time my boyfriend used to call on me, he brought a box of candy. Then suddenly he quit calling..."

THE GIRLS
by Franklin Folger

"A soft answer turneth away wrath' – you can tell he's never been to a woman's club discussion."